FEBRUARY 13, 1918.—[PART

Established 1882
mburger's
BROADWAY AND HILL EIGHTH STREET

fortable Boots
—For Women
Of Soft Black Kid With Cloth Tops
—Boots of the new season with soft black kid vamps, and in the medium round toe last for comfort—button and lace styles, 1½-inch military heels—footwear that is at once comfortable and smart, as the illustration will show. The price of $5.00 sets a new standard of value-giving in footwear for the Spring of 1918.

wear Comfort Service
are tender, or you are troubled allouses, corns, weak ankles, fallany of the other foot troubles that by correctly fitted appliances, a mburger Foot Comfort department pleasure. An expert in attendjust what appliance to use, and ld be worn for real foot comfort.
mburger's—Main Floor)

i? Headaches?
Try
ME
LGÉSIQUE
BENGUÉ
rter of a century for its quality
y it relieves pain. Your physi
this original French tablet
at all druggists in split
nditions. Send for free
sample tube.
EMING & COMPANY
tworth Bldg., New York.

ational
ge Show
rdino, Feb. 20-28

nique
Event

Trip

Santa
Santa Fe Station
60732 Phone service day or night

SUPERIOR TO SANTAL CAPSULES MIDY RELIEVES IN

E.G.G.G.
Outstanding Fats, Thick Skin, Faces, Stringy or hairy scalp, flabby arms, freckles, wrinkles, pittings, scars, moles, birthmarks, blackheads, receding chin, stooped shoulders, arms, chubby, fat legs, double chin, hollow cheeks, lines, etc., corrected. Parading of fat reduced.
Dr. Steele & Steele
Skin and Facial Specialists
Consult. Reality Bldg., 257 S. Broadway
Hours 10-5. Phone 10-5. Closed Sun.
Phone A5285.

In Two Parts—20 Pages.
PART I—TELEGRAPH SHEET—12 PAGES.

The Los Angeles Times

"Toil on, toil on, toil on, and on."

THURSDAY MORNING, FEBRUARY 14, 1918.

Liberty Under Law—Equal Rights—True Industrial Freedom.

FRENCH ENTER GERMAN DEFENSES TO THIRD LINE.

Military Resignation Rumors Startle England.

Ramblings.

MINISTERIAL CRISIS IS HINTED IN THE LOBBY.

Government Reported to Have Brought Pressure on Chief of the Imperial Staff to Force Him Out.

[BY ATLANTIC CABLE AND A. P.]

LONDON, Feb. 13.—During and after the debate in the House of Commons, the lobbies teemed with rumor. The sensational talk centered mainly around the possibility of military resignations and a ministerial crisis. As the lobbies eventually were cleared without any of the rumors being substantiated.

The morning newspapers reproduce some of those stories. The Daily News says those in the House of Commons believe that on Monday night the government put pressure upon Gen. Sir William Robertson, Chief of the Imperial General Staff, with a view to inducing him to resign, it being to replace him as Chief-Gen. Sir Henry Wilson, the British representative on the Versailles council. The Daily Chronicle recalled the statement, the newspaper adds, that the government on Tuesday was considering removing Gen. Sir William Robertson.

The Daily Chronicle, which hints at possible military and political changes, says that Gen. Wilson is in London now on important business.

The Morning Post quotes a lobby correspondent as stating that a crisis has arisen over Gen. Robertson's retention by the Cabinet, which may have serious consequences for the latter.

The rumors affect Field Marshal Haig, the British commander-in-chief, less than they do Gen. Robertson. Hostile critics of the government like the Post and News say Premier Lloyd George failed to exert his usual power over the House and that the War Cabinet has lost prestige in all parties.

The Times says the debate worked a definite change in relations between the government and the opposition and adds that rightly or wrongly ex-Premier Asquith, as the result of his speech, was hailed as the rising hope of a peace party which apparently expects to reinforce its numbers under cover of the cry of "support the soldiers."

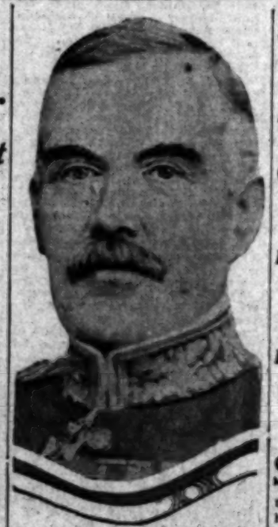

Gen. Sir William Robertson, Chief of the Imperial British Staff, against whom pressure is said to have been brought by the Lloyd George government to force him to resign. The general has refused to resign and a ministerial crisis is said to be incubating.

In Parliament.

LLOYD GEORGE FINDS NO PEACE IN TEUTON TERMS.

[BY ATLANTIC CABLE AND A. P.]

LONDON, Tuesday, Feb. 12.—Parliament reassembled today [illegible] with curiosity as to [illegible] Lloyd George would [illegible] President Wilson's latest declaration and the dissatisfaction [illegible] a section of the press [illegible] over the Versailles council [illegible] as to how far H. H. Asquith, former Premier, would [illegible] to the demand of the extreme wing of his followers for the [illegible] of the policy of benevolence toward the government in favor of active opposition based on disapproval of the general war policy and especially the enlargement of the functions of the supreme war council.

The House of Commons was not disappointed, for the sitting proved unusually exciting. It could hardly be said that Mr. Asquith rose to the expectation of the most eager of his party, but the temper of a large section of the members seemed to show

(Continued on Second Page.)

THE DAY'S NEWS SUMMED UP.

THE WEATHER. Clear. Wind at 6 a. m., northeast; velocity, 8 miles. Temperature, highest, 63 deg.; lowest, 6 deg. Forecast: Thursday unsettled, occasionally threatening. Rain probably winds.

CRIME. A lone bandit looted the vaults of an El Monte bank in the absence of the officials, took the money and made his escape.

THE WAR. The war will not affect the production in the world of foodstuffs, declared Frank A. Vanderlip in an address here.

FOOD. Hoover declared that the danger of a spread to grave proportions of the world's food is probably not over.

LAW. Suit for $10,000 for the death of a man was entered from the Methodist Episcopal Church by the widow's insurance company, which claims that her death was accidental.

WATER. Water was granted from the Big Rock Irrigation district by a judge's opinion as to a water legal fight.

RIVERS. The state board of the Methodist Episcopal church made a grant of $25,000 as an "opportunity fund" for the Pacific Coast.

TAXES. Taxpayers challenged the figures on cost of production of the Federal investigations.

MURDER. A man was sentenced by which he attempted to prove an alibi for the convicted killer of the [illegible]

REAL ESTATE. CALIFORNIA. The [illegible] Grand View orchard [illegible] plan to annex a big [illegible] to that city.

LAW. Contractors in law suit [illegible] of fee for burial of [illegible] men.

DEATH. Pioneers of Santa Ana decided to [illegible] and modern packing [illegible] to handle bumper crop [illegible] 1918.

THEATERS. Theaters revive movement [illegible] to Los Angeles. Festival being circulated [illegible] Coast.

CRIME. Fourteen youth [illegible] launch three [illegible] in so many days and [illegible] shot down the ways [illegible] highest hitch.

CRIME. Army officer is arrested [illegible] the Panama on charges of desertion and [illegible]; wife turns [illegible] over.

WAR. Boys and girls working to produce [illegible] still taking place, as for many days past, but the roar of the big guns [illegible] northwest has reached that volume of drumfire which in the past always has heralded an infantry attack of great proportions.

Enemy submarines last week were unusually busy. Nineteen British merchantmen and four Italian were sent to the bottom during this period, and in addition another Spanish steamer, the Ceferino, was sunk.

Government authorities question alleged I.W.W. regarding plot at stockyards near San Francisco where 1000 lambs were poisoned.

WASHINGTON. Ship toll enormous, Washington hears. Report asserts three times as much tonnage was sunk in year as was built by American, Britain and Canada.

President urged to come to aid of national livestockmen; direct national policy of production and distribution is required.

Victims of Tuscania are buried in trench in Scotland; thirty-three bodies are unidentified; names of additional survivors received.

Patents are granted to many California's; devices cover all branches of war and industry.

FOREIGN. British to till French field; reserve soldiers to do their duty by wielding agricultural instruments on lands of ally.

British officials explain in London how American people are sacrificing to supply food for Great Britain; that country dependent upon us for most of its supply.

Asquith addressing House of Commons compares statements of Wilson and Kaiser; declares Kaiser may be misrepresenting thought of his people.

Death sentence is demanded by prosecutor for Bolo Pasha; State asserts former Minister's acceptance of money from Bernstorff sufficient to warrant death penalty.

GENERAL EASTERN. Will H. Hays of Indiana, elected chairman of the Republican National Committee; rival candidate withdraws in interest of harmony; new Executive Committee to be chosen.

Alleged traitor on trial in New York declares he is loyal to United States, denies he ever wished Germany to win the war.

THE GREAT WAR. Although under the good weather the terrain in France and Belgium is fast drying out and the Teutonic allies are continuing to pour thousands of troops to positions behind the battle line, there still has been no indication that the enemy is ready to begin his much-advertised offensive.

Bombardments and patrol encounters along the entire front are still taking place, as for many days past, but the roar of the big guns northwest has reached that volume of drumfire which in the past always has heralded an infantry attack of great proportions.

Enemy submarines last week were unusually busy. Nineteen British merchantmen and four Italian were sent to the bottom during this period, and in addition another Spanish steamer, the Ceferino, was sunk.

PRICE 2½ CENTS | Delivered to Subscribers | At Hotels and on Railway Trains, 5c. On Streets and News Stands 3 Cents.

Political.

NAME HAYS G.O.P. HEAD

Chairman Chosen by Committee.

Iowa's Candidate Withdraws in Favor of Indiana Leader to Insure Harmony.

Letter Written from Germany Causes Retirement of Leading Aspirant for Place.

[BY A. P. NIGHT WIRE.]

ST. LOUIS, Feb. 13. — Will H. Hays of Indiana, elected chairman of the Republican National Committee here today, will have a free hand in bringing about harmony for the next attack on the Democratic citadel, according to weary committeemen, who rested from their labors tonight.

The committee eliminated the entire Executive Committee so as to make a clean job of providing the party with new leadership.

A. T. Hert, representing Kentucky, said that from what he knew of Hays's energy it would not be long before the committee was called together to act with the chairman in selecting a new Executive Committee.

The recommendations of the old Executive Committee calling for an advisory committee of women and continuing the old Hughes campaign committee were ignored, in order not to bind Mr. Hays in any way as to his staff.

SUFFRAGE PLANS.

There was considerable objection to limiting the matter of the committee of the women, but Rudolph K. Hynicka of Ohio, where woman suffrage was recently defeated, was firm in his contention that the matter could safely be left to Mr. Hays. None of the suffragists who addressed the committee yesterday was present. They were chiefly interested in obtaining a pledge for the federal amendment and this the committee gave in adopting the resolution made public by the Executive Committee yesterday.

The resolutions pledging support to the Wilson administration in pressing the war, expressing gratitude and affection for Theodore Roosevelt and paying tribute to Lincoln were also adopted.

The resolution presented yesterday by Mayor William Hale Thompson of Chicago, upholding the right of free speech and attacking the search and seizure act under which the government is attacking the I.W.W. and other alleged menaces, was not reported out by the committee.

PENROSE STATEMENT.

Senator Boies Penrose, before departing for Washington, issued the following statement:

"Republicans throughout the country will be sincerely gratified to learn that the National Committee adjourned with complete harmony prevailing on every side. The discussion relating to the various matters coming before the committee, and particularly to the question of the chairmanship, was conducted in an amicable spirit, without any factional division and with the single view to party unity and party success. Mr. Hays has been chairman of the Republican State Committee of Indiana in several hard-fought battles resulting in Republican success and he has the reputation of being one of the best political organizers in the country. He seems to have the peculiar qualifications required at this time and he will have the full co-operation of the National Committee."

OTHER OFFICERS.

Fred W. Upham of Chicago, who has been western treasurer for several terms, was elected treasurer over George R. Sheldon of New York. Edward P. Thayer, Indiana, was elected sergeant-at-arms to succeed the late William F. Stone.

Guy F. Howard, Minnesota, and Charles H. Henning, West Virginia, were elected assistants to Mr. Thayer. The election of James B. Reynolds by a committee some time ago as secretary of the committee was ratified.

John T. Adams, who, after a long debate, withdrew as a candidate for chairman, leaving the field to Mr. Hays, was chosen vice-chairman at the same meeting which made Reynolds secretary, but the matters of his ratification did not come up. However, it was said that he remains vice-chairman. The chairmanship probably will be taken up at the first meeting called by Mr. Hays.

Mr. Adams was the first candidate in the field for the chairmanship. He credited George W. Perkins with promoting a propaganda of pro-Germanism against him. Even his enemies did not question his present Americanism, but held that at this time no man who had at any time showed the least friendship for the "Hun" could serve the party as chairman. The pledges for and against him were deadlocked until within a half hour of the meeting. Then he verbally announced his withdrawal "in the interests of harmony."

The committee voted that it should hold meetings at least once a year.

The charges of disloyalty against Adams, a candidate for chairman

(Continued on Third Page.)

BRITISH STAFF CHIEF MAY VACATE POST.

[BY ATLANTIC CABLE AND A. P.]

LONDON, Feb. 13.—The Central News says that although Gen. Sir William R. Robertson, chief of the Imperial staff at army headquarters, has neither been dismissed nor has resigned, he may vacate his post at an early date and take a position of high influence, if he cares to do so.

LEADS IN WAR POLICIES.

Camp Lewis has Highest Percentage of Insurance—Gambling is Taboo.

[BY A. P. NIGHT WIRE.]

CAMP LEWIS (Wash.) Feb. 12.—Brig.-Gen. F. S. Foltz tonight received a telegram from the war risk insurance office at Washington announcing that Camp Lewis leads the cantonments with a total of 97 per cent. of the men insured.

"Gambling undermines the morale of the command and cannot be tolerated," is the official edict from the office of Brig.-Gen. Foltz, and as a result hereafter games of penny-ante and blackjack are taboo. Gambling is declared to have paved the way for several court-martial cases at Camp Lewis, and it is believed this is the reason for the order.

Orders have come from the quarter-master general directing that Jewish troops be furnished with "matzos" or unleavened bread, at the rate of a pound a day for each man, from March 27 to April 4. Orders have also been issued to excuse Seventh Day Adventists from drill from sunset Friday evening to sunset Saturday evening.

SYMPHONY ORCHESTRA IN A RAILWAY CRASH.

MINNEAPOLIS MUSICIANS ESCAPE IN NEVADA—HOLLANDERS HURT.

[BY A. P. DAY WIRE.]

SAN FRANCISCO, Feb. 13.—A special east-bound train carrying the Minneapolis Symphony Orchestra, which has been touring the Pacific Coast, was struck head-on by a special west-bound train carrying Dutch colonists, at Elko, Nev., today, it was announced at the Southern Pacific Company offices here. None of the members of the Symphony Orchestra was injured. Nine other persons were injured slightly.

HOLLANDERS HURT.

[BY A. P. DAY WIRE.]

ELKO (Nev.) Feb. 13.—Nine persons were injured in the wreck near here today when a special train carrying Dutch colonists crashed head-on with an east-bound passenger train on the Southern Pacific Railroad. Five of the Hollanders and four dining-car employees were those hurt. The colonists were en route to Java from Holland by way of New York and San Francisco.

SWISS PRESS LAUDS PRESIDENT'S SPEECH.

[BY ATLANTIC CABLE AND A. P.]

BERNE (Switzerland) Feb. 12.—The Swiss newspapers comment on President Wilson's address to Congress in most favorable terms. The Berne Bund says:

"The word of the United States sounds more clearly and rises higher than the rhetoric of European statesmen. Passionate love of justice and freedom permeate President Wilson's speech and portray America's attitude."

The Neue Zuricher Nachrichten says that President Wilson's speech can result in events of decisive importance.

Tonnage.

SHIP TOLL ENORMOUS.

Loss Trebles Two Nations' Output.

Amazing Disclosures for the Year 1917 Made by Bonar Law.

Nineteen British Merchantmen Sunk During the Past Week.

[BY A. P. NIGHT WIRE.]

WASHINGTON, Feb. 13.—Ship tonnage sunk by submarines in 1917 was nearly three times as great as the total of production in the United States and Great Britain during that year.

This was disclosed today by the announcement of Andrew Bonar Law, Chancellor of the Exchequer, in the British House of Commons, that Great Britain produced only 1,163,474 tons of shipping last year. The output in the United States was 981,223 tons, making a total combined tonnage of 2,064,697, while sinkings by submarines last year generally are reckoned at 6,000,000 tons.

While complete figures on construction in Japan, Italy, France and other nations in 1917 are not yet available, officials here do not believe their aggregate equalled the total of the United States. If that is the case, submarine sinkings more than doubled all new tonnage produced.

Both American and British officials expect a different story in 1918, however. The United States and Great Britain are speeding up their shipping programmes and naval officials in both countries have confidently predicted that the submarine will be curbed this summer.

Secretary Daniels believes that effectual results will be obtained in the early summer. Admiral Sir John R. Jellicoe, former chief of the British naval staff, recently predicted that by August, it could be said that the "submarine menace is killed." However, he predicted dark months before that time.

The output of ship tonnage in the United States in 1918 has been variously estimated at from 2,500,000 tons to 4,000,000 tons, with Shipping Board officials confident that at least 3,500,000 tons will be completed. No estimate of Great Britain's output has been received, but that country is expected to materially increase its 1917 figures.

Japan's operations just now are hampered by lack of steel, but this handicap is expected soon to be overcome, and that country also is expected to increase its output this year. Other countries are building few ships.

WEEKLY REPORT.

[BY ATLANTIC CABLE AND A. P.]

LONDON, Feb. 13.—Nineteen British merchantmen were sunk by mine or submarine in the past week, according to the Admiralty statement tonight. Of these thirteen were vessels of 1600 tons or more and six were under that tonnage. Three fishing craft also were sunk.

The loss to British shipping in the past week shows a considerable increase over that of the previous week which totaled fifteen vessels, ten of them over 1600 tons. In the preceding three weeks, the losses were eight, eight and fifteen respectively.

BRITISH STATISTICS.

[BY ATLANTIC CABLE AND A. P.]

LONDON, Feb. 13.—During 1917 there was built in Great Britain 1,163,474 tons of shipping and 170,000 tons were secured abroad, Mr. Bonar Law announced today in the House of Commons.

Pasha.

ASK DEATH FOR BOLO.

Proved a Traitor, State Asserts.

Receipt of Money from Bernstorff Warrants Penalty, Contends Prosecutor.

Courtroom Packed at Closing Scenes of French Trial for Treason.

[BY ATLANTIC CABLE AND A. P.]

PARIS, Feb. 13.—Capt. Mornet, prosecutor in the court-martial of Bolo Pasha on the charge of treason, today began the summing up of the government's case. He pointed out that the mere fact that Bolo Pasha received money from Count von Bernstorff, the former German Ambassador at Washington, through Adolph Pavenstedt, the former head of the Amsinck banking house of New York, was sufficient grounds for asking for a death sentence even though the money was not used against France. Consequently, Capt. Mornet said, he would ask for the death penalty.

The government counsel referred to Bolo Pasha's relations with Fernand Monier, ex-president of the Paris Court of Appeals, and former Premier Joseph Caillaux. The prosecutor declared the Bolo Pasha case was preliminary to other trials.

CROWD AT TRIAL.

The crowd which packed the courtroom to hear Prosecutor Mornet sum up the State's case against Bolo Pasha broke all previous records at the trial. The proceedings were reopened belatedly with the people massed to suffocation. The spectators were perched on chairs, desks and radiators or seated on the floor. A famous Parisian actresses sharing the benches with society leaders.

The crowd at the outset, however, was doomed to disappointment, for the prosecutor, instead of summing up, read a letter from Premier Clemenceau, announcing that two documents sent in August and September, 1917, by Prosecuter Mornet to Minister of War Painleve, referred to in the proceedings yesterday, would be placed at the disposal of the defense. This was considered to be a point for the defense, as the state had bitterly opposed the publication of the papers.

JUDGE CALLED.

A second disappointment for the spectators came when Capt. Bouchardon was called as an additional witness, for it was Bouchardon who prepared the case against Bolo and his appearance was roughly equivalent under the American law to the calling of a preliminary trial judge against the defendant in a higher court.

Capt. Bouchardon related the delay which had been placed in his way in preparing the Bolo Pasha case by the former Ministry of War, which, he said, had withheld the documents from April to September, 1917.

Capt. Bouchardon expressed thanks for the co-operation given him by the government of the United States.

M. Mornet spoke only a few words concerning Darius Porchere, a co-defendant with Bolo Pasha. He said he did not ask the death penalty for Porchere, since he played an entirely secondary role in the affair. The prosecutor seemed to attach little importance to Porchere's activities, though he claimed he was perfectly aware of the nature of the business he had engaged in at the request of Bolo.

Hope Rekindled.

GOOD SERIES OF SHOWERS IN NORTHERN CALIFORNIA

[BY DIRECT WIRE—EXCLUSIVE DISPATCH.]

SAN FRANCISCO BUREAU OF THE TIMES, Feb. 13.—A good series of showers has come in off the ocean over nearly the whole of Northern California during the day.

The Weather Bureau predicts a continuation of the rain tomorrow, with a probability that the unsettled conditions also may obtain in the southern part of the State.

It snowed heavily throughout the mountain districts today. There is very little snow in the mountains now, and much concern is expressed that unless much more falls there will be little storage water for irrigation and electrical purposes next summer.

Today's rainfall figures follow:

Station—	Past 24 hours.	Seasonal to date.
Eureka	.62	17.46
Red Bluff	.04	4.05
Sacramento	.02	3.29
San Francisco	.05	4.42
San Jose	.01	2.26

Border Rumors.

SONORA TROOPS REBEL AGAINST GOV. CALLES.

[BY A. P. NIGHT WIRE.]

NOGALES (Ariz.) Feb. 13.—Two thousand Mexican troops in Sonora are rebelling against Gov. Calles, according to rumors reaching here.

Troops stationed at Cananea and Agua Prieta and soldiers recently sent to Sonora from Chihuahua to battle Yaquais are reported included in the rebellion.

Gov. Calles arrived at Nogales, Sonora, tonight from Cananea with an escort of about fifty soldiers.

The Great War.

RENEWAL OF THE FRAY ON WESTERN FRONT.

British in Hand-to-hand Engagement with the Invaders—Fighting at Lens and Peronne.

[BY ATLANTIC CABLE AND A. P.]

PARIS, Feb. 13.—A big raid was carried out today by the French southwest of Butte Mesnil. The German positions were entered up to the third line and many defenses and shelters were destroyed.

This announcement was made by the War Office in its regular communication tonight, the text of which says:

"In the Champagne we carried out a big raid near Butte Mesnil, on a front of about 1200 meters. Our detachments penetrated the German positions as far as the third line, overthrew the enemy defenses and destroyed numerous shelters. We captured more than 100 prisoners.

"From February 1 to 10 our pilots brought down twenty-eight German airplanes.

"Eastern theater, February 12: Artillery actions occured at the mouth of the Struma, west of Doiran and north of Monastir. Allied aviators successfully bombarded Savjak, northwest of Seres, Kostovo, the railway between Strumnitza and Doiran and enemy encampments in the Cerna Valley."

HEADQUARTERS OF THE FRENCH ARMIES IN FRANCE, Feb. 13. —German preparations for their announced offensive on the Allied front have not brought with them any relaxation of German vigilance or efforts to meet any possible attack from the Allies. New concentrations of German forces are gathered in the rear of their lines simultaneously with the hard work which continues on the front line positions, where a most formidable system of defences has been erected during the winter months.

Various authorities make widely different estimates of the number of German divisions which eventually may be brought into the line on this front, should the Germans decide to engage in battle on a large and decisive scale. The exact total of the German forces in the front line and in the immediate reserve is known to a unit.

One hundred and twelve divisions occupy the German front line facing the French, British, American and Belgian troops, while their immediate reserves total sixty-three divisions.

(On the basis of 12,000 men in a German division, this would be 2,100,000 men.)

Possibly several additional divisions have reached various points behind the lines, but the fact has not been established with certainty. At any rate, it is agreed by authorities here that the greatest possible number the Germans could add to their forces on this side does not exceed twenty divisions, which would bring the total to 132 divisions (2,340,000 men.)

BRITISH OFFENSIVE.

[BY ATLANTIC CABLE AND A. P.]

BERLIN (via LONDON) Feb. 13.—(British Admiralty per Wireless Press.) Heavy hand to hand fighting has occurred north of Lens and around Peronne, according to the official statement from general headquarters today, the British undertaking strong reconnoitering expeditions, which headquarters reports were repulsed.

The text of the statement reads:

"Western theatre: Fronts of Crown Prince Rupprecht and the German Crown Prince: Strong enemy reconnoitering detachments north of Lens and north of Omignon Brook (near Peronne) were repulsed in hand to hand fighting. Otherwise the activity was limited to minor reconnoitering engagements. There was artillery action on isolated sectors.

"Fronts of Grand Duke Albrecht: After a violent increase of the firing between Filrey and the Moselle, several French companies attacked our lines near Remenauville and in the western part of Prifater Wood. After a short fight, the enemy was repulsed with heavy losses; some prisoners remained in our hands.

"There have been artillery and mine firing duels on Sudelkopf and Hartmanna Weilerkopf (Alsace.)

"In reprisal for an enemy air

(Continued on Fourth Page.)

The Coming Storm.

PARIS BELIEVES GERMAN OFFENSIVE IS IMMINENT.

[BY ATLANTIC CABLE AND DIRECT WIRE—EXCLUSIVE DISPATCH.]

PARIS, Feb. 13.—Every indication seems to point that the Central Empires' offensive is on the eve of beginning. Much has been said and written here as to when and how the attack would start, and it was thought there would be one principal attack, with the intention of breaking through the lines at any cost.

This attack possibly will be followed by two or three minor ones, so as to enable the attacking troops to organize the conquered ground, for the Germans, it appears, have made all preparations to occupy and consolidate parts of the Allies' line.

But the French and British troops are constantly on the watch and every day the Germans delay starting the attack means a heavier task, accompanied by huge losses for them.

By this way of attacking the Franco-British lines it is presumed the entire front, from the sea to the Swiss border, will be active, with many heavy fights. Such a thing hasn't yet occurred in nearly four years of war.

Even this afternoon French and British official bulletins report much raiding on both sides, the more important from the German side. Possibly these feelers are a prelude to the storm.

British guns are keeping up a heavy fire on the enemy positions and at times, when weather conditions are favorable, the sound of heavy guns reaches Paris and is plainly audible.

Interview.

PREDICTS A MONARCHY FOR THE SLAV NATION.

[BY ATLANTIC CABLE AND A. P.]

AMSTERDAM, Feb. 13. — The Berlin Tageblatt's correspondent, Leonard Adell, telegraphing from the Austrian war press headquarters last Monday, says concerning Russia's withdrawal from the war:

"Long before Trotzky's declaration of peace, the Russian demobilization had begun. On the Ukranian-Rumanian border region we encountered eighteen corps of the Eighth Russian Army under Gen. Sytin, who made the last effort to break through the Rumanian front, but was repulsed there and crossed the Austrian frontier near Radautz.

"Sytin, who is a grizzled veteran, said to me: 'Russia is very sick. Like a bear which has had a hard whack on the head, she has lost much blood. But she is only stunned and will soon recover. Russia soon will have another monarchical government. Believe me, that is what Russia is longing for.

"'As for Lenine and Trotzky, I like them personally. It is very interesting to talk with them about big world problems in front of a cosy fire; but you cannot do anything with them in the practical affairs of life. The best thing the Bolsheviki have done is the abolition of secret diplomacy, which was responsible for the war.

"'It is by no mere chance the Ukraine was the first territory to make peace. The Ukraine is most strongly anti-Bolshevik, and the movement will soon assume still more tangible shape.'"

ITALIANS TORPEDO BIG [illegible]

PARIS, Feb. 13.—The Italian naval general staff, according to a Havas dispatch from Rome, announces that Italian torpedo boats forced their way on the night of February 11, west of Dalmatia, into the Bay of Buccari, near Fiume, and torpedoed the largest of the steamers anchored there.

Germany's Peace Victory Over Bolshevik Government Held Likely to Prove Boomera

The Rose's Thorns.

FREED WAR PRISONERS MAY START PROPAGANDA

Anti-Ruler Doctrines of New Russia Unwelcome in Germany—Wheat Fields will be Hard to Reach.

BY ARTHUR S. DRAPER.

[BY ATLANTIC CABLE AND DIRECT WIRE—EXCLUSIVE DISPATCH.]

LONDON, Feb. 13.—Germany's peace victory is likely to prove a boomerang. A high authority on commercial and economic relations has supplied me with some facts apropos the situation provided by the action of the Bolshevik government in withdrawing from the war.

Not before the end of the next harvest can Russia give material help to the Central Powers—and not then unless meanwhile the Germans succeed in reorganizing the country's transportation facilities. My informant states that although the grain harvest of the Ukraine was considerable last year, the breakdown in the machinery for collecting and storing wheat means that the Germans will have to organize a farm collection and that is a practically hopeless job because of the shortage of male labor.

The much more distant wheat lands in Russia are not under cultivation. As a result the harvest has dropped far below normal. The Russian rolling stock has suffered frightfully and a well known and eminent engineer is authority for the statement that it will take at least a year to put it on even a pre-war basis.

The German freight cars and locomotives are showing signs of constant use and inadequate repairs. When recently Germany sold coal to Denmark, one provision of the agreement was that the Danes sent labor to mine the coal and the rolling stock to transport it. The broader gauge of the Russian railways means that Germany, would have to lay another rail before she could utilize these road beds.

SUPPLIES UNLIMITED.

Russia can provide Germany with lumber and minerals in unlimited quantities, but not until transportation is recognized. Contrary to the general belief Germany has no great supply of manufactured articles on hand with which to supply Russia. The fact that the Scandinavian countries have frequently tried in vain to get certain articles formerly supplied by Germany, shows that the shortage of labor, lack of raw materials and inadequate transportation are great handicaps to the enemy manufacturers. If Germany had been able to supply these articles, she could have raised the value of the mark in the Scandinavian countries.

Within the Central Powers there are about 2,000,000 Russian prisoners, while Russia holds about 100,000 Germans and approximately 1,000,000 Austro-Hungarians. Whether the Central Powers, especially Germany, would welcome back these prisoners who have been living in the Bolshevik atmosphere remains to be seen. That these prisoners will influence the military situation in the West is considered extremely doubtful.

HOPES FOR CHAOS.

Germany hopes that conditions in Russia will continue so chaotic that eventually she will be asked to step in and set the country to right. German commercial penetration in Russia, however, is not feared so long as the war lasts, though the enemy will no doubt attempt to open trade relations immediately. During the war Russia's exports dropped about a quarter of the pre-war figures, and during the last two years they have been practically nil. Before the war the bulk of her trade was across the western frontier, but since the war it has naturally passed through Finland.

Until a representative and authoritative government exists in Russia, Germany will have to gamble whenever she makes a business deal. The same thing holds for the Allies, and even to a greater extent, for it is beyond denial that neither America nor Britain is popular with the Bolsheviki.

OF LITTLE VALUE.

Those in the best position to judge consider that Russia will be of little value to Germany this year, and she may prove a considerable burden for the militarists.

President Wilson's address to Congress on the eve of the opening of Parliament has made an exceptionally good impression here, practically all shades of newspaper opinion indorsing the terms as he outlined them. It is generally considered the clearest of his war speeches and as such only one interpretation is placed upon it.

"The President's address contains no change in policy; the unanimity of the British press must be considered proof that some of the organs have changed their tune. His latest utterance has drawn Britain and America closer together, and their influence in the rest of the world is bound to be great. That the Allies will soon make a joint statement of their war aims can be prophesied with considerable assurance. The poorly-worded statement following the Versailles conference gave an entirely wrong impression as I reported it last week. Those in authority here regret exceedingly that it is open to the interpretations put upon it in many quarters.

The President's address is indorsed in the highest circles; though some statesmen fail to share his faith, they have no alternative policy to offer and, therefore, are prepared to give his scheme a fair test. That marks a distinctive gain for the diplomatic offensive.

Lloyd George.

(Continued from First Page.)

that such tactics would meet with considerable support.

IGNORES PRESIDENT'S SPEECH.

Perhaps the most notable thing was the contrast in the speeches of the Premier and the former Premier with reference to President Wilson's speech. While Mr. Asquith indorsed fully the President's view, Premier Lloyd George did not even mention Mr. Wilson's last speech and declined to see in Count Czernin's statement any nearer approach to reasonable terms than in Count Von Hertling's.

Morever, the Premier regarded the German Chancellor's demand that Great Britain give up her coaling stations as proving fully that the controllers of German policy were in no mood to discuss reasonable terms of peace.

Declaring absolutely that he would not yield on the matter of revealing more about the Versailles conference, Premier Lloyd George challenged the house, if dissatisfied with the government's conduct of the war, to put another government in its place.

RUNS FIRE OF HECKLING.

The question of enlarging on the status of the Versailles council led to a little scene between the Premier and Mr. Asquith and throughout his remarks about the council the Premier was subjected to a running fire of heckling, punctuated with loud cheers from extreme Liberals, many of whom in subsequent speeches made strong attacks on the Premier regarding his alleged connection with the press.

Lord Hugh Cecil, member for Oxford University, admitted the Premier's speech was reassuring but said that the weakness of the government lay in the existence of coincidences between utterances in the press and certain lines of governmental action. He hoped the government would not hesitate to suppress, if necessary, event the most influential journals acting contrary to the national interests.

SLAP AT SECRETARIES.

Admiral Sir Hedworth Meux invited the Premier to get rid of his private secretaries and also the press which was hanging around his neck "like an albatross."

While the Versailles conference was under discussion the Premier also was met by constant cries of "Don't divulge."

At one point Andrew Bonar Law, Chancellor of the Exchequer, interposed to deny that Field Marshal Haig or Gen. Robertson had been dismissed or resigned. Being closely pressed by a heckler, he added: "As far as I know."

The House then adjourned and thus far no motion of want of confidence in the government has been placed on paper.

AS TO HERTLING.

As to the reply of Chancellor Von Hertling, Premier Lloyd George said:

"What was his answer to the Allies' very moderate demands? His answer was that Great Britain was to give up her coaling stations.

"These coaling stations had been as accessible to Germans as to British ships. In the past, the German fleet always has received most hospitable treatment at all these stations. During 1913 some sixty-five visits were paid to them by German men-of-war and they received exactly the same facilities as British men-of-war. The same thing applied to German merchantmen.

"To make such a demand for the first time in the fourth year of the war is the best possible proof that the German empire, or those at present controlling it, is not in a mood to discuss reasonable terms of peace.

"I regret it profoundly, but there is no use in crying, 'peace' when there is no peace.

FINDS NO BASIS FOR PEACE.

"These terms were examined carefully and were examined with a real desire to find something in them which indicated the Central Powers were prepared to come somewhere near a basis of agreement and I confess the examination of these two speeches proved profoundly disappointing to those who were sincerely anxious to find any real and genuine desire for peace in them.

"The action of Germany with reference to Russia proves that all her declarations about no annexations, indemnities or contributions have no real meaning.

"No answer has been given with regard to Belgium which any one can regard as satisfactory.

"No answer has been given with regard to Poland or the legitimate French claim for the restoration of her lost provinces.

"Not a word is said about the men of the Italian race and tongue now under the Austrian yoke.

TURKEY.

"When you come to Turkey, so far from Von Hertling or Czernin indicating they were prepared to recognize the rights of the Arabs in Mesopotamia and Arabia, it was a pure denial of those rights and an indication that they were determined to maintain what they called the intergrity of Turkey.

"I should like any member of this House to point out anything in these speeches which he could possibly regard as proof that the Central Powers are prepared to make peace on terms he would regard as just and reasonable. I fail to find anything of the kind and it is with the most profound regret that I say so.

NO RECESSION IN AIMS.

"But the government does not recede in the least from the statement of the war aims they already have made. Until there is some better proof than is supplied by the speeches of the statesmen of the Central Powers that they are prepared to consider them, it will be our regrettable duty to continue making all preparations necessary, in order to establish international rights."

Premier Lloyd George then turned to the question of the Versailles conference and said he was not prepared to enlarge upon the extended duties of that body. He said it was giving no military information to say that until the present year the Allies had had a preponderance on the western front and no attack which the Germans could bring to bear upon the British or French armies could fail to have been dealt with in the main by the reserves of the respective armies.

"That situation is entirely changed," he said. "If we had not dealt with that situation we should have been guilty of gross dereliction of duty."

Contrasting previous councils with that at Versailles, the Premier emphasized the fact that at Versailles the civilian and military members were sitting together—the prime ministers, the commanders-in-chief and the chiefs of staff of three countries. The discussion was absolutely free and there was complete unanimity reached. There was no division of opinion upon any resolution arrived at.

TO REVEAL, TREASON.

"I must speak cautiously," the Premier continued, "because military decisions are involved. To give away such information (concerning the enlargement of the duties of the Versailles council) is treason beyond description and I decline to do it. There is no army whose security more depends upon these decisions being carried out than the British army."

Some commotion was caused in the House by the Premier's refusal to give more details of the Versailles conference.

In conclusion Premier Lloyd George said that if the House and the country are dissatisfied with the conduct of the war and if they think there is any government that can conduct it better it was their business to put the other government into power.

AMERICAN CASUALTIES.

[BY A. P. DAY WIRE.]

WASHINGTON, Feb. 13.—Gen. Pershing today reported Sergt. Samuel B. Roper, Passaic, N. J., and Private M. League of Jefferson, Tex., field artillerymen, severely wounded on February 11. Corp. William F. Taylor, Field Artillery of Allo, Scotland, was slightly wounded on the same date.

Private Arthur C. F. Schoenfeldt, field artillery of Larsen, Wis., was slightly wounded on February 9.

Gen. Pershing also reported the following deaths from natural causes:

Privates John F. Perreria, rheumatism, Mission, San Jose, Cal., and George E. Edwards, thrombosis, Torrington, Wyo.

STAFF OFFICER MADE BRIGADIER-COMMANDER

[BY A. P. NIGHT WIRE.]

BOSTON, Feb. 13.—Orders transferring Brig.-Gen. Robert L. Howze, chief-of-staff of the Department of the Northeast, to Fort Bliss, Tex., were received today from the War Department. Gen. Howze, who has been here since the establishment of the department last spring, will command the Second Brigade of the One Hundred and Fifteenth Cavalry Division.

HOUSE ADDS MILLION FOR AVIATIO NBASE.

[BY DIRECT WIRE—EXCLUSIVE DISPATCH.]

WASHINGTON BUREAU OF THE TIMES, Feb. 13.—In the consideration of the naval appropriation bill by the House Committee on Naval Affairs, after a long wrangle, the Navy Department's sponsors on the committee agreed to an additional appropriation for naval aviation base at North Island of $1,000,000.

This makes appropriations for this project now available for improvements $1,750,000, and insures a flying base at San Diego second to none in the world.

With the expenditure of over $2,000,000 by the army in improving its part of the island, the greatest work in the development of battle plane progress in the army and navy will be concentrated in San Diego.

SON DROWNED, FATHER WOULD SERVE COUNTRY

[BY A. P. DAY WIRE.]

JACKSON (Mich.) Feb. 13.—When W. A. Clark of Jackson learned today that his 19-year-old son, Wilbur, was drowned on the Tuscania, he immediately went to a recruiting station and tried to enlist in the artillery service. Clark, who is 47 years old, was not accepted because of his age.

VEGETARIAN DENIED PLEA FOR EXEMPTION.

[BY DIRECT WIRE—EXCLUSIVE DISPATCH.]

GALESBURG (Ill.) Feb. 13.—Because he is a vegetarian, Marshal O. Sanburn claimed exemption from war service.

"You don't have to eat them, only kill them," A. O. Lindstrom, chairman of the Galesburg exemption board, assured him.

Sanburn goes in class one.

Consecrated.

VICTIMS OF TUSCANIA BURIED IN SCOTLAND.

Hundred Sixty-four Americans Interred in Cemetery Near Coast; Thirty-three Bodies Unidentified.

[BY ATLANTIC CABLE AND A. P.]

A SCOTCH SEAPORT, Tuesday, Feb. 12.—Up to Tuesday night, a week after the disaster, 171 victims of the ill-fated Tuscania had been laid to rest at different points on the Scottish coast. These were divided as follows:

American — One hundred and thirty-one identified and thirty-three unidentified; crew—four identified and three unidentified.

The Associated Press correspondent co-operated with the American army officers in obtaining these figures, which go forward to Washington as the most accurate and complete list obtainable. The last seventeen of these bodies recovered were all Americans and were buried this afternoon, villagers again coming many miles in a downpour of rain to pay their simple tribute to the American dead. The bodies were brought to the burial place on one big motor truck, which was followed along the route several miles long by the squad of twenty-five khaki-clad American survivors and the village mourners. One of the villagers carried the Union Jack, while an American soldier held aloft the Stars and Stripes.

CEREMONIES.

At the gradeside the American soldiers sang the "Star Spangled Banner," followed by the natives singing "God Save the King." The usual military salute was then fired, ending the ceremony. Temporary fences have been built around the graves, to be replaced by a permanent inclosure as soon as the materials can be brought to these desolate shores. A British colonel, who has worked day and night since the disaster helping the Americans bury their dead, announced today that the people of the near-by countryside had started a public subscription to erect a permanent monument to the Americans.

There are eight Americans still here, too ill to leave, several of them still dazed by their experiences. They are quartered in nearby farmhouses and village hotels. These men are: F. B. Reed, W. Lystrom, Wilbur C. Nutt, Boyd E. Hancock, E. E. Harpham, Henry Schorting, James J. Colwell and F. A. Gocher.

One American officer and fourteen men are still in a hospital at Glasgow.

BURIED IN SCOTLAND.

The following is the first complete list of Americans now buried on the Scottish coast. Each body, whether identified or not, was given a number. This, at a point where seventy-eight victims were buried side by side in a long trench, the numbers run from 1 to 78, in the following order:

T. W. Herman, L. B. Reeder, William C. Keown, L. Roberts, Orville Casper, E. H. Duffy, Paul J. C. Wood, W. R. Johnson, H. E. Page, C. B. West, T. Tuttle, Walter Brown, Clarence W. Short, H. Stewart, fireman, member of crew; Raymond Butler, State of Wisconsin; James Logan, member of crew; G. V. Zimmerman, K. Edwards, Butte, Mont.; George H. Reinshardt, Walter Crelline, William E. Bennett, G. W. Swanson, unidentified private, William P. Moran, J. J. Jenkins, Charles McMillan, crew, Raymond T. Hurst, R. E. Lawton, T. E. Davison, W. Hardey, C. H. Beaner, B. L. Weeks, Henry F. Spidel, David G. Renton, Julius D. Wagner, William J. Tragesser, Alfe Licari, Percy A. Stevens, W. W. Wright, Marcus B. Cook, G. N. Bjork, John C. Johnson, T. T. St. Clair, Arthur W. Collins, G. Lankenau, J. W. Cheshire; Gerald K. Grover, Frank Burns, Milton Tully, Edwin R. Berkey, unidentified soldier, Philip F. Leigand, Curtiss Willard Wilson, unidentified member of crew; Frederick Allen, W. Raines, Homer L. Anderson, Fred M. Linton, J. B. Guerney, J. L. Pearce, Elmer R. L. Cesan, William T. McMurray, Samuel A. Pentecost, Russell F. Bennett, Robert F. Warren, L. W. Ozment, William I. Gregg, I. Sims, J. P. Hawley, W. Matthews, unidentified soldier, Samuel P. Riggs, Norman C. Crucker, P. A. Agrien, J. J. Byrge, Fred W. Rudolph, Milwaukee, Mis.; unidentified private, Herman Rupp.

IN COFFINS.

At another point in a long grave are forty-nine bodies. They are all in coffins and are numbered from 1 to 49, in the following order:

Unidentified private, Jesse H. Rolles, Capt. Leo P. Lebron, John Jenkins, wireless operator; James A. Price, Boise; two unidentified privates, Claud W. Walker, Los Angeles; E. O. Peca, George W. Tomlins, Ethan Allen White, unidentified private, Oscar Lee Smith Winters, Edgar E. Burns, unidentified member of crew, George Merns, unidentified private, Tula R. Thompson, Dell Walter Leonard, Whittington Sherman, Lieut. E. Philip Lightall, W. E. Wilson, unidentified private, Daniel Trobridge Bryant, unidentified private, William O. Williams, Fletcher Odell Pledger, three unidentified privates, W. E. Bickers, unidentified private, J. J. Buckley, J. B. Bishop, two unidentified privates, E. F. Young, Gilmore Engel Percy, three unidentified privates, Capt. Philip V. Sherman, unidentified private, unidentified member of crew, three unidentified privates, William Arthur Moore, Orie E. Hutchins.

THREE TRENCHES.

At a third place forty-four victims are buried in three trenches, the largest holding eighteen bodies, another sixteen and a third ten. In the first named the bodies have been numbered from one to eighteen in this order:

Harry Carpenter, two unidentified privates, John A. Laakko, Rocco Calarese, Ade McCoy, two unidentified privates, Stanley A. Anspurger, E. A. Houston, Stanley L. Collins, Joseph G. Maxstruck, Otto Ray Martin, Columbus Hill, Clare Metsenbaumer, Wilbur Clark Jackson, John Eichammer, Ben Barker.

Those in the next grave are numbered from nineteen to thirty-four, as follows:

Unidentified private, Wesley W. Hyatt, Anstad Sunder, Van Smith Peters, William R. Raisner, Fred N. Unger, Frank Drahota, John O. Robinson, Edgar Cullen, J. P. Wasson, E. F. Church, Henry A. Stemmer, N. B. Short, three unidentified privates.

In a third grave only ten men were buried, tagged from one to ten, as follows: John Sloss, Riley F. Murray, H. G. Bates, Anthony Eibont, Winston A. Harsock, L. N. Collins, Claud Bradley, J. B. Crow, D. E. Inglehart, A. S. Gillespie.

TOTAL DEAD BELIEVED 267.

[BY A. P. DAY WIRE.]

WASHINGTON, Feb. 13.—With 164 American soldiers of the Tuscania known to be dead and buried on the Scottish coast, an unofficial estimate today places the total loss of American troops at 267. After eliminating from the passenger list the names of the survivors, and the identified dead, and accounting for thirty-three unidentified dead, 136 soldiers still are not accounted for and it is believed they were lost.

The partial list of the Tuscania's dead, sent by the Associated Press correspondent from a Scottish seaport today, as having been buried on the Scottish coast, is the first definite information to reach relatives of the soldiers who have not been reported in the lists of survivors.

War Department officials have been helpless to answer appeals for information regarding soldiers unreported.

Of the 164 American dead who have been buried in Scotland it was not possible to identify thirty-three of the soldiers. Of the names of the 121 soldiers sent from Scotland only 122 have been definitely located and of the five compiled by the Associated Press of men whose names appeared on the passenger list, but who have not been reported as survivors, Six of the 131 names show similarity with others on the missing list, but three of them show no similarity. Only 122 of the 131 names therefore have been checked off, leaving 178 names to be definitely accounted for. Deducting the thirty-three unidentified American soldiers and the nine uncertain names from this list, leaves 136 missing, which, added to the 131 known dead, shows total loss of 267 men.

ADDITIONAL SURVIVORS.

The following additional survivors of the Tuscania were announced tonight by the War Department:

Jacob Zaikind, Fall River, Mass.; Joseph A. Allen, Shakopee, Minn.; Everett L. Hamilton, Scranton, Pa.; Hugo Weirich, Fredericksburg, Tex.; Alfred V. Moyer, Lewiston, Pa.; Herbert Clarence Jenson, Barron, Wis.; Eugene Tomlinson, Bishop, Tex.

The list of names sent by cable to the Associated Press, contains a number of confusing errors and a number of names which cannot be transcribed with certainty. Among them are the following:

E. F. Church (may be Franklin A. Church, Providence, R. I.); J. P. Wasson (may be Thomas S. Wasson, Kosciusko, Miss.); Edgar Cullen (passenger list shows Sterling E. Collons, St. James, Ark.; and Conar A. Collins, Battle Creek, Mich., not yet reported as survivors;) T. E. Davison (may be Chauncey J. Davidson, Anaconda, Mont.); Paul John C. Wood (may be Private James C. Wood, Yantis, Tex.;) William O. Williams (passenger list shows Bell M. Williams, Glenwood, Ark., and Paul A. Williams, Pueblo, Colo.)

In the cabled list also are W. Bardy, E. O. Peca and Claude W. Walker. These names are not on the list which remains after removing from the passenger list all those reported as survivors and those lost.

The home address of the American soldiers buried on the Scottish coast, taken from the Associated Press list of those unaccounted for, as checked up with the Tuscania's passenger list, follows:

(In some instances the spelling from the Scotch seaport does not agree with the official passenger list.)

T. W. Herman (probably Fred W. of Lincoln, Neb.;) Luther D. Reeder, Broadus, Tex.; William Keown, Sand Spring, Tex.; Lewis Roberts, Nachidoches, Tex.; Orvel N. Casper, Milwaukee, Wis.; Everett H. Duffy, Siloam Springs, Mo.; William R. Johnson, Metamorfa, Mich.; Henry H. Page, Saratoga, Tex.; Clayton B. West, Baxter Springs, Tex.; Terry Tuttle, Elgin, Or.; Walter L. Brown, Pera, Va.

Clarence W. Short, Willsboro, Pa.; Raymond Butler, New Richmond, Wis.; George V. Zimmerman, New Rochelle, N. Y.; John Edwards, Butte, Mont.; George A. Reinhardt, Jefferson, Wis.; Walter Crellin, Virginia, Minn.; William C. Bennett, Rogers, Ark.; Charles E. Swanson, Rothschilds, Wis.; William P. Merin, Portland, Or.; Clyde G. Jenkins, Coalinga, Cal.; Raymond T. Hurst, Pocasset, Okla.

Theodore E. Lewton, Forest Grove, Or.; Herbert C. J. Besner, Saginaw, Mich.; Bert O. Weeks, Modesto, Cal.; Henry S. Speidel, New York City; David G. Benton, North Bend, Wash.; Julius Wagner, Stamford, Ct.; William L. Tragresser, Cottonwood, Minn.; Alfe Licari, Eureka, Cal.; Percy A. Stevens (list spelled name Stephens,) Bend, Or.; William W. Wright, Bismarck, Okla.; Marcus B. Cook, Como, Mont.; Marcus B. Bjork, Helena, Or.; C. Johnson, Big Falls, Minn.

Thomas E. St. Clair, Junction, Tex.; Arthur W. Collins, Appleby, Tex.; Theodore E. Lankenau, San Francisco, Cal.; John W. Cheshire, Lucas, Wash.; Gerald K. Clover (not Grover,) Hopewell, Va.; Frank W. Bruno (not Burns,) New York; Milton Talley (not Tully,) Union City, Tenn.; Edwin R. Burkey, Bermidji, Minn.; Philip Weigand (not Leigand,) Baltimore, Md.; Curtis W. Wilson, Salem, Or.; Fred K. Allen, Ada, Minn.; Manuel Rames (not W. Raines,) Pala Maui, Hawaii; Homer Llewellyn Anderson, Cumberland, Wis.; Fred M. Lintow (not Linthon,) Lamoine, Cal.; James B. Gurny (not Guerney,) Glide, Or.

James L. Pierce (not Pearce,) Cresswell, Or.; Elmer L. Cowan, Victor, Mont.; William F. McMurry, Royse City, Tex.; Samuel N. Pentrose, Doucette, Tex.; Russel F. Bennett, Plainfield, Wis.; Robert F. Warren, Seattle, Wash.; Luther W. Ozment, Broken Bow, Okla.; William I. Droogs (not Gregg,) Mt. Idaho, Idaho; Irvin Sims, Alto, Tex.; James P. Hawley, Neenah, Wis.; William Matthews, Bellingham, Wash.

Samuel P. Riggs (Not Reggi,) San Francisco, Cal.; Norman G. Crocker (not Crucker,) Center, Tex.; Peter A. Agren (not Agrien,) Jewell, Or.; Jack J. Byrne (not Byrge,) Butte, Mont.; Fred A. Rudolph, Milwaukee, Wis.; Herman Rapp, New York City; Jesse M. Rhoades (not Rholles,) Halbert, Okla.; Capt. Leo P. Le Bron, Guthrie, Okla.; James A. Price, Boise City, Idaho; George W. Tomlins, El Reno, Okla.; Ethan White, Arnett, Okla; Oscar L. Smith, Winters, Tex.

Edgar C. Barnes (not Burns,) Ranger, Tex.; George Moreno (not Merns,) Pearsall, Tex.; Tulia R. Thompson, Madill, Okla.; Walter L. (not Leonard) Whittington, Sherman, Tex.; Capt. Philip Kilburn, Lightall, Syracuse, N. Y.; William R. Wilson (not W. E.,) Canton, Tex.; Daniel W. Trobridge, Strawn, Tex.; Fletcher (D.) Odell Pledger, Nocona, Okla.; William E. Vickers (not Bickers,) Southwest City, Mo.; James J. Buckley, Minneapolis, Minn.; John B. Bishop, Foster, Okla.; Edward F. Young, Gilmer, Tex.

Angel (not Engel) Percey Perez, San Antonio, Tex.; Capt. Philip Vincent Sherman, Northfield, Vt.; William A. Moore, San Francisco, Cal.; Otis E. Hutchins, Whitehall, Wis.; Harry Carpenter, Potomac, Ill.; John A. Laakko, Astoria, Or.; Rocco Calabrese, Mount Soto, Wash.; Ora L. McCoy, El Monte, Cal.; Stanley G. Augspurger, Dayton, O.; Elmer A. Houston, Held, Or.; Stanley L. Collins, Knight's Ferry, Cal.; Joseph G. Maystrick (not Maxstruck,) Astoria, N. Y.; Martin C. (Columbus) Hill, Wimberly, Tex.

Otto (not Otto Ray) Mowrey, Kenosha, Wis.; Claire Metsenbauer, Chippewa Falls, Wis.; Wilbur W. Clark, Lansing, Mich.; John A. Eichnamer, East Grand Forks, Minn.; Ben Barker, Pealsburg, Tex.; Wesley W. Hyatt, Lebo, Kan.; Sunder (not Anstad Gunder,) Odessa, Minn.; William V. Smithpeter (not Van Smith Peters,) Fort Cobb, Okla.; William H. Raisner, Corning, Cal.; Fred M. Unger, Parstown, S. D.; Frank Drahota, Jackson, Minn.; John C. Robinson, Potlach, Idaho; Major Henry A. Skinner (not Henry A. Stemmer,) Reckford, Ill.; Nathan B. Short, Stephens, Ark.; John Sloss, Loch, Winnoch, Scotland; Riley F. Murray, Eugene, Or.; Henry G. Bates, Baker, Or.; Anthony (not Eiboni) A. B. Boni, Detroit, Mich.; Winston A. Hartsok (not Harsock,) Rapidan, Va.; Alvin N. (not L. N.) Collins, Markesan, Wis.; Claud Bradley, Swaty, Ark.; Jennings B. Crow, Appleby, Tex.; Delbert E. Inglehart, Santa Monica, Cal.; Alexander B. Gillespie, Los Angeles, Cal.

BRITISH PRAISED.

[BY A. P. DAY WIRE.]

WASHINGTON, Feb. 13.—Praise for efficient co-operation by the British War Office in the rescue of survivors of the Tuscania is given by Gen. Pershing in a cablegram received today at the War Department. The Y.M.C.A. and the Red Cross also are cited for valuable assistance.

ROADS NEEDING FUNDS ARE GIVEN SURPLUSES.

[BY A. P. NIGHT WIRE.]

WASHINGTON, Feb. 13.—The Railroad Administration's method of meeting emergency financial needs of roads under government operation was disclosed today by announcement that surpluses of some roads are being transferred to others which needed operating funds, under approval of Director-General McAdoo.

The Railroad Administration was forced to resort to this method pending enactment of the railroad bill which would provide a revolving fund of $500,000,000 for these purposes.

New Ideas.

PATENTS GRANTED MANY LOS ANGELES INVENTORS.

[BY DIRECT WIRE—EXCLUSIVE DISPATCH.]

WASHINGTON BUREAU OF THE TIMES, Feb. 13.—The following Californians have been granted patents:

Henry M. Benson, assignor of one-half to L. C. Fixen, Los Angeles, tire tread; Richard J. Carpenter, and T. C. Towner, Oakland, pick for musical instruments; William F. Gongaware, Ocean Park, device for camera; Cornelius G. Hastings, Glendale, assignor to Hastings Tunnel System Company, block and interlocking means therefore; George A. Hidden, Coronado, assignor of one-third to E. S. Welch, San Diego, safety faucet; Edward A. Hoene, assignor to C. A. Hoena, Los Angeles, automatic fuel feed, for automobile engines; George M. Jones, Glat, insect-trapping screen; James G. Kafador, Fort Sidwell, fish screen; Michael J. Kelly, Ocean View, pipe coupling; Harry T. Lally, Jr., Alameda, toilet bowl; Clara C. McDowell, Redondo Beach, ironing board; John C. Merrill, San Martin, pump; Lawrence Page, Berkeley, bunsen burner; Stefano Pittaluga, Los Angeles, can-draining machine; Robert R. Pollak, San Francisco, apparatus for dehydrating oil; Leslie R. Priest, Oakland, gas engine piston; George E. Prior, Los Angeles, expanding device for spectacle rims; Mathias Stadtler, San Jose, upholstery spring mounting; James L., and G. Val. Los Angeles, liquid measuring device; Ginjiro Yoshinawa, San Francisco, fastener; Augusta Zeitler, Oakland, metal lining.

Labels—Fabian Barbanell, San Francisco, "Barbanell's Perspiration Corrector;" Guittard Company, San Francisco, "Guittard's Pure" (for chocolate;) Sanifold Company of California, San Francisco, "Sanifold Tooth Brush;" Standard Oil Company, San Francisco, "Pearl Oil;" Jennie Agan, Los Angeles, face creams and powder, tooth powder, hair tonic; Castle Bros., San Francisco, prunes, dried peaches, apricots, pears, etc., raisins; Mendel Coddon, Los Angeles, metal polish; Eugene J. Murphy, Los Angeles, neckties and dress shirts; Orange County Realty Company, Anaheim, walnuts; Portola Oil Company, San Francisco, lubricating oils and greases.

Programme.

"ENSLAVE THE PEOPLE" IS SLOGAN OF TIRPI

Our Foes Condemn "Vicious Mod tion," Using Patriotic Catchwor to Hold German Labor.

BY JAMES O'DONNELL BENNETT.

[BY ATLANTIC CABLE AND DIRECT WIRE—EXCLUSIVE DISP

STOCKHOLM, Feb. 13.—America's bitterest foes and America's possible friends in Germany can be easily identified. Balance the Vaterland party with its resources of money and its prestige of rank against the new "Bund Fur Freiheit Und Vaterland" and you have the identification.

The first is influential, but its influence, while not waning certainly is not growing and its leaders are men of the old order. The influence of the second being based upon ripening forces of the democratic coalition increases daily and United States readers are the coming men, the men with new horizons.

Both want peace, but the first wants an enchatilled peace, the second wants a peace of understanding. Between the political battle fronts in Germany the line is sharply drawn, he who is a reactionary in world affairs, he who is against vote reform, is, whether he knows it or not, against peace. Consciously or unconsciously, the reactionaries confess as much when they declare that what they call "the vicious moderation" of the new Cabinet's foreign programme is the consequence of democratic and socialistic influence. They see that foreign and home policy are in the phase of German and European evolution the face of the same thing. In their wrath, they go more surely to the root of the matter than they dream; they think the issue they face is German; they do not realize that war is building a new world.

Those men are sincere; we shall weaken the value to ourselves of our estimates of current German thought and tendencies if we doubt this. They are a direct consequence of the evolution which brought German democratic and Socialistic elements into the foreground and enabled them to influence the spirit and letter of Germany's foreign or peace programme in the direction of moderation. Many good, well-intentioned men of all classes of society thought it was their duty to step forward in order to save the fatherland from these "misleading democrats."

They are good at patriotic catchwords, and think themselves the possessors of patriotism's true gospel, but when you know who the fatherland party's organisers are and whence the money to organize the machine comes you immediately see it is far from representing the holy crusade solely against Germany's foreign foes, but is meant to be the popular and modernized supplement to the antiquated national liberal party described by yesterday's record of those Malmoe conventions which daily become more candid.

At the head of this party stands Admiral von Tirpitz, who proclaims the party does not intend interfering in the inner policies, it only wished to unite all elements believing that Germany's destiny is imperilled by the acceptance of the Reichstag's anti-annexationist peace resolution of the 19th of last July. Tirpitz and his colleagues declare the acceptance of this resolution is due on one hand to democratic Socialistic influence, and on the other to the government's weakness in bending to influence.

The left wing's moderate peace programme which it is important to remember is supported by the powerful Catholic party, or Centrum, is interpreted by Tirpitz's followers as an ignoble self-annexation, hence the programme of the would-be annexationist Tirpitz, who demands a duel between England and Germany to be fought to a finish and warns against concessions concerning Flanders, coast appears to be concerned only with foreign policy. But looking deeper you discover that those who are so richly financing the new organisation are no others than the captains of industry financing the national Liberal party.

The new Democratic Socialistic leaders say the conclusion to be drawn therefrom is obvious and that only the blindness and political innocence of a certain coterie of professors, schoolmasters and civil and political functionaries of all classes and the mass of well-intentioned, but unquestioning patriots, prevent them seeing the connection and realising by whom and for whose purposes they are being blended into a mass of national liberal voters, even while they remain devoutly convinced that they are serving their country.

For Admiral Von Tirpitz, Germany's inner policy may indeed be a side issue, as he is absorbed in the great foreign policy issues, but the financiers of his pet organization feel and plan otherwise. To their sorrow they have already been compelled to reckon with their workmen and therefore realize the extent of what they call the democratic peril and of the socialistic influence which caused "the vicious moderation" of the government's foreign programme; therefore they wish to enlist as many persons as possible in their voting ranks. Being the proprietors of war industries money is no object with them. That their party is influential it would be foolish to deny; its press organization is excellent; numerically it is large among the bourgeoisie, but does not enlist the masses.

The masses emphatically side with the true liberals and democrats. It requires the Hertling and Kuchlmann Cabinet's utmost adroitness to avoid getting entangled in the net of the Fatherland party's alluring phraseology, but as these Vaterlands Friends so furiously attack the Reichstag majority for its "guilt" in the matter of the anti-annexation resolution of July 19th, and as the Cabinet's lease on life is intimately knit up with the Reichstag majority, it knows it cannot afford to make concessions to or deals with the Fatherland men. On that majority the Cabinet leads and by its confidence the Cabinet lives, hence the Reichstag majority's enemies must be the cabinet's enemies. The Reichstag majority and all new Liberals look sharply to it that it shall be so. The Cabinet and Liberal Germany say:

"There must be no insincerity concerning your position, feelings and intentions; the masses are aroused and they are sharp observers and in-

"THE TIMES" DAY BY DAY CIRCULATION GAINS.

Gains, gains, gains from all over the Southland are added to The Times' circulation week after week, for daily and Sunday. Following are the latest day-by-day figures as compared with last year:

				Gain.
February	7, 1917..	65,548	February 4, 1918.. 74,763	9,217
February	8, 1917..	65,815	February 7, 1918.. 85,795	19,980
February	9, 1917..	65,804	February 8, 1918.. 76,404	10,600
February	10, 1917..	66,127	February 9, 1918.. 75,953	9,826
February	11, 1917..	112,560	February 10, 1918.. 126,500	13,940
February	12, 1917..	65,645	February 11, 1918.. 75,749	10,104
February	13, 1917..	65,890	February 12, 1918.. 75,339	9,449

Mail Orders Promptly Filled

Harris & Frank

Exclusive Agents Stein-Bloch Clothes

Corduroy Trousers —For M and You

$3.75 and $4.50

$3.50 to $5.00

Oregon Cassimere Trousers

Need a P

WOMEN'S SHOE PRICES

$3.85	$4.35	$4.85
$5.35	$5.85	$6.35
$6.85	$7.35	$7.85

We don't quote comp what Walk-Over on sh women are buying an ex are low and there are sh esy what conditions are

HOSIERY

Women's Silk Fibre Hose—h Men's Silk Novelty Hose, ass

JESBERG'S Walk 332 SOUTH BROADWAY AND

Don't do your BIT, Do your BEST. Buy SMILEAGE BO Buy THRIFT STA

and do your BEST to keep up re behind the BOYS who are going SMILEAGE BOOK THRIFT STAM can be purchased at 100% Patriotic Store Each Employee and Member of purchased.

Liberty Bonds. Red Cross Membersh Smileage Books. Thrift Stamps.

Pronounced Ray FRANK RAHE

The Distinctive Furniture Opposite Broadway Dept.

P.S.—A Smileage book would be a very and as well, appreciated very much by the

FIFTY MILLION IN LOAN

BY A. P. NIGHT WIRE.

WASHINGTON, Feb. 13.—Additional $50,000,000 was added to the credit of Italy today by Secretary McAdoo, bringing the American loans to the Allies to $4550,000,000 and the total American credits to the Allies to $4,724,400,000.

Programme.

ve Boomerang

E THE PEOPLE."
LOGAN OF TIRPIT

ndemn "Vicious Mode
g Patriotic Catchwords
ld German Labor.

ES O'DONNELL BENNETT.
AND DIRECT WIRE—EXCLUSIVE DISPATCH.

—Ameri-
America's
Germany
lance the
resources
of rank
Freiheit
have the
ot its in-
ertainly
aders are
fidence
ed upon
mocratic
United
ng men.

he first
he sec-
anding.
fronts
sharply
mary in
ast vote
s it or
isly or
e con-
re that
oders-
foreign
nce of
mmons.
e pol-
an and
of the
hey go
e mat-
k the
ey do
ding a

shall
of our
erman
doubt
ence
Ger-
s dis-
ar-
ger
on of
ten-
ciety
step
her-
emo-

tch-
the
the
are
ance
tely
ter-
to
ent
ial
er-
ons
ds
ne-
ly
ur
ng
ore
ge
he
ng.
fronts
sharply
mary in
ast vote
s it or
isly or
e con-
re that
oders-
foreign
nce of
mmons.
e pol-
an and
of the
hey go
e mat-
k the
ey do
ding a

shall
of our
erman
doubt
ence
Ger-
s dis-
ar-
ger
on of
ten-
ciety
step
her-
emo-

tch-
the
the
are
ance
tely
ter-
to
ent
ial
er-
ons
ds
ne-
ly
ur
ng
ore
ge
he
ng.

Main Words.

ISH CRITIC
CING PRISON

Pepington's Article
Government.

e Prosecuted Under
Defense Act.

War Cabinet Letting
Go to Ruin.

ATLANTIC CABLE AND A. P.]
don, Feb. 12.—Andrew Bonar
, Chancellor of the Exchequer,
ed today in the House of
that action would be
the defense of the
against Col. Repington,
correspondent of the
Post, for an article which
in the Post Monday. The
ublished of was submitted
ster, who refused permis-
publish it. The article
was published in a dif-
paper without being submit-
censor.
Sir Charles A. Repington
ion in peace and war of Ly-
pire's political and military
of the Prussian Landtag's
ization, of no Punic wars was
land and of comprehensive
measures against the perils of
tallsation have been given in
vious dispatch.
This programme was issued
pared by Profs. Troeltsch
Meinecke and was defined with
ical clearness by Troeltsch at
great January meeting of the
a meeting of which one
said:
"I wish the American
could read the speeches made at
huge Berlin assemblage, espe-
Dr. Troeltsch's inspiring as
elaborate and profound
True modern German's
viewpoint is epitomized by Troel
programme and we of the
sure if President Wilson read
could not help being struck
the ideal coincidence of his
phy of politics with Troeltsch's.
"Nationalism and patriotism
noblest form, world-wide
worthy of the best German
tions, and the statesmanship of
Hardenburg and Wilhelm von
boldt, modernized and adapted
present, are in Troeltsch's
ances."
Troeltsch and Meinecke are
obscure cranks. Ernst Troeltsch
Berlin university professor
of the Royal Academy of
one of the greatest living
phers and historians of religion
known throughout the world as
foremost authority on Luther, Kant
and Calvin and on all questions
ating to the Reformation and Pro-
tan movement.

FIFTY MILLION MORE IN LOANS TO ITALY.

[BY A. P. NIGHT WIRE.]
WASHINGTON, Feb. 13.—Add
ditional $50,000,000 was placed to
the credit of Italy today by
tary McAdoo, bringing the
American loans to that co
$350,000,000 and the total
lean credits to the Allied
$4,734,400,000.

Mail Orders Promptly Filled

Corduroy Trousers —For Me and Youth

With wool going up in price and not to obtain even fine corduroy as it is, more and more are turning to durov as the best substitution for leather for outdoor wear. Corduroy is made in the grind and best weave of every thread that costs far less. The staunch wearing qualities of durov trousers on display at these prices are unusually well made—wear resistant and splendid values. Sizes 6 to 18 years.

$3.75 and $4.50

Oregon Cassimere Trousers

Hard to get—yes, but we have a splendid line of the popular stripes and colorings. And they represent the clothes economy of the highest type, as they harmonize well with the coat. All wool trousers at these prices sound phenomenal — but true! Separate trousers in other materials at other prices.

$3.50 to $5.00

Harris & Frank
427-443 South Broadway
Exclusive Agents Stein-Bloch Clothes

for the fact that I am no longer muzzled, and that I can now tell the British public and the American public the truth about our armies in France. They have done a public service in enabling me to tell the truth and I may say that Mr. Gwynne risked his personal liberty in so doing.
"Under the defense of the realm act, you can lock a man up for nearly anything, and if our war cabinet did not know that the case which I presented Thursday (January 24) was fairly stated I have no doubt that both Mr. Gwynne and myself would be in jail already."

"MISTAKE" GERMAN FLAG FOR AMERICAN.

[BY A. P. NIGHT WIRE.]
HOUSTON (Tex.) Feb. 13.—W. C. Langlotz, Mayor, and ten citizens of Fayetteville, near here, pleaded not guilty here today before the United States Commissioner to charges of espionage. They were held under bonds totaling $49,000.
Their arrests followed the display over the entry of the Germania Club in Fayetteville of the German flag. Federal officials made the arrests, removed the flag and flag pole and brought the prisoners here.
Mayor Langlotz, in court, said that the German flag was displayed by mistake.
With one exception, all are American born citizens.

SEPARATE PEACE SAID TO BE NEARER.

[BY ATLANTIC CABLE AND A. P.]
LONDON, Feb 13.—According to the lobby correspondent of the Daily News, facts are known which bring the possibility of a separate peace between Austria-Hungary and the Entente Allies much nearer. Great reluctance, he says, is manifested in Austria toward the prospect of fighting with British and American troops on the western front.

TO BUY FORAGE.

[BY A. P. DAY WIRE.]
WASHINGTON, Feb. 13.—George S. Bridge of Chicago today was appointed chief of the forage branch of the fuel and forage division, Quartermaster-General's office. He will have his headquarters in Chicago with a branch office here.

Don't do your BIT, Do your BEST.
Buy SMILEAGE BOOKS, Buy THRIFT STAMPS,
and do your BEST to keep up real LIVE STEAM until the BOYS who are going "OVER THERE."
SMILEAGE BOOKS and THRIFT STAMPS
can be purchased at the 100% Patriotic Store.
Every Employee and Member of this firm have pledged
Liberty Bonds,
Red Cross Membership,
Smilеage Books,
Thrift Stamps.
Pronounced Ray
FRANK RAHE CO.
The Distinctive Furniture Shop.
Opposite Broadway Dept. Store.
Third Smilеage book would be a very appropriate valentine and is still appreciated very much by the soldier.

Need a Pair of Shoes?

get Walk-Overs at reduced prices

IT'S not often you see Walk-Over shoes at reduced prices—Twice a year we hold a sale—better hurry for this is the wind-up of our first sale—and not another for six months.

WOMEN'S SHOE PRICES

$3.85	$4.35	$4.85
$5.35	$5.85	$6.35
$6.85	$7.35	$7.85

WIND-UP SPECIAL
Women's Patent Kid and Patent Colt Button Boots as low as
$3.85 and $4.35

We don't quote comparative prices—but you know what Walk-Over on shoes stands for. Far-seeing women are buying an extra pair or two while prices are low and there are shoes to buy—few can prophesy what conditions are coming in the shoe industry.

HOSIERY SPECIAL
Women's Silk Fibre Hose—black, tan ..... $ .40
Men's Silk Novelty Hose, assorted colors ..... $ .45

JEBERS Walk-Over BOOT SHOPS
332 SOUTH BROADWAY AND FOURTH & SPRING STS

Railroad Record.

GOVERNMENT'S BILL DEBATED.

Republican Senators Behind Administration Measure.

Give it Support as Effort to Help Win the War.

Final Vote Late Next Week Expected by Smith.

[BY A. P. NIGHT WIRE.]
WASHINGTON, Feb. 13.—Debate on the administration railroad bill in the Senate today was confined largely to prepared speeches by Senator Kellogg and McLean, Republicans, both of whom announced they would vote for the measure, though they opposed the principle involved and supported government operation of the carriers only as a war measure, to terminate at a fixed time.
"The present plan of government possession under private management is a half-slave, half-free policy, that can be justified only at a time when the life of the nation itself is at stake," said Senator McLean. "It has all the defects of government ownership and none of the benefits of private management under private ownership."
Senator Kellogg expressed the opinion that the President's action in taking over the railroads was unnecessary and that results as great would have been accomplished had the government given adequate cooperation to the railroads in meeting the situation.
Senator Johnson of South Dakota introduced an amendment which would restore the original provision making the termination of government control subject to future congressional action. This provision was eliminated by both Senate and House Committees.
A substitute bill was introduced by Senator Townsend, a Republican member of the committee. It closely follows the pending measure except that it changes the compensation section slightly.
Senator Smith of South Carolina, in charge of the bill, hopes to reach a final vote late next week.
Senator Kellogg spoke in support of the committee's amended draft of the administration bill, which, he said, "reflects the best judgment of the administration and the committee." Although he did not agree with the President and his advisors on the railroad question, the Minnesota senator said he intended doing everything possible "to strengthen and facilitate government operation and insure justice to the people, the railroads and the vast army of security holders."

"OUR FIRST PEACE," SAYS THE KAISER.

[BY ATLANTIC CABLE AND A. P.]
LONDON, Feb. 12.—Emperor William, according to an exchange telegram form Amsterdam, has sent the following telegram to Philipp Heinecker, manager of the North German Lloyd Steamship Company:
"Many thanks for your congratulations over our first peace. It is only a small beginning made by German's sword against the closed door leading to a general peace. I am filled with gratitude. May God help us further."

Name Hays.

(Continued from Page.)

of the Republican National Committee, were based largely on a letter which Senator William M. Calder of New York produced before the Executive Committee here yesterday. The letter was dated in Berlin, August 21, 1914, addressed to the editor of the Dubuque Telegraph Herald. It said that "as America has been flooded with lying and misleading reports from London, Paris and St. Petersburg," the writer would like to see published in the Telegraph Herald some articles which he was forwarding. These articles were the German white books, "Truth About Germany."

KAISER LAUDED.

"I will make the assertion," the letter continued, "that there are no more peace-loving people in the world than the Germans, from the Kaiser himself to the humblest citizen, and there are no people who have progressed farther in all that is best in cultured civilization.
"But Germany in recent years has surpassed all other countries in Europe in prosperity and she has interfered with the foreign commerce of Great Britain. This is the principal reason why the small war party in England, headed by the arch-hypocrite, Sir Edward Grey, has nursed the anti-German sentiment among the 'bloody-shirt' politicians of France and the degenerate aristocracy of Russia. This is the reason why Sir Edward Grey, while making a few plays to the galleries in behalf of peace, was actually working twenty-four hours a day to make certain the outbreak of hostilities.
"It is now perfectly clear to all of us who have been living in Germany that when Russia and France were secretly planning to make Austria's determination to punish the Serbian assassins the occasion for a sudden attack on the German border, these two countries were given adequate assurance that England would support them.

ALLIES CONDEMNED.

"That France has intended to march her troops through Belgian territory in order to flank the right wing of the German army, and that she was to do so with the knowledge and approval of England, is absolutely certain, and that Belgium was a party to the understanding is highly probable."
The letter closed with the prediction that the German empire would not be destroyed because "the hostile preparations which have been going on in France and Russia for several years have been too evident and too threatening for Germany to ignore, so they have prepared themselves and . . . will successfully maintain their right to live and prosper against the whole gang of devilish conspirators who have forced the innocent masses of Russia, France and England to fight against them."
Senator Calder said that the letter was signed by John T. Adams.

HAYS ACCEPTS.

[BY A. P. DAY WIRE.]
INDIANAPOLIS (Ind.) Feb. 13.—In a telegram to the Republican National Committee at St. Louis, Will H. Hays accepted the chairmanship of the Republican National Committee. Mr. Hays did not expect to go to St. Louis and has made no plans. At present he is chairman of the Republican State Central Committee and chairman of the Indiana State Council of Defense.
Mr. Hays's telegram to the committee follows:
"I accept the chairmanship with a full knowledge of the responsibilities — responsibilities multiplied many times by reason of the national situation and the reconstruction that is to come.
"Everyone knows that there will be political activity. The Democratic party has been busy for months. This political activity should be open and acknowledged and of a character and on a plane that needs no subterfuge.

LOYALTY.

"There is but one side to the question of war. On that side, supporting the country's cause, shall stand every political party and every member of every political party entitled to any consideration whatsoever. The loyalty of the Republican party always has been and always will be measured only by the possibilities.
"There is but one possible rule for a party organization. The rights of the individuals within the party to participate in the management of the party's affairs shall be and remain equally sacred and sacredly equal.
"I fully appreciate the honor and thank you. I shall undertake the task with an absolute conviction that every one of you and those whom you represent will co-operate completely as I most earnestly urge all to do.
"I especially appreciate the magnanimous spirit in which Mr. Adams and all others have acted in behalf of party unity."

NO PLANS MADE.

Mr. Hays stated tonight that he had made no plans, but expected several members of the national committee tomorrow on their way East. Telegrams of congratulations began arriving late today, and tonight were stacked in heaps in Mr. Hays's rooms at the hotel.
Chairman Hays said the same general plan used in the campaign in Indiana would be carried out on a larger scale in the next national campaign.
"My telegram of acceptance," said the new chairman, "will be my guide, especially the three main points of it. First, that politics should be on a plane that needs no subterfuge; second, that there is but one side to the question of war, and third, equality in party management —those will constitute my programme."

CAREER OF HAYS, THE NEW CHAIRMAN.

REPUBLICAN LEADER ONLY 38, BUT ACTIVE IN POLITICS SINCE FIRST VOTE.

[BY DIRECT WIRE—EXCLUSIVE DISPATCH.]
INDIANAPOLIS, Feb. 13.—Will H. Hays, who today was elected chairman of the Republican National Committee, is the youngest chairman in the history of the Republican party. He is 38, but has been active in politics since the became a voter, when he was elected a precinct committeeman at Sullivan. His political education, as they say in Indiana, has been from the ground up. He was chairman of the Sullivan County Committee from 1904 to 1908. During that time he was also a member of the Advisory Committee of the Republican organization.
Hays began his career in State politics in 1906, when Gov. Goodrich, who was then State chairman, appointed him chairman of the speakers' bureau. He was at the head of the speakers in 1908. He became a member of the State Committee from the Second District in 1912 and was re-elected in 1914. He became Republican State chairman February 12, 1914, taking charge of the party when it was in third place. He was re-elected chairman in 1916 and is still at the head of the organization in Indiana. His determination from his first election to treat all Republicans on an equal basis attracted the attention of party leaders throughout the country to him and was a large factor in his behalf as a receptive candidate for the national chairmanship.
Hays was graduated from Wabash College in 1900 with a degree of B.A. In 1914 he received a degree of M.A. from Wabash. He was admitted to the bar when he was 21 and since then has been a member of the firm of Hays & Hays, Sullivan, Ind. He is associated in the practice of law with his father, John Hays, and his brother, Hinckle C. Hays. He has never held political office other than that of City Attorney at Sullivan.
Mr. Hays is a staunch Presbyterian and for many years has taught a class of boys in Sunday-school in his home city. He is a Scottish Rite Mason and a Knight of Pythias. In Indianapolis he is a member of the Columbia Club, University Club and the Marion Club and the Country Club. He is a member of the Illinois Athletic and Chicago Automobile clubs of Chicago. He is a member of the Country Club at Terre Haute and a life member of the Sullivan Lodge of Elks. His college fraternity is the Phi Delta Theta. He was State president of the order for six years. He has been chairman of the State Council of Defense since last May, giving his entire time to the work without compensation.

HENNIG SHOUTS HE'S LOYAL TO AMERICA.

GERMAN CHARGED WITH MUTILATING TORPEDOES IS OWN WITNESS.

[BY A. P. NIGHT WIRE.]
NEW YORK, Feb. 13.—Paul C. H. Hennig, naturalized German, made emphatic protestations of loyalty to the United States while testifying in his own behalf in the Brooklyn Federal court today where he is on trial for treason. He is alleged to have mutilated with "traitorous and malicious intent" parts of gyroscopes made in the E. W. Bliss munitions factory where he formerly was a foreman. The gyroscopes were intended for use by the United States navy.
"I am with the United States—here I make my living and I am a citizen," Hennig fairly shouted in answer to question of his attorney.
"Did you ever have any feeling that you wanted Germany to win this war?" was another question asked.
"No, sir, I did not," was the answer.
Hennig said many of his brother-members of a fraternal organization were with the American forces in France and that he had "the same feeling for them as any father would have."
On cross-examination, Hennig declared both factory and government inspectors at the munitions plant where he formerly was foreman were lax in the performance of their duties and that his relations with them became unfriendly because he repeatedly called their attention to imperfections in "gyro" parts which they had approved.
Hennig declared Lieut. Francis L. Shea, who was in charge of the government inspection room at the plant and a witness against him, was incompetent and that he had told him several times that he "did not know his business." These difficulties Hennig said, widened the breach between himself and Shea's staff.

TESTIFIES TO GERMAN ACTIVITY IN HONOLULU.

ISLAND CONSULATE CONNECTED WITH INDIA-REVOLT PLOT.

[BY A. P. NIGHT WIRE.]
SAN FRANCISCO, Feb. 13.—Reported activities of the German Consulate at Honolulu in helping outfit the steamer Maverick for her employment as a munitions runner for revolutionists in India were outlined today in the trial of thirty-one supposed agents of these revolutionists.
Hiring a sampan, or native boat, supposedly by the consulate, to ply between the Maverick in the stream off Hilo and the shore, in order that code messages said to relate to the revolution and supplies might be given the vessel, was described by H. A. Schroeder, the consulate's former secretary. Schroeder previously pleaded guilty to complicity in the so-called conspiracy to purchase arms and ammunition and raise armed forces in this country for the revolution.
George F. Rodiek, former German Consul at Honolulu, who pleaded guilty with Schroeder, was fined $10,000 after testifying for the government.
The cross-examination of J. B. Starr-Hunt, supercargo on the Maverick, was resumed today. Asked if he had pointed a gun at two of the Hindu members of the Maverick crew to force them to stay on the island of Socorro and await a munitions vessel there, he denied this action, but admitted that he compelled one Hindu to stay on the vessel until it reached Batavia after the man had stated his intention of disembarking at Hilo.
The munitions ship was said by the prosecution to be the schooner Annie Larsen, and the Hindus were to direct it to a port where it could reship its cargo to the Maverick.

CHICAGO BAKERS AGAIN RAISE PRICE OF BREAD.

ALLEGED HIGH COST OF WHEAT FLOUR SUBSTITUTES IS EXCUSE.

[BY A. P. NIGHT WIRE.]
CHICAGO, Feb. 13.—Because wheat flour substitutes are as costly and hard to secure as wheat flour itself, Chicago bakers have again raised the price of bread, 9-cent loaves advancing to 10 cents and 13-cent loaves to 15 cents.
Food Administration officials announced today that they had not heard of any raise.
Officers of the Illinois Master Bakers' Association said that prices must be advanced or bakers would be forced out of business.

Improvement.

REVOKE MONDAY CLOSING ORDER

National Fuel Administration's Rule Suspended.

States Given Authority to Apply Local Relief.

Coal Problem Solved Unless Cold Weather Returns.

[BY A. P. DAY WIRE.]
WASHINGTON, Feb. 13.—Fuel Administrator Garfield today suspended the Monday closing order but left the way open to put it again into operation if it appears that would be necessary.
State Fuel Administrators were given permission to keep the order in force in their States if it appears that it should be done to relieve fuel shortage and also were authorized to put into force any other restrictive measure that special circumstances make necessary.
The part of the Monday closing order establishing a priority list in coal distribution will be continued generally as will the embargoes placed on railroads by Director-General McAdoo. The operation of the priority arrangement and the embargoes, Fuel Administrator Garfield said today, promise to solve the fuel problem unless there is a return of bad weather.
Dr. Garfield said that the New England States were the only ones that had requested that the order be continued in force, and that J. J. Storrow, Fuel Administrator for New England, probably would issue a special order continuing its operations in those States. He described the New England fuel situation as critical.

HIGHER WHEAT PRICE IS URGED IN SENATE.

[BY A. P. DAY WIRE.]
WASHINGTON, Feb. 13.—A bill to fix the price of wheat for the 1918 crop at not less than $2.75 a bushel, instead of $2, as now provided, was introduced today by Senator McCumber, Republican, of North Dakota, and referred to the Agriculture Committee. The Senator said the price of materials and labor had become so high that something must be done to increase the profits of the farmers and induce them to increase production.
Senator Gore, Democrat, of Oklahoma, also introduced an amendment increasing the government guaranteed price to $2.50 a bushel.

OVER MILLION CUT FROM INDIAN BILL.

[BY A. P. NIGHT WIRE.]
WASHINGTON, Feb. 13.—A favorable report on the Indian appropriation bill was agreed upon today by the Senate Indian Affairs Committee. As amended, it carries about $1,100,000 less than as passed by the House. All authorizations for new buildings and appropriations for new irrigation projects, amounting to about $900,000, were eliminated.

BISHOP ASKS PEOPLE TO OBEY FOOD RULES.

[BY A. P. DAY WIRE.]
SAN FRANCISCO, Feb. 13.—Recommendation that Catholics of every condition observe strictly the meatless and wheatless days and meals specified by the Food Administration was put forth by Archbishop Edward J. Hanna in a series of conditions to govern during the Lenten period, issued here today.

After Theater
MARCELL
America's most magnificent Italian Restaurant.
J. Rosenfeldt Quintette With
Ferrazzano Di Cungi Olivier Trio
Direct from the Metropolitan Opera House, New York.

PILDORAS NACIONALES
(National Pills)
A Noted Anti-malarial Remedy.

Take them for the cure and prevention of influenza (common colds) and malaria
FOR SALE AT
The Owl Drug Stores
30c

The Finest in MUSICAL INSTRUMENTS

The Geo. J. Birkel Co. is recognized as the leading music house of the great Southwest. Here are assembled the products of the world's foremost makers of all things musical. We hold the exclusive agencies for those manufacturers who are regarded as supreme in their respective fields.

The Keech Ukulele Banjo is equipped with sounding board and special adjustable brackets. In Koa, Mahogany or Maple. Inlays of pearl and holly.

$8.35 And Up

Geo. J. Birkel Co.
Music Lovers' Headquarters
446-448 South Broadway

SAVE 1/2
Annual Removal Sale
—THURSDAY—
—FRIDAY—
—SATURDAY—
Adler, Rochester, Chesterfield, Etc.
SUITS AND OVERCOATS
All This Season's Styles.

$20 Suits $10.00	HALF	$20 Overcoat $10.00
$25 Suits $12.50		$25 Overcoat $12.50
$30 Suits $15.00		$30 Overcoat $15.00
$35 Suits $17.50	PRICE	$35 Overcoat $17.50
$40 Suits $20.00		$40 Overcoat $20.00

Hundreds to Select From
WE MOVE AT ONCE
TO STOWELL HOTEL BLDG.
Webb-Fisher Co.
329 S. SPRING

$18.75
San Francisco and Back
Correspondingly low fares between all points on the Road of a Thousand Wonders, account
WASHINGTON'S BIRTHDAY
Going February 21 and 22
Return Limit, February 25
Seven trains each way every day between Los Angeles and San Francisco.
Southern Pacific
212 West Seventh Street
Main Lobby Pac. Elec. Bldg.
Station—Central Ave at Fifth St.
Phone Information Bureau,
All Day—Pico 2000, Home 60041—All Night
See the Apache Trail of Arizona.

IRRITATING COUGHS
Promptly treat coughs, colds, hoarseness, bronchitis and similar inflamed and irritated conditions of the throat with a tested remedy—
PISO'S
BELL-ANS
Absolutely Removes Indigestion. Druggists refund money if it fails. 25c

The Times Free Information Bureau
619 South Spring Street

THE TIMES FREE INFORMATION AND RESORT BUREAU is for the accommodation and benefit of persons seeking interesting routes of travel, desirable hotels and pass, recreation and recuperation at the seashore or in the mountains.

Particulars are furnished by competent attendants and by correspondence to the general public regarding rates and attractions of railroad and steamship lines, hotels and pleasure and health resorts. Photographs, descriptive circulars and transportation literature are kept on hand for inspection and distribution. Times readers can obtain here in a few minutes, without the delay incident to writing for it, all the information necessary for a safe and enjoyable journey or vacation. This service is absolutely free. Literature also may be obtained at the New Times Building, Broadway at First street.

PERSONS CONTEMPLATING VISITING LOS ANGELES ARE PRIVILEGED TO HAVE THEIR MAIL ADDRESSED TO THE BUREAU.

Resorts

The Hotel and Bungalows at Beverly Hills

AN IDEAL WINTER RESORT, SITUATED MIDWAY BETWEEN LOS ANGELES AND THE SEA

AMUSEMENTS: GOLF, TENNIS, BOWLING, SURF BATHING, WEEKLY DANCES, SADDLE HORSES. Pony for the CHILDREN to ride over the beautiful mountain trails

HOME 60304 RATES: FROM $5 PER DAY, AMERICAN PLAN. HOLLYWOOD 4

ARLINGTON HOTEL

SANTA BARBARA

An absolutely Fireproof Hotel—All Outside Rooms, affording plenty of light and air—Headquarters for Tourists from all parts of the world. Private Lavatories in connection with all rooms. Ideal climate the year round. Automobile road is now perfect, 3½ hours' run Los Angeles to Santa Barbara. Unexcelled facilities for care of automobiles in hotel grounds.

E. P. DUNN, Lessee.

The Most Attractive and Sportiest Golf Links in California.

MERRITT JONES HOTEL OCEAN PARK

American Plan. Rates from $2 day upward. European Plan. Rates from $1 day upward. Largest metropolitan hotel in Crescent Bay district. Ideally situated close to everything. Countless recreations. Splendid public golf links. Congenial environment. Take Pacific Electric cars from Hill St. Station, get off at Marine st., then walk half block toward ocean. Level motor boulevards direct. Mr. and Mrs. W. D. Church, Managers.

GO TO VENICE | WASHINGTON'S BIRTHDAY FRIDAY, FEBRUARY 22 | ALL DAY SHOW

VISIT HOTEL VIRGINIA LONG BEACH

ST. VALENTINE DINNER—DANCE THURSDAY NIGHT, FEB. 14. Phone Reservations Now. C. M. Burbank, Mgr.

MT. LOWE RESORT

Ye ALPINE TVAERN AND COTTAGES Reasonable Rates. Free Amusements.

Los Terrados Hotel and Bungalows, So. Pasadena

Six buildings, modern, all rooms private bath, American plan, elevation 926 feet; quiet, accessible; short Line cars to Sierra Vista Station; free Auto to and from car line. Phone 60070.

SOBOBA LITHIA HOT SPRINGS Soboba Lithia Hot Springs, San Jacinto, Riverside county, 85 miles from Los Angeles. Hot lithia and sulphur baths, unsurpassed for rheumatism, blood, stomach, kidney, malaria and nervous disorders. Phone San Jacinto 672. Write for booklet. W. H. Luter, Proprietor.

SANTA CATALINA ISLAND

California's Ideal Summer and Winter Resort. For time card and general information, Banning Co., Agents, 104 Pacific Electric Bldg., Los Angeles. Phones Sunset Main 36, Home 10464.

SIERRA MADRE INN Fine scenic location, foot of mountains, overlooking Pasadena, Gabriel Valley. Quiet, restful. Lovely mountain air and water; weekly rates. Pacific Electric cars to Lima st., Sierra Madre.

RADIUM SULPHUR SPRINGS MELROSE AVENUE and GOWER STREET

Drink and bathe in the most radio-active natural curative mineral water. It purifies your blood, stops pain, relieves rheumatism, Colds, Poor Circulation, Sciatica, Diabetes, Stomach, Liver, Kidney, Bladder, Blood, Bright's, Nervous and Female Troubles. Doctor's advice free. West Sixth Street car line. Phone 577164.

Los Angeles Hotels and Apartments

HOTEL ALVARADO

Modern, comfortable, moderate price home hotel; residence district. N.E. corner Westlake Park; 5 minutes from the shopping district. W. B. Curwin, proprietor. Take taxi direct from station; fare refunded.

HOLTON ARMS THREE AND FIVE-ROOM UNFURNISHED APARTMENTS

A luxurious home in an ideal location. Our complete daily service eliminates housework. Phone: 62287; West 256. West Adams at Hope Street and Palm Drive.

John Alden Apartments—Furnished or Unfurnished

NOW OPEN. Seven rooms each, for cultured and discriminating people, overlooking Sunset Park. 484 BENTON BOULEVARD, near Wilshire Boulevard.

Steamships

PACIFIC STEAMSHIP COMPANY THE ADMIRAL LINE

Main 7382 Day and Night Phone Service 601 SOUTH SPRING STREET. A3333

Pasadena, 6 S. Raymond Ave. Long Beach, 115 W. Ocean Ave.

BERTH AND MEALS INCLUDED IN ALL FARES.

SAILINGS FOR

ONE-WAY FARES $9.50, $10.50, $11.00 — San Francisco — ROUND TRIP FARES $18.00

AND

$25.00 and $26.00 — Seattle-Tacoma — $50.00

FEB. 15, 17 and 19 at 11 A.M.

S.S. ADMIRAL SCHLEY WILL SAIL FEB. 14 INSTEAD OF FEB. 13.

$3.00 — San Diego — $4.00

EVERY THURSDAY and SUNDAY AT 3 P. M.

Hours of Departure from Pacific Electric Station, Sixth and Main Sts., Los Angeles

SAN FRANCISCO PORTLAND

ROUND TRIP $16.00 ROUND TRIP $41.00

LOW ROUND-TRIP FARES TO AMERICAN LAKE

STEAMSHIP BEAVER SAILS SUNDAY, FEB. 17TH

SAN FRANCISCO AND PORTLAND STEAMSHIP COMPANY.

517 SOUTH SPRING ST. Main 1981

For Constipation Carter's Little Liver Pills will set you right over night.

Purely Vegetable

Small Pill, Small Dose, Small Price

Carter's Iron Pills

Will restore color to the faces of those who lack iron in the blood, as most pale-faced people do.

BEAUTIFUL HAIR THICK WAVY, FREE FROM DANDRUFF

Draw a moist cloth through hair and double its beauty at once.

Save your hair! Dandruff disappears and hair stops coming out.

Immediate?—Yes! Certain?—that's the joy of it. Your hair becomes light, wavy, fluffy, abundant and appears as soft, lustrous and beautiful as a young girl's after an application of Danderine. Also try this—moisten a cloth with a little Danderine and carefully draw it through your hair taking one small strand at a time. This will cleanse the hair of dust, dirt or excessive oil, and in just a few moments you have doubled the beauty of your hair. A delightful surprise awaits those whose hair has been neglected or is scraggy, faded, dry, brittle or thin. Besides beautifying the hair, Danderine dissolves every particle of dandruff; cleanses, purifies and invigorates the scalp, forever stopping itching and falling hair, but what will please you most will be after a few weeks' use, when you see new hair—fine and downy at first—yes—but really new hair growing all over the scalp.

Danderine is to the hair what fresh showers of rain and sunshine are to vegetation. It goes right to the roots, invigorates and strengthens them. Its exhilarating stimulating and life-producing properties cause the hair to grow long, strong and beautiful.

You can surely have pretty, charming, lustrous hair, and lots of it, if you will spend a few cents for a bottle of Knowlton's Danderine from any drug store or toilet counter and try it as directed.

Steamships

AUSTRALIA

HONOLULU, SUVA, NEW ZEALAND

Regular sailings from Vancouver, B. C., by the palatial passenger steamers of the Canadian-Australian Royal Mail Line.

For full information apply Can. Pac. Railway, 436 S. Spring st., L. A., or to Gen'l Agent, 445 Seymour St., Vancouver, B. C.

City Restaurants

"Hospitable as the Spirit of the West"

JAHNKE'S TAVERN

Where "They Make You Feel at Home"

It makes the guest enjoy our unsurpassed 50-cent Luncheon, with unsurpassed music, all the more.

Our evening cabaret, at dinner and after the theater, leaves nothing to be desired.

624 S. Spring

Opposite Alexandria Hotel.

A. Jahnke, Prop. — Carl Jahnke, Mgr.

San Francisco Hotels

Most everything worth while

AN HOTEL OF NOTABLE DISTINCTION, WHERE THE CHARM OF "HOME" IS FOUND.

NEW CLASS A FIREPROOF STRUCTURE. MODERN GARAGE ADJOINING

European plan, $2 to $4 a day. American plan, $3 and up a day.

Management of OBADIAH RICH, President, FREDERICK C. CLIFT

When You Go to San Francisco STOP AT THE HOTEL STEWART

RATES FROM $1.50 A DAY

New Steel and Concrete Structure—650 Rooms—350 Connecting Bathrooms On Geary St., a few steps from Union Square. Take Municipal Car line direct to the door. Motor Bus meets principal trains and steamers.

Most Famous Meals in the United States: Breakfast 60c; Sundays 75c. Lunch 60c. Dinner $1; Sundays $1.25

CHARLES A. STEWART and MARGARET STEWART, Proprietors

Labor.

RAILWAY MEN ASK MILLIONS.

Claims of Employees Presented Government.

Increases Averaging Third is General Demand.

Present Conditions Held a Peril to Public Safety.

[BY A. P. NIGHT WIRE.]

WASHINGTON, Feb. 13.—The first official indication of what proposed railroad wage increases would cost was given at today's hearing before the Railroad Wage Commission, when J. A. Franklin presented the claims of the railway employees' department of the American Federation of Labor.

"Figuring an average of 33 1-3 per cent, increase on the flat increases asked, the additional cost would be $82,000,000 annually," Secretary Lane, chairman of the commission, computed.

Mr. Franklin said the estimate seemed correct, based upon increases for 250,000 organized men. He also had suggested that any increases should apply to unorganized workers of the same trades, numbering about 260,000, who were not figured in the rough calculation. The wage basis asked was $6 a day for skilled men, such as carmen, machinists and blacksmiths, $4.50 a day for helpers and time and a half for overtime, Sunday and holiday work.

Mr. Franklin also asked for the eight-hour day, six days a week, time and a half for overtime and certain minimum wages. Except for regular apprentices no employee would, to receive an increase of less than 25 cents an hour.

ASK $2 A DAY RAISE.

"You mean you are asking for a $2 a day increase?" asked Secretary Lane.

"Yes," Franklin replied. "This is in keeping with the prices these men have to pay for living. Coal miners and shipbuilders in the last two years have received more than $2 a day increase. The increases we ask are not higher than the pay now being given for similar work in outside industries."

Mr. Franklin said he did not consider an increase of $82,000,000 a year excessive for 250,000 men.

"The mere statement of the number of men is hardly proof of the justice of your claim," Mr. Lane said. "Neither do I think you should be barred from a reasonable wage because it might entail increased freight rates."

Mr. Franklin was speaking for 251,000 members of shop unions. He said the increases also should apply to 240,000 nonunion men not included in Secretary Lane's computation.

None of the witnesses has submitted estimates of what the increases requested would cost, all apparently taking the position of A. B. Garretson of the conductors, who said that it did not matter what the cost would be since the increases were essential to maintain the standard of living and that if an industry did not maintain the men serving it, the industry did not deserve to survive.

EXODUS FROM SHOPS.

Low wages have been blamed by the witnesses for the exodus of railroad workers to other industries, with the result that many skilled men have been lost. Mr. Franklin said the various shop unions he represented had lost 15 per cent. of their membership to shipyards and still others to munitions factories.

Warren S. Stone of the engineers told the commission that never before this winter have the railroads entered the bad weather season with equipment in such "rotten condition." He said that lack of skilled men in shops was responsible for curtailment of output there to 60 per cent. of normal. He said there would be no shortage of engines if provision was made to care for motive power.

"Many roads went into the winter with no provision for taking care of their motive power," he said. "There were no doors on roundhouses, no means of heating. I know of one instance where twenty-five to thirty engines were kept burning all night, using perhaps one ton of coal each an hour to keep them from freezing."

SEES MENACE TO SAFETY.

Long hours worked by railroad men Mr. Stone denounced as a menace to public safety. He said a majority of yards were working on an eight-hour shift until the movement was begun for increased wages, when the work was lengthened to enable the railroads to show larger amounts paid to employees. More than half the engineers of the country receive less than $150 a month, he said.

Employment of women in the place of men was condemned by Mr. Stone. He said women now were being used as engine wipers, cinder shovelers, lumber pilers, freight truckers and for other dirty and heavy work, although he declared there were plenty of men to fill such positions.

A. E. Barker, speaking for the Brotherhood of Maintenance of Way Employees, said his men were on the verge of quitting because they saw living costs mounting steadily without advance in wages.

"For the last twelve months the railroads have not been able to get men to keep up the standard of their road bed, one of the most vital parts of any system," he asserted. "Of course, a track runs down gradually, but it will take many more men now to make repairs than would have been required if thousands of the crews had not been attracted to other labor by better pay."

PROFESSIONAL HANDICAP.

J. B. Parsons and F. R. Weller of the American Association of Engineers said the roads were handicapped for professionally trained engineers, who were offered jobs at $40 to $50 a month after spending four years in college and perhaps going in debt several thousand dollars for technical education.

P. F. Richardson of Chicago said men in mechanical and bridge-building trades were leaving to take $1 to $2 a day more wages in other employment.

Mr. Franklin's representations to the commission resulted in the first mention of increased freight rates as a means of providing the revenue necessary to meet the new expenses.

"These increases must be paid by the shippers," observed Chairman Lane, "but I don't think you should be barred from a reasonable wage because it might entail an increase in freight rates."

Comparison of railroad wages with the pay in other industries brought suggestions from the commissioners that the large wages in shipyards and munitions factories were due to abnormal conditions and were temporary. The witnesses did not agree. Mr. Franklin said shipbuilding certainly was good for several years more and called attention to increases in pay in coal mines, which, he said, made common labor worth more than skilled labor in railroad shops.

INCREASES SUGGESTED.

Increases suggested today were 40 per cent. for mechanical employees and bridge builders; $3.25 to $3.50 a day for section men who now are paid $2.10; section foremen, $110 to $140 a month instead of $56 to $90; masons, $6.50 a day; mason foremen, $150 a month; interlocking signal builders, $5 a day; carmen, blacksmiths, machinists, etc., minimum of 75 cents an hour, and helpers, 56¼ cents an hour, no increase to be less than 25 cents an hour; engineers, a minimum of $6 a day. All urged time and a half for overtime.

The civil engineers did not ask any specific increase, calling attention to the fact that they were unorganized and suggesting merely that their case should be given just consideration.

WEATHER ELSEWHERE.

Spring Temperatures Prevail over East and Midwest with Sky Generally Clear.

[BY DIRECT WIRE—EXCLUSIVE DISPATCH.]

CHICAGO BUREAU OF THE TIMES, Feb. 13.—Spring temperatures continue to prevail today throughout the East and Middle Western States. In Chicago and other cities in the Mississippi and Ohio valleys the temperatures ranged from 40 to 56 and along the Atlantic seaboard the mercury went as high as 46. It was generally clear throughout the country.

	Max.	Min.		Max.	Min.
Abilene	70	42	Portland, Or.	*50	38
Boise	52	22	Portland, Me.	40	30
Bonita	68	40	Rapid City	46	24
Buffalo	40	30	Red Bluff	66	40
Calgary	40	24	Reno	52	26
Chicago	46	34	Roseburg	56	36
Denver	52	26	Sacramento	64	36
Des Moines	46	32	Salt Lake	52	32
Dodge City	56	30	Seattle	48	36
Escondido	68	36	St. Paul	42	32
Eureka	52	40	Spokane	46	30
Flagstaff	46	16	Tacoma	48	36
Fresno	66	36	Tonopah	52	26
Galveston	68	52	Tucson	66	36
Havre	36	20	Vancouver, B. C.	48	36
Helena	38	22	Walla Walla	52	32
Huron	48	30	Washington	44	32
Independence	68	36	Williston	40	24
Kalispell	18	10	Winnemucca	46	24
Kansas City	52	30	Yuma	76	52
Knoxville	52	30			
Los Angeles	66	46			
Memphis	60	40			
Modena	52	30			
Mt. Tamalpais	52	36			
Mt. Wilson	52	36			
New Orleans	68	52			
North Head	52	40			
Oklahoma	64	30			
Phoenix	72	40			
Pittsburg	44	34			

*Previous day. †Below zero.

SAN FERNANDO GIVEN FREE MAIL DELIVERY.

[BY DIRECT WIRE—EXCLUSIVE DISPATCH.]

WASHINGTON BUREAU OF THE TIMES, Feb. 13.—Congressman Randall today obtained an order from the Postmaster-General, establishing free mail delivery in San Fernando and San Dimas, beginning April 1. The service will be similar in all respects to that given in the larger cities.

Mr. Randall announced that nearly all the smaller cities in the Ninth Congressional District have now been granted free delivery, including Sierra Madre, Covina, Azusa, Glendora, San Dimas and San Fernando. This service is classed as village delivery and has been established at eight towns in California, the Ninth District now having a larger number than any Congressional district in the United States except one in Missouri.

CALIFORNIA SEEDS SHIPPED TO ENGLAND.

[BY A. P. DAY WIRE.]

HOLLISTER (Cal.) Feb. 13.—Two tons of garden seed, one of many similar shipments to the British government for use in rehabilitating agriculture, left here today by express for New York, whence it will be transported to England.

IOWA BANKER'S BODY IS FOUND IN BANK.

[BY A. P. DAY WIRE.]

CLINTON (Iowa) Feb. 13.—W. F. Coan, State Counsel for the Lincoln Highway Association and Clinton banker, was found dead today in the bank with a bullet in his brain. Whether the act was intentional has not been determined.

Renewal of Fray.

(Continued from First Page.)

raid on Sharbrucken, our aviators yesterday evening dropped bombs on the fortress of Nancy with good effect.

"In Macedonia there has been artillery and aviation activity near Monastir and on the Vardar. Elsewhere conditions are unchanged."

CANADIANS WIDEN LINE.

[BY ATLANTIC CABLE AND A. P.]

CANADIAN ARMY HEADQUARTERS IN FRANCE, Feb. 13.—(By Canadian Press, Ltd.) After three years and a half of war, Canada is entering upon the spring campaign stronger in men and material and guns than at any time since the mobilization at Val Cartier marked the creation of the Dominion's first division. The Canadians are holding a larger front than ever. Canada's splendid home support of the military service measure has placed the military authorities in a position where they not only are assured of reinforcements for the existing units, but can add largely to their fighting establishments.

GERMANS CAPTURED.

[BY ATLANTIC CABLE AND A. P.]

LONDON, Feb. 12.—"We carried out a successful raid last night upon German trenches southeast of Hargicourt, capturing eleven prisoners, including an officer," says today's official statement. Patrol encounters in which casualties were inflicted on the enemy took place last night southeast of Lens.

"Apart from hostile artillery activity in the neighborhood of Epehy and northeast of Ypres there is nothing further to report."

ENTER FOE'S TRENCH.

[BY ATLANTIC CABLE AND A. P.]

WITH THE FRENCH ARMY IN FRANCE, Tuesday, Feb. 12.—In the course of three successful trench raids early this morning the French advanced as far as the fourth German line between La Petrie and Mort Mare woods, in the Woevre, and took prisoners belonging to the Ninth Bavarian and the Ninety-fourth Landwehr divisions.

The German entanglements had been destroyed by the French artillery last night and the progress of the assaulting column was favored by a heavy mist. As soon as the French reached the first positions the Germans opened a sweeping machine gun fire as well as an artillery barrage, but the French penetrated the shell curtain almost without casualties, demolished all the enemy shelters and emplacements and returned to their own lines with most valuable information.

When the French attack was in progress the Germahs attempted a raid at Regneville in the same district, but were repulsed with heavy losses.

FRENCH REPORT.

[BY ATLANTIC CABLE AND A. P.]

PARIS, Feb. 12.—There was fairly heavy artillery firing last night in the neighborhood of Pinon, on the Aisne front, says today's War Office statement. Northwest of Rheims the bombardment was also rather lively. German aviators last night threw down several bombs on Nancy, killing three civilians and wounding five.

SALVATION OFFICERS EXEMPT FROM ARMY.

"MINISTERS OF RELIGION" IS RULING MADE BY WAR DEPARTMENT.

[BY A. P. NIGHT WIRE.]

NEW YORK, Feb. 13.—Salvation Army officers are competent to perform marriages and other rites of the church and for that reason are entitled to exemption from military service as "ministers of religion," according to a statement issued by the army today.

The explanation was made in taking exception to the ruling of the district draft board that Salvation Army service does not entitle the men engaged in it to deferred classification.

The organization asserted that Secretary of War Baker and Provost-Marshal-General Crowder had ruled that Salvation Army officers were clergymen and for that reason exempt from active military duty.

OFFICERS MAY GET UNIFORMS AT COST.

[BY A. P. DAY WIRE.]

WASHINGTON, Feb. 13.—The bill by Senator Jones, Republican, of Washington, authorizing the government to furnish army officers with equipment at cost, was passed by the Senate today after being amended to include naval officers also.

The bill is the result of alleged profiteering in equipment by private supply houses.

SIX IN FAMILY OF TUSCANIA VICTIM.

[BY A. P. NIGHT WIRE.]

PARKSTON (S. D.) Feb. 13.—Fred M. Unger of Parkston, S. D., aged 33 years, lost on the Tuscania, enlisted at Vancouver, Wash., December 15, 1917. A widow and five small children survive.

On with the War!

PACIFIST RESOLUTION IS DEFEATED IN COMMONS.

[BY ATLANTIC CABLE AND A. P.]

LONDON, Feb. 13.—The House of Commons today resumed the debate on the address in reply to the speech from the throne.

Discussion of foreign and military affairs was dropped temporarily for consideration of the administration of government at home. Herbert Samuel, formerly Secretary of State for home affairs, made the opening speech on this subject.

An amendment proposed by Richard Holt, Radical, expressing regret that, "In accordance with the decisions of the supreme war council at Versailles, prosecution of the military efforts is to be the only immediate task of the government," was rejected by a vote of 159 to 26. The minority was composed mainly of pacifists.

Lord Hugh Cecil had declared that the adoption of the amendment would involve the resignation of the government.

Another amendment expresses regret that the action has not been taken against newspapers which have published attacks on individual officers of the higher commands.

Arthur J. Balfour, Secretary for Foreign Affairs, speaking in the debate in the House of Commons, supported the Prime Minister and contended that even President Wilson, so far as he was aware, did not profess to find definite formulated propositions in Count Czernin's speech.

It was a misunderstanding, he said, to assume that the Versailles council had to deal with diplomatic and political issues; its real business was military.

"The government's view," added the Secretary, "is that the attitude of the Central Powers shows that for the moment diplomacy is entirely out of court. It was the Central Powers who banged the door, and, by the mouth of the Chancellor and the Kaiser, proved that they are as far removed as three years ago from accepting the ideals to which President Wilson has given classical expression."

World's Bread Basket.

BRITISH FED BY AMERICA.

Economy in United States Salvation of Allies.

Food Officer Tells London of Hoover's Programme.

Lauds Sacrifices Here that Make Plan Possible.

[BY ATLANTIC CABLE AND A. P.]

LONDON, Feb. 12.—Herman Goode, who since the entry of the United States into the war has occupied the important post of liaison officer between the British food ministry and the United States Food Administration, discussed the present food situation in an address today to the London Rotary Club.

"Few people," he said, "have yet grasped the fundamental fact that Great Britain still relies on the United States and Canada for 65 per cent. of her essential foodstuffs. Unless we can get this food, or nearly all of it, we shall petef out. As to how we get it, the popular idea seems to be that the United States is an up-to-date combination of miracle loaves and fishes and the widow's cruse.

SACRIFICE.

"What I want you to realize is the amazing way in which the energies and sentiments of the American people have been harnessed to a great national movement of organized self-sacrifice, so that the Allies can have food enough to carry on."

He proceeded to give a detailed account of the steps taken by the United States toward food production and conservation.

"The cynic will tell you," he said, "that it is ridiculous to imagine that the American people, living in the midst of plenty, will make such sacrifices as those for the sake of their allies thousands of miles away. The cynic will relegate President Wilson and Herbert C. Hoover to the category of well-meaning idealists. But these voluntary measures can be tested by results.

AVAILABLE.

"Early last month we received from Mr. Hoover a cablegram saying he found that as a result of American conservation there had been 150,000,000 pounds of and 25,000,000 pounds of meat more than the Allied representatives in the United States estimated as likely to be available. His offer was so unexpected that we had to hustle to get the tonnage for shipping for the winter months. Later on, as turned out, a large amount of frozen meat arrived, thousands of tons above the estimate. Except for the difficulty in shipping in American ports, owing to congestion on the railways and wharfs, our bacon and meat supplies would long since have run out. These shipments, which represent only a small percentage of the total sacrifice of the American people.

"It is lucky for us that a man like Mr. Hoover is at the head of Allied food supply and that behind him is a people willing to deny themselves so we may live."

GIVE UP CAMP GREENE IS ADVICE OF GOE

[BY A. P. NIGHT WIRE.]

WASHINGTON, Feb. 13.—Sanitary conditions prevailing at Camp Greene, Charlotte, N. C., were called to the attention of Secretary Baker today by Surgeon-General Gorgas, who said fortitude born of overcrowding are endangering the health of troops there.

Wet weather, character of the soil and the temporary nature of the camp, the surgeon-general said, are responsible. The War Department is disposed to abandon the camp, but local interests are said to object.

Knee-deep mud, impossibility of removing garbage, inadequate facilities, standing pools of water, the certainty of large crops of flies and other undesirable conditions, the surgeon-general says, make the continuance of the camp advisable only in fair weather. Secretary Baker has advised the Carolinians to make personal investigation.

DR. M. S. VESNITCH ON THE PEACE P

[BY A. P. NIGHT WIRE.]

NEW YORK Feb. 13.—Dr. M. S. Vesnitch, head of the Serbian mission in this country, speaking today on President Wilson's address before Congress on January 8, expressed the opinion that Count Czernin, the Austrian Premier, was insincere and was acting concertedly with Chancellor Hertling of Germany in an effort to deceive the Entente and divide Austria's real attitude.

Emergency Treatment.

CALIFORNIA WAR RAIL PROBLEMS AND REMED

State Commission Issues Report of Inquiry Into Conditions

[BY A. P. NIGHT WIRE.]

SAN FRANCISCO, Feb. 13.—Remedies which would ameliorate the subnormal conditions of railroad transportation in California were detailed by the State Railroad Commission today in a report on an investigation into the conditions of the railroads of the State during the war emergency.

It was the opinion of the commission that the assumption of control and operation of the railroads by the Federal government would make possible the application of the suggested remedies and they were sent to Director-General McAdoo.

The suggested remedies included the removal of restriction on the importation of unskilled Mexican laborers; establishment during the war emergency of special courses at universities, technical and trade schools which would give practical experience in railroad shops; cessation of all public and private improvement not absolutely essential to the conduct of the war, in order that laborers might be released for work on railroads.

COAL SITUATION.

Handling of the coal situation along lines similar to the English system, where the demands of a locality are supplied from the nearest available source, was recommended as a means of effecting tremendous savings.

All merely competitive passenger and freight service, with its consequent waste of man and motive power, equipment and fuel, should be abolished, in the opinion of the commission, and all manifold and unnecessary overhead and general expenses of the individual railroad companies should be eliminated and a uniform standard of construction, maintenance and operation adopted wherever possible; and the purchase of materials and equipment should be consolidated for all railroads.

FOR JOINT BOARD.

To effect these remedies the commission recommended the immediate necessity of appointing a joint board or committee, made up of qualified men from technical, operating and traffic departments, who should study the situation in the State as a whole and make definite recommendations looking to the complete elimination of all merely competitive activities.

Concerning measures advocated by the railroads looking to greater efficiency of existing equipment, the commission said these suggested remedies are chiefly along the lines of added penalties, the shipper to enforce the prompt loading and unloading of cars and freight switching, permission to reconsign and similar privileges. It is proposed to tighten demurrage rules and to eliminate free time on account of inclement weather and to eliminate the right of the receiver of freight to have his cars delivered on his own team tracks.

The investigation developed that the steamer lines, especially those operating on inland waterways, interurban electric lines, motor truck and even the street car lines are in a position to handle a large amount of short-haul freight that is now handled by the interstate roads. Switching service to and from large terminals and in the neighborhood of such terminals could be handled more efficiently and at less cost by electric operation than steam operation, the commission found through studies in Los Angeles.

It was evident in almost all cases where steam lines compete with electric interurban lines that the latter can perform passenger traffic service more satisfactorily, more economically and [illegible] believe the steam lines [illegible] posting business, the report [illegible]

LOS ANGELES

With reference to [illegible] tween electric [illegible] the railroads it was [illegible] that in the Los Angeles [illegible] where the Pacific Electric [illegible] with the Southern Pacific, [illegible] Fe, and Salt Lake [illegible] steam lines institute a [illegible] termine to what an [illegible] cific Electric could [illegible] necessary passenger [illegible] what extent [illegible] service could be [illegible]

Turning to the [illegible] testimony of the [illegible] menting upon the [illegible] road men, the [illegible]

"It was definitely [illegible] William Sproule, [illegible] Southern Pacific Company, [illegible] co-ordination of the [illegible] continental system, and [illegible] of all their employees [illegible] competitive activities [illegible] undertaken until the [illegible] tually arises to [illegible] was his opinion [illegible] 1917, that the time [illegible] had not yet come, [illegible] later the President [illegible] the roads of the country [illegible] eral operation.

"When Commissioner [illegible] Edgerton asked [illegible] whether up to the [illegible] had been a marked [illegible] competitive activities [illegible] out of California, [illegible] swered 'there has not [illegible] merging because there [illegible] occasion for it.'

"The last statement [illegible] be said to be the [illegible] of the railway managers. [illegible] The attitude leads to [illegible] position. A reading of [illegible] script will create the [illegible] sion that the railroads [illegible] consider the western [illegible] country only [illegible] with the rest of the [illegible] particularly with the [illegible] ern States and the [illegible] board. As far as the [illegible] cerned, it seems as if [illegible] West, from a transportation [illegible] point, are only mildly [illegible] it, and that the East [illegible] ness to interfere with [illegible] activities. That [illegible] again and again [illegible] witnesses of the [illegible] the proper one.

"Leaving aside the question whether transportation [illegible] here are normal or [illegible] it is abundantly clear [illegible] far from normal—[illegible] country and the [illegible] tem of the country [illegible] ered as a whole for the [illegible] the war, and that the [illegible] the East and the West [illegible] equalized as far as [illegible] there is no sound reason [illegible] justice the East should [illegible] only sensational [illegible] transportation [illegible] West goes up as if nothing happened—[illegible] the view, or [illegible] the hearings, found to [illegible] ever in railroad [illegible]

"Mr. Sproule's [illegible] this very evident. [illegible] view that unification [illegible] sorted to only as a last [illegible] that such unification [illegible] evil rather than a [illegible]

The investigation [illegible] into the service, [illegible] economies of operation [illegible] portation companies [illegible] mission's initiative, from [illegible] 27, last, to December [illegible]

Several hundred persons [illegible] terested in the proceedings [illegible] among the conferees [illegible] report are all steam railroads [illegible] interurban electric railways [illegible] water carriers, and the [illegible] commercial and trade [illegible] tions of California.

ORE ARMY CH ASKED BY

ree for Each Regim mended by Comman Needed for Detac

[BY A. P. NIGHT WI

ASHINGTON, Feb. 13.— Gen. Pershing has recommended to the War Department that the number of chaplains in his army be increased for the present with an additional for an average of three for each regiment, to be assigned in order to be available for such detached duty as may be required.

The conduct of the expeditionary forces has been excellent, the general said, fortitude born of adversity and lofty spiritual courage, and efforts to overcome unsanitary conditions found in France have met with his hearty support. It is his desire to surround the men with the best influence possible, he added, and the Chaplain Corps definite recognized status and to outdirect and enlarge their work in co-operative and useful aid to the troops.

The present law provides only one chaplain for each regiment, but a bill is pending in Congress a bill to increase that number to one for each 1,000 men in all branches of the military establishment. The approval of the War Department and the administration leaders have urged its early passage.

In the fulfilling of its duty to the nation," said Gen. Pershing's telegram, made public tonight, "it is expected of our army and navy that we should be left undone that which will help in keeping it in the highest state of efficiency. I believe the personnel of the army has never been more excellent, but to overcome entirely the conditions found here requires the best fortitude born of great faith, and the most lofty spiritual ideas. I hold myself responsible for the welfare of our men in every respect, and it is my desire to surround them with the best influence possible. In the fulfillment of this desire I trust, it seems wise to request the aid of the church at home in this and it is recommended that the number of chaplains in the army be increased for the present to an average of three per regiment with assimilated rank of major and captain in due proportion, and that a number be assigned

As a Stradivar Differs From a "F

TONE—that magic quality that artist can put into an instru quality that distinguishes the rare S from the common "fiddle"—also di the Starr Phonograph from the ordi ing machine."

Starr PHONOGRA

The Starr Plays ALL Makes of Disc Without Extra Attachments.

11 Beautiful Styles—Prices $60 Up—Te

The Starr Piano Compa Factory Salesrooms 628-630-632 So. Hill St.

We wish to announce to the man of the "World's Safest Safe" Safe-Cabinet, that Gilbert Lutz sume the management of our Los les office after representing us East for two years.

Mr. Lutz returns, not only as for Los Angeles County, but District Sales Manager for t tire State of California, with hea ters in the Merritt Building, Bro at 8th. Broadway 1979.

The SAFE-CABINET COMPA Marietta, Ohio.

Efficiency.

ORE ARMY CHAPLAINS ASKED BY PERSHING.

e for Each Regiment are Recommended by Commander—Specials Needed for Detached Duty.

[BY A. P. NIGHT WIRE.]

SHINGTON, Feb. 13.—Gen. Pershing has recommended to the War Department that the number of chaplains authorized may be increased for the present with an average of three for each regiment with an additional number assigned in order to be available for such detached duty as may be required.

The conduct of the expeditionary force has been excellent, General Pershing said, fortitude born of courage and lofty spiritual motives resulted in efforts to overcome enthusiasm found in France and a sincere desire to surround the troops with the best influence possible. It is his purpose, he added, to give the Chaplain Corps definite military status and to outline, direct and enlarge their work so that it may be more effective and useful aid to the troops.

The present law provides only one chaplain for each regiment, but pending in Congress a bill would increase that number to one for every 1000 men in all branches of the military establishment. The bill has the approval of the War Department and the administration leaders have urged its early passage.

In fulfilling of its duty to the troops," said Gen. Pershing's report, made public tonight, "the spiritual welfare of our army and navy should be left undone that we may be keeping it in the highest state of efficiency. I believe the morale of the army has never been better and the conduct has been excellent, but to overcome environmental conditions found here requires the birth of great moral and lofty spiritual ideas. The church must be responsible for the moral tone of our men in every respect to our desire to surround them with the best influence possible. To the fulfillment of this duty the church at home, it seems wise to recommend that the number of chaplains authorized for the army be increased for the present with an average of three per regiment with assimilated rank of major or captain in due proportion as to number be assigned in order to be available for such detached duty as may be required. Men selected should be of the highest character with reputations well established as sensible, practical, active ministers or workers accustomed to dealing with young men. They should be in vigorous health as their services will be needed under most trying circumstances. Appointees should, of course, be subjected to discharges for inefficiency like other officers of the National Army.

"It is my purpose to give the Chaplain Corps through these forces, a definite and responsible status and to outline, direct and enlarge their work into co-operative and useful aid to the troops."

ARMY COURT TO TRY INDISCREET TROOPS.

SOLDIERS TO BE PUNISHED FOR VIOLATIONS OF VICE AND LIQUOR LAW.

[BY DIRECT WIRE—EXCLUSIVE DISPATCH.]

SAN FRANCISCO BUREAU OF THE TIMES, Feb. 13.—Trials of soldiers for drinking intoxicating liquor and visiting immoral resorts will be held daily hereafter at Western Department headquarters under the direction of Capt. H. W. Cochran, U.S.A., newly appointed provost marshal for the department.

The decision to inflict punishment upon the soldiers as well as the civilians participating in violations of laws designed to preserve the efficiency of the man in uniform, is part of the campaign of vice and liquor suppression decided upon at the conference in the office of Mayor James Rolph, Jr., Monday afternoon.

The daily summary court-martials will be in the nature of Police Court trials, with maximum sentence of three months imprisonment. Theodore J. Roche, president of the Police Commission said today that the police and army authorities will co-operate in action against cheap lodging-houses which he declared are the principal offenders.

SUNDAY'S CO-WORKER TO WED OPERA STAR.

CHOIR MASTER'S ENGAGEMENT TO MAY PETERSON REPORTED IN CHICAGO.

[BY DIRECT WIRE—EXCLUSIVE DISPATCH.]

CHICAGO BUREAU OF THE TIMES, Feb. 13.—Church, theatrical and society interests were interested over a well-defined report today that Miss May Peterson of the Metropolitan Opera Company of New York and Homer Rodeheaver, Billy Sunday's choir master, were engaged to be married. A dispatch from New York said that Miss Peterson refused either to confirm or deny the report. Both are well known in Chicago. Miss Peterson made a wide local acquaintance some years ago as a soloist at the Eighth Presbyterian Church. In 1903 she took the leading role in "Ruth," a cantata, which was produced. Soon afterward she went abroad and studied with masters in Florence and Berlin. She made her debut as a stage singer when she was a child.

Rodeheaver became widely known in church circles as Billy Sunday's golden-voiced choir master. He was sued for breach of promise to marry by Miss Georgia Jay, who won a jury verdict of $20,000 on complaint asking for $50,000 damages.

Judge Honore set the verdict aside and ordered a new trial. But before the date of the hearing on the motion was reached a settlement was reached. It was announced at the time that the amount of this settlement was to be kept secret by both parties. In connection with the reported Rodeheaver-Peterson engagement, however, it was learned that Rodeheaver paid Miss Jay approximately $5000.

Rodeheaver and Miss Jay, it was said, were together much of the time during his evangelistic tours. In connection with the suit were stories of automobile rides, love scenes and the exchange of love missives, some of which were produced at the hearing. The singer, it was alleged, proposed marriage in a wild ride in a taxicab. He took advantage of the fact, it was said, that the chauffeur's attention was fixed on the steering wheel and planted a kiss on his companion's lips.

WEDS HEIRESS.

Chauffeur Married to Orphan Daughter of Millionaire Tobacco Man.

[BY DIRECT WIRE—EXCLUSIVE DISPATCH.]

CHICAGO BUREAU OF THE TIMES, Feb. 13.—Miss Zella Merrick, heiress to an estate valued at $1,000,000, was married today to Herbert E. Dickinson, former chauffeur for William R. Morehouse, with whose family Miss Merrick lived. The wedding ceremony was performed at Christ Church, East Forty-second street and South Michigan avenue, the Rev. Samuel M. Gibson officiating. The only attendants were Mr. Morehouse and his sister and brother-in-law, Mr. and Mrs. Daniel Schuyler, Jr.

Mrs. Dickinson was an orphan, her mother dying when her daughter was only 7 years of age. The father, L. C. Merrick, was a member of the wholesale tobacco firm of Spaulding & Merrick. He died in 1906, and the daughter grew up as a member of the Morehouse family. Mr. and Mrs. Dickinson will pass their honeymoon at Grand Rapids, Mich., where Mr. Dickinson's mother resides.

"RULE SEA AND LAND," IS KAISER'S BOAST.

SETS NINETEEN SEVENTEEN AS YEAR OF FULFILLMENT OF GERMANY'S AIMS.

[BY A. P. DAY WIRE.]

SAN BERNARDINO, Feb. 13.—That he attended the christening of the German warship Kaiser Carl Der Grosse at Hamburg in July, 1901, and heard the Kaiser utter the prediction that Germany would rule the sea and land in 1917, was the declaration here tonight of S. C. Clemmensen of No. 549 Base Line avenue, for the past fourteen years mechanic employed by the Santa Fe at Needles and here. Clemmensen is a native of Denmark and went to the Blom & Foss shipyards at Hamburg in 1898. He worked on the Kaiser Carl Der Grosse and was one of the crowd that attended the launching when the Kaiser's daughter broke a bottle of champagne over the prow bow.

"In 1917 our fleet will have supreme power over the seas. Our future lies on the water. We are to rule the sea and land." These were the words the Kaiser uttered as the climax of a long speech praising the German navy, Clemmensen declares. A year later Clemmensen says that he was working on Auguste Victoria, named for the Kaiser's wife. The Kaiser visited the ship at Molde, Norway, and made a short speech to the people on board along the same vein as in the Hamburg speech.

TO FIND PASTURES FOR THE CATTLE.

[BY A. P. NIGHT WIRE.]

SAN FRANCISCO, Feb. 13.—As another step in affording relief to drought-stricken cattle in Southern California coast counties and the San Joaquin Valley, the Federal livestock commission of the State Food Administration issued an appeal today to landowners in Central and Northern California and neighboring States immediately to list pastures and ranges which would be available after March 15.

Communications may be sent directly to the livestock commission, No. 505 First National Bank Building, San Francisco. In addition the commission urgently desires to be notified of surplus stocks of hay or other cattle feed which can be shipped to the areas affected.

HENEY SAYS HE'LL RUN FOR GOVERNOR.

[BY A. P. NIGHT WIRE.]

CHICAGO, Feb. 13.—Francis J. Heney, special counsel for the Federal Trade Commission in its investigation of the packing industry, in a formal statement tonight, announced that he would become a candidate for the nomination as Governor of California.

PERMIT ISSUED.

[LOCAL CORRESPONDENCE.]

SAN DIEGO, Feb. 13.—The State Railroad Commission today issued a permit authorizing the sale of the distributing system of the Del Mar Water, Light and Power Company to the San Diego Consolidated Gas and Electric Company for a consideration of $11,055. The sale does not include the company's water system.

Declarations.

MAYBE GERMANY DOESN'T THINK AS KAISER DOES.

Emperor's Statement is Contrasted with Wilson's by British Leaders.

[BY ATLANTIC CABLE AND A. P.]

LONDON, Feb. 12.—The former Premier, H. H. Asquith, commenting on the latest developments of the general war situation, said that a number of salient and novel facts had emerged since the beginning of the year.

"We have had a restatement of the peace aims in behalf of this country by the Premier," he said, "a statement in which I entirely concur, both in the spirit and the letter, and on behalf of the United States by President Wilson. We have had, in addition, replies to these statements by Czernin and Von Hertling. We had next a resumption of the Brest-Litovsk negotiations, which resulted in a treaty between the Central Powers and Ukraine."

After referring to the fact that Russia was no longer in the way, he said.

"And, finally, we read this morning two remarkable and sharply contrasted declarations by great and responsible persons: Firstly, a declaration by the German Emperor. The Emperor's aspiration for friendship with other nations is confined in its expression to neighboring nations. That phrase does not seem to include ourselves at first sight, but perhaps in has been a lapse of speech.

MAY BE MISTAKEN.

"What is more important for us to note is that past experience has taught us that it might be a great mistake to assume that what the Emperor said is a condition of peace, is what the German people and the German reichstag really think and feel."

Mr. Asquith then referred to President Wilson's address of yesterday and said:

"The President discriminated justly both in regard to the tone and substance between the declarations of the German and Austrian chancellors. It would seem as though, as President Wilson said, the military party in Germany alone rejected and would have nothing to do with a peace based upon lines which, in principle, at any rate, the whole of the rest of the world is ready to accept.

"It is such a peace only, and a new international order which we believe it would bring about, that would compensate for the sacrifice which justified, even necessitated, the prolongation of the war.

LASTING PEACE.

"The peace for which we are fighting must be a clean and lasting peace, resting on foundations of international justice. That is not only our opinion, but the opinion of all our Allies, and we will rigorously and scrupulously observe those principles in continuing the war.

"We are all desirous that while the war lasts and the purposes for which we entered it are still unachieved, it should be prosecuted with the best resources at our disposal. Among these, in the first place, we must be given leadership. There have been many criticisms, just and unjust, upon the conduct of the war during the last year, but in the military field there has been nothing which has been done or left undone that has in the least shaken the confidence of the empire in those two great soldiers, Haig and Robertson.

"For more than two years," said Mr. Asquith, "against the vicissitudes of fortunes that during that time have befallen the Allier cause, they have proved over and over again their possession in a pre-eminent degree of the qualities of foresight, tenacity, patience and unperturbed resolve which went furthest to win and retain the trust and loyal devotion of the British troops."

"We owe to them," Mr. Asquith continued, "unstinted gratitude and unwavering confidence, and there are no two men whose judgment in military matters I would more upheisitatingly accept."

The former Premier said he thought it could be possible for the government to give a definition of the enlargement of the functions of the inter-allied war council.

"I wish to know, and I am sure the House wished to know," Mr. Asquith continued, "whether any change has been made in the status of the personnel or the functions of the Commander-in-Chief or in those of the Chief of the General Staff. I rule out as absolutely irrelevant in matters of this kind all rumors of personal rivalries and squabbles, such as we read of in the papers. I cannot believe in them, and shall not until I have overwhelming evidence to the contrary. I cannot, and will not believe considerations of that kind can sway the action of politicians or military men.

Don't Fool Yourself!

"The TRUTH need embarrass no one except the man who has something to conceal."
—CHARLES W. CLARK.

You're handcuffed to failure when you pay TOO MUCH FOR LAND from which you expect to make your living! The seller's statement of the value is merely his "opinion"—framed in that ever-present California rainbow—"CLIMATE!" But climate alone won't lift your mortgage or feed your live stock. Don't fool yourself about that!

—Play safe! Get THE TRUTH about the land from impartial sources!

We furnish DEPENDABLE INFORMATION covering every phase of California real estate, investments—land valuations, soil analysis, flood conditions, crops you can raise AT A PROFIT, the loan value of property, and those VITAL FACTS not within your reach. We NEITHER SELL, BUY NOR LOAN MONEY on real estate—but you can depend upon our information being RELIABLE and IMPARTIAL!

We act for individuals, banks, title companies and estates.

California Land Valuation COMPANY

We sell THE TRUTH—not the land!

Pico 1469. Home 15356.

701-2 Story Building

(Send for Free folder explaining our plan.)

As a Stradivarius Differs From a "Fiddle"

TONE—that magic quality that only the artist can put into an instrument—the quality that distinguishes the rare Stradivarius from the common "fiddle"—also distinguishes the Starr Phonograph from the ordinary "talking machine."

Starr PHONOGRAPHS

are built like the finest violin—and of the same materials—by master builders of musical instruments.

Come in and learn about the Starr's wonderful sounding board, throat and horn of silver grain spruce—and many other exclusive features that make this the world's sweetest, purest toned phonograph. If not convenient for you to call,

We will send a Starr to your home for demonstration.

The Starr Plays ALL Makes of Disc Records Without Extra Attachments.

11 Beautiful Styles—Prices $55 Up—Terms.

The Starr Piano Company
Factory Salesrooms
628-630-632 So. Hill St.

We wish to announce to the many users of the "World's Safest Safe" — the Safe-Cabinet, that Gilbert Lutz will resume the management of our Los Angeles office after representing us in the East for two years.

Mr. Lutz returns, not only as agent for Los Angeles County, but as our District Sales Manager for the entire State of California, with headquarters in the Merritt Building, Broadway at 8th. Broadway 1979.

The SAFE-CABINET COMPANY,
Marietta, Ohio.

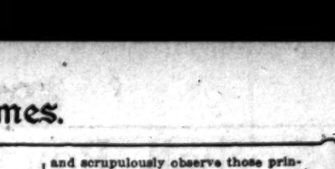

Visit the beautiful Little Church of the Flowers *soon to be dedicated at* Forest Lawn Memorial-Park

The exquisite "Little Church of the Flowers" said by authorities to be the finest example of memorial church architecture in America has been completed at Forest Lawn Memorial-Park and awaits your inspection.

The "Little Church of the Flowers" is an exact counterpart of that delightful old English church where the poet Grey wrote his "Elegy in a Country Churchyard."

To fully appreciate its graceful exterior, as well as the pleasing architectural treatment of the nave, on both sides of which are cloistered recesses filled with fragrant blossoms, we have arranged for the admission of visitors every afternoon.

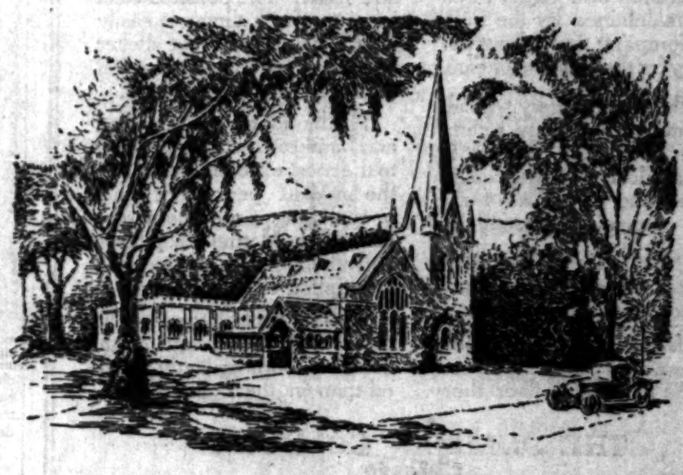

The "Little Church of the Flowers" nestling among the trees is in perfect keeping with the spirit of quiet, restful beauty which pervades Forest Lawn.

How to reach Forest Lawn Memorial-Park

Take Pacific Electric car (Glendale line) to San Fernando Road or drive out San Fernando Road to Glendale Avenue. Forest Lawn Memorial-Park entrance is at the corner.

Forest Lawn Memorial-Park is, as the name implies, more than merely a cemetery. It provides within its boundaries for every form of interment—earth burial, mausoleum crypt, cremation, columbarium niche or private vault—all under one management and with one great perpetual care fund guarded by the laws of the State of California.

We shall be glad to send you beautifully illustrated booklets on receipt of the attached coupon.

FOREST LAWN MEMORIAL-PARK

Offices:
Suite—1219 Hollingsworth Building
Sixth and Hill Sts., Los Angeles

FOREST LAWN MEMORIAL-PARK,
1219 Hollingsworth Bldg., Los Angeles.
Gentlemen:—
Without obligation on my part, please send me your booklets about Forest Lawn Memorial-Park.

Name .....

Address .....
Times 2-14-18.

Baseball, Boxing, Basketball, Bowling, Track—Latest Sport News, Local and Telegra

VOLLEY BALL TITLE IN BALANCE TODAY.

The volley ball title of the L.A.A.C. will be at stake this noon when the two topnotch squads of the Mercury League meet on the gym floor. Johnnie Powers, E. E. Klauber and Lee Chambers comprise the trio that holds the peanant at the present, while Walter Bell, Ed Kuster and Walter Ellis are the contenders. Kewpie Keppen has laid in a baker's dozen of stogies and promises to referee the event if his voice and nerves hold out.

L.A.A.C. HANDBALL.

O. B. Berry and Web Brain slathered themselves with glory in the L.A.A.C. handball tournament yesterday by retiring the team of Keppen and Tyler by a score of 21-17, 10-21, 6-21. Ole Kink Keppen was so downcast over the result of the bout that he has announced his retirement from the handball courts.

$5 FULL SET OF TEETH $5
Best Set (none better) $5.00
Gold Crowns, 22k. (Best) $5.00
Bridge Work (Best) $5.00
Gold Fillings (Best) $1.00
Silver Fillings (Best) 50c
Extracting (Painless) 50c
All Work Guaranteed for 15 Years.
ONE PRICE FOR ALL.
The only private dentist in Los Angeles doing such high-class dentistry at such wonderfully reduced prices.
Not a new concern. A private, modern office, with experienced operators who have been in this office for the past 15 years. Every modern instrument and equipment to insure your every visit the best.
References — Citizens' Nat. Bank, Parmelee-Dohrmann Co. and thousands of patients in Southern Cal.
Free Examination.
IMPORTANT
My years of success in my profession have caused many advertising dental offices to imitate my advertisement.
Don't Be Deceived
Be sure you are in the right office.
DR. J. ARTHUR FOSTER,
Formerly Yale Dentists.
Phone: P2544, 444 S. Bdwy.

TRACK CLASH IS ON TODAY.

A sizzling practice track affair will grace the Bovard Field oval this afternoon when Dean Cromwell's fighting U.S.C. freshies and "Pompadour" Moody's Hollywood Hillmen lock in a cinder-path duel to the finish.

This affair will mark the first important appearance of the Hollywood experts this season, their endeavors thus far having been limited to novice and interclass brushes. The Trojan peagreeners were going strong in their tete-a-tete with the L. A. High Straphangers last Friday and state that no quarter will be allowed the elongated youths from the Foothill country.

PAT HIGGINS TO BE ATHLETIC TEACHER.

Ole Pat Higgins has forsworn the pleasures of city life to become athletic instructor in the Thatcher school at Nordhoff. Higgins is one of the greatest all-around athletes ever turned out by the Southland, having a complete knowledge of everything from jiu-jitsu to football. Pat will start work with the Thatcher track team next week, having secured a nifty little bungalow in the mountains near Nordhoff and moved there with his family. Good luck to a good sport!

HOT WINTER LEAGUE GAMES FOR SUNDAY.

Two hot Winter League games are slated for Sunday. The Standard-Murphys and Pasadena will clash at La Habra, while Bill Goodman's Vernonites will take on the submarine base nine at Vernon. A number of the submarine base backers will be on the job to lift their voices in the cause of the underseed dogs in this latter encounter, while the base brass band has promised to be present.

BOWLING NEWS.

Double century averages were the feature of the bowling enjoyed in the handball league tournament, now going on at the Majestic alleys.

WILSON & CO.

	1	2	3	4	Tl.	Av.
Hoffath	170	153	176	159	658	164
Fox	172	182	187	180	721	180
Bell	153	161	161	168	643	160
Mackenzie	204	180	213	181	778	194
Totals	699	676	737	688	2,771	

SAN FERNANDO.

Hopewell	178	174	182	173	707	176
Ring	172	164	160	181	677	169
Ray	170	170	170	170	680	170
Hackley	204	181	181	181	747	186
Totals	824	789	793	739	2,745	

ROMAN CANDY COMPANY.

Bolles	183	154	170	171	678	169
Hickey	182	176	175	177	710	177
Johnson	181	181	181	181	724	181
Dingman	170	170	170	170	680	170
Totals	716	681	696	699	2,792	

ALLIES.

Cornish	156	178	158	141	633	158
Kelly	156	178	158	141	633	158
Waller	190	219	202	211	822	205
Totals	502	575	518	493	2,088	

SOLDIER ENTRIES FOR BOXING MEET.

Several dozen entries for the A.A.U. boxing championship were received at the L.A.A.C. yesterday. Art Lutz has promised to have five battlers present from the submarine base, while George Blake states that he will have a couple of tin cans in the lists from Camp Kearny. The Balboa Park naval training station will also put a brace of contenders in the competition. The championships will be run off on March 8 and 9.

A.A.U. MEETING.

The A.A.U. powers that be have agreed on a little get-together tonight at the L.A.A.C. Among the important things to be brought before the directors is the choice of a field for the annual A.A.U. meet and the settlement of details regarding the boxing championship and relay carnival.

Squared Circle.

AL SOMMERS TO HIKE SOUTHWARD FOR FIGHTS.

[BY DIRECT WIRE—EXCLUSIVE DISPATCH.]

PORTLAND (Or.) Feb. 13.—Al Sommers, now carrying the middleweight championship about with him, will undoubtedly go south to meet Battling Henry Ortega in the latter's own lair. Tommy Simpson, manager for Ortega, and Frank Barrieau have promised Sommers two matches in Emeryville and the Portland boy probably will go south shortly.

Sommers and Ortega just had to be rematched to satisfy fans and fighters alike, but with Ortega showing such signs of homesickness there was no chance up here.

Immediately after he returns Sommers probably will meet Micky King here, or should one Chester McIntyre show himself willing to go some more he may be rematched with that worthy.

DOPE ARTISTS PICK MECHANICS TO WIN.

L. A. High and Poly are both grinding the ax for their annual track battle that will be held on Bovard oval tomorrow afternoon. Glenn Whittle has been working his L. A. Straphangers on the Bovard cinder path all week to get them used to the air currents and aroma of the Trojan lot. Both institutions are holding rallies this morning to give the track heroes a chance to limber up their windbags by indulging in fervent oratory. The dope leans toward a triumph for Doc Skinner's Poly Mechanics, but the Straphangers are out to surprise the prophets, as they did in last season's football mix-up with the Washington-street specialists.

OXY AND LINCOLN MEET TOMORROW.

The practice meet between Occidental College and Lincoln High has been set for tomorrow afternoon on Patterson stadium. Tommy Davis's Lincolnites have shown plenty of class thus far in the season, but the Tigers are confidently figuring on being about a 10-point margin to the good when the relay is finished.

Oxy and Manual indulged in a wild cinderpath affair last Friday, both squads claiming to have knocked down the victory, due to a dispute over the use of the hammer. Manager Carl Brandstetner has assured the sporting world at large that no such complications will arise tomorrow.

POMONA HIGH HOLDS TRYOUT FOR TRACK.

[LOCAL CORRESPONDENCE.]

POMONA, Feb. 13.—The first effort on the part of Clint Evans, coach of the local High School teams, to find out what sort of material he will have for the coming track season, was made in the annual interclass meet, which was held on the campus this afternoon. The Sophs won the meet by ten points.

WANT COLLEGIANS TO TEACH ARMY.

[BY A. P. NIGHT WIRE.]

NEW YORK, Feb. 13.—One hundred former college athletes above the draft age who possess the ability to promote and organize sports for large numbers of men are needed immediately for military camps in the United States and France, it was announced today by the Young Men's Christian Association. A meeting of prominent college men was held at the University Club here today and plans were made to assist the Y.M.C.A. in obtaining the instructors. Every college in the country eventually will be represented on the committee, it was said.

FRAME PROGRAMME FOR RIVERSIDE MEET.

[LOCAL CORRESPONDENCE.]

RIVERSIDE, Feb. 13.—The recommendation of the Racing Committee of the Riverside County Fair Association for four $1000 purse races the coming season was adopted at a meeting of the directors last night, with the stipulation that there must be at least six entries in each race. The following tentative list of races was adopted:

2:23 pace, $400 purse; 2:20 trot, $400 purse; 2:14 trot, $1000 purse; 2:23 pace, $400 purse; 2:20 trot, $500 purse; free-for-all trot, $1000 purse; free-for-all pace, $1000 purse; matinee, $200 purse; running, total purses, $600.

BAPTISTS PREPARE FOR QUAKER GAME.

[LOCAL CORRESPONDENCE.]

REDLANDS, Feb. 13.—The University of Redlands basketball team will invade Whittier Saturday night for the second game of the conference with the Quakers. Redlands defeated the Quakers on the courts here, but it is possible that the locals will not find it so easy at Whittier. The Quakers have strengthened their team and Coach Cunningham believes that his men will have tough sledding.

The final game of the conference season will be played here on the night of February 22, when the Pomona College casaba stars will come here. Early in the season the Baptists defeated Pomona, but since that time Pomona has been doing some star work.

Stanley Silke, manager of athletics at the university, will attend the meeting of the conference managers in Los Angeles, Saturday, when the college conference baseball schedule will be arranged.

VANCOUVER SYNDICATE TO HANDLE NEW NINE.

[BY A. P. NIGHT WIRE.]

VANCOUVER (B. C.) Feb. 13.—Bob Brown, owner and manager of the Vancouver club of the Pacific Coast International Baseball League, until this year the Northwestern League, has announced the organization of the Vancouver Baseball Syndicate, through which the baseball followers of this city will take over his franchise, players and equipment.

Brown will turn his interests over to the syndicate for the nominal sum of $1 and it will have an option to purchase them outright at any time before next October 1 for $10,000. The stockholders of the syndicate, a large number of baseball followers, will elect officers and directors. Brown will continue as manager if his services are wanted.

OLD ELI IS GOING BACK TO BASEBALL.

[BY DIRECT WIRE—EXCLUSIVE DISPATCH.]

NEW HAVEN (Ct.) Feb. 13.—Yale is to have a formal baseball team the coming season, it was announced today. It is planned to have the schedule conform as nearly as possible to those of other years, although the games will be played only on Saturdays. There will be no professional coaching.

"All aboard, boys, and sit tight."

Behold Potentate Bill Bush of the Al Malaikah Shrine exhorting his Nobles to turn out in force for the first pilgrimage of the year.

Pepper Sauce.

BILL BUSH LEADER OF BIG RED CROSS DRIVE.

SINCE Bill Bush was chosen Potentate of the Al Malaikah Shrine, the wearers of the fez have been as busy as Pierce Arrow dealers fighting off customers. Bill has lined up a programme of pilgrimages as long as a delinquent tax list and the nobles are undergoing a course of intensive training in preparation for the big campaign.

As a wind-up to the preliminary training season, the nobles will cluster at the Shrine Auditorium Saturday night for a smoker at which final instructions for the big offensive will be issued, and there will be festivities and other light amusement to sort of top off the evening's programme.

The Nobles go over the top on Monday, making their first pilgrimage to Pasadena. The Shrine Patrol, the band and the chanters are to give a programme in the Crown City under the auspices of Nobles of the Mystic Shrine, who reside in that fair city. The Patrol will parade, the band will give a concert and the chanters will sing. There will be other additional entertainment features and the entire proceeds will be turned over to the Pasadena Red Cross.

This first pilgrimage will be followed by a number of others along the same order. Trips will be made to Riverside, Santa Ana, Long Beach, Santa Barbara and Bakersfield by over a hundred performers. Concerts will be held under the auspices of local resident Nobles and the proceeds will be turned over to local Red Cross organizations. Verily, when Bill Bush was picked as a Potentate, things began to sizzle and will continue to do so as long as "Pilgrarrer Bill" continues at the helm.

OREGON AGGIES PLAY CALIFORNIA NOV. 16.

[BY DIRECT WIRE—EXCLUSIVE DISPATCH.]

PORTLAND (Or.) Feb. 13.—The Oregon Agricultural College today announced the following football schedule for 1918: October 26, University of Washington at Corvallis; November 2, Idaho at Moscow; November 9, open; November 16, California at Berkeley; November 19, Montana at Missoula or Corvallis.

The Oregon Aggies will play Montana next season either at Missoula or Corvallis. This will be the first time the Aggies have played the Montana school.

HUNTINGTON TENNIS MEET FOR RED CROSS.

The Hotel Huntington, Pasadena, will stage a two days' tennis tournament on Friday and Saturday of this week. The play will consist chiefly of mixed doubles, and the receipts will be donated to the Red Cross. All of the Southern California stars have volunteered to play.

HOLLYWOOD IS WINNER.

Hollywood Junior College defeated L. A. Junior College at basketball yesterday afternoon by a score of 34 to 32.

FISHER TO MANAGE NEW BEAVER TEAM.

[BY A. P. NIGHT WIRE.]

PORTLAND (Or.) Feb. 13.—Judge W. W. McCredie, owner of the Portland baseball team, announced today that he has signed William A. Fisher, now managing a team at Pasadena in the Winter League, and that Fisher will manage the Portland team in the Pacific Coast International League. Fisher is a first baseman and played with Vernon several years ago.

Paddy Siglin, slated to manage the Portland team, will go to the Salt Lake City team in the Coast League, of which Walter McCredie is manager, according to present plans of Judge McCredie. He will sell Siglin to Salt Lake.

STRAPHANGERS WIN.

The fast L. A. High School nine defeated the Harvard Military team on the former's diamond, yesterday afternoon, by the score of 13 to 6. The L. A. Stars were Kuhns and Stewart, both showing up well with the stick. The Harvard star was Ive.

HEAVYWEIGHT GAME.

Another game will be played in the A.A.U. basketball tournament between the Poly night school quintette and the Alhambra five, heavyweight teams, on the Alhambra court tonight. Alhambra has dropped the 145-pound team from the league because the men would not show up for practice.

BIG KICK ON PLAYER L...

Public Offers for ... are Condemned.

Hornsby Case ... National L...

American Chiefs ... Gotham T...

[BY A. P. WIRE.]

NEW YORK, Feb. ... League baseball club on record at the ... annual schedule ... day as condemning ... club owners or ... public offers for ... clubs. Action ... Branch Rickey of ... made an earnest ... he complained of ... for Shortstop Hornsby ... by the management of ... Nationals.

Walter Craighead, ... ed President Weaver ... cago club, denies ... injuring the St. ... ing to get the services ... and asserted that ... dus publicity gives ... the Chicago ... so. While ... Chicago club's ... decided that in ... gression are being ... will receive city water, ... light, but they are not being ... that the ranch property which ... between them and the city will ... to pay the bill and it is the very ... of things can receive no com... view of the war ... Regardless of the ... eral League club's ... National and ... is understood that ... ters between the ... and the ... burgh, Newark and ... eral League clubs ... within a few days.

MEET TO ARRANGE TROTTING ...

[BY A. P. WIRE.]

SAN FRANCISCO, ... rectors of the ... Horse Breeders' ... delegates of the ... Racing Association ... to discuss plans ... ules for the coming ... Woodland, ... and Salinas will ... year, besides the ... the State fair, ... tary Joseph ... Racing Association.

TROTTING ... VOTE ...

[BY A. P. WIRE.]

NEW YORK, ... tional Trotting ... its thirteenth ... adopted here today ... port recommending ... with the American ... tion. The report ... American Association ... gestion that R. ... John C. Weltz, ... O.; and other ... elected.

POWERS-CRAVEN BOUT IS ...

The much-postponed ... mous conference ... Powers, owner of ... Sam Crawford and ... in the office of the ... this morning. ... Crawford have been ... kids making ... cording to Powers ... be no hitches ... tous 24-hour ...

ENGLAND'S STOCK OF WHEAT IS ...

[BY ATLANTIC ...]

LONDON, Feb. ... stocks of wheat in ... the end of December, ... those at the end of ... by a million quarters. ... Law, Chancellor of ... told the House of ... A quarter ... of wheat ... terminology means ... riches this ... pounds or 4,480,000 ... pounds to the ...

SAVING DRINK CRAZED MEN

Drinking men commit terrible crimes when the brain is poisoned and fired with alcohol. Daily they are being sent to insane asylums, and tried for their lives in the courts. Whiskey grips the heart, brain and nerves of men who are slaves to it. Thousands and thousands of sons who are drinking themselves into irresponsible alcoholic wrecks could be saved by spending a few pleasant days at the Los Angeles Neal Institute, 941 South Olive Street or Pasadena, taking the purely vegetable treatment known as the Neal Drink Habit Treatment. Don't wait until something terrible happens but act, now. No hypodermic injections. Call, write or phone for full information. 10th floor, Broadway 4602. All drug habits treated.

EPILEPTIC ATTACKS Have Been STOPPED For Over 50 Years

DR. KLINE'S EPILEPTIC ... It is a rational and remarkable treatment for Fits, Falling Sickness and Nervousness. Get an order for a ... FREE

Wizard W... Wonder...

Turns Cafe ... Beehive

PAYS AMERICAN ... FOR NEW NAME ... GERMAN ...

NEVER BEFORE in the ... City has such a ... been brought ... time.

JUST THREE ... JUST THREE ... management ... the Dutch Cafe ... And I am here to ... Cafe. ... Last and ... HERE is ... is about ... WHEN I ... Two ... here. ... HERE is ... the U.S.A. ... HERE is ... MEN IN THE U.S.A. ... CEIVE A SPECIAL ... ON THEIR CAFE ... THREE ... to give ... HERE ... Many ... guess ... HERE is ... error of ... WE will ... to do ... THE AMERICAN ... US OUR NEW ... PAY THEM ... AND WISH IT ... BLESS THEM. ... At this ... Angeles ... AMERICAN CAFE ... BY THE ... P.S.—OUR GRAND ... MARCH FIRST. ... WILL BE MADE ...

Mrs. Mario...

Household Editress ...

...g, but a much too large a ... ...ing more money.

Big Saving in Price

And in this connection it is nothing ... ...ney nor less than rank folly for any ... ...omen to pay 40 and 50 cents per ... pound can for baking powders, at least ... as long as 25 ounces of the same product ... may be had for a quarter of a dollar. ... While neither this newspaper nor the ... editress of this department holds a brief ... for K C Baking Powder, for the same ... time it is as good in powder on the market. ... ...redients as any powder on the market. ... ...ed for more than a quarter of a cen... ...tury it has been made use of. On several ... occasions I have made comparisons that ... convinced me that the K C Baking ... Powder not only gives as good results ... as powders costing more money, in the ... making of cake, but in some instances ... is even superior.

Results Most Pleasing

This powder is manufactured by the ... Jaques Manufacturing Co., of Chicago ... ...d is distributed ...

BAKI...

has been sold at 25 ... for over 25 years.

JAQUES MFG. C...

Safeguarding the Public's Health

FOUR thousand workers are employed and three hundred and eighty-three yards maintained by the Pullman Company throughout the country for the cleaning of cars.

At the end of every trip all seats and cushions are unlimbered, and every cranny is vacuum cleaned. Mattresses, blankets and pillows are hung in the open air and sunlight.

Water coolers are sterilized with steam; the washrooms are cleansed with disinfectant.

At frequent intervals carpets are removed and renovated and the monolithic floor thoroughly scrubbed; the walls and ceilings are washed with soap and water. The polished steel interior of a Pullman is easily kept clean, and cannot shelter germs. Thorough fumigation is given every car regularly.

The laundering of bed linen and blankets is done according to the most exacting standards; the smallest permanent stain or scorching causes them to be discarded. Mattresses, pillows and all upholstery are frequently emptied and renovated.

There is probably no public place where health and cleanliness are more vigilantly guarded than in the Pullman car.

THE PULLMAN COMPANY
Chicago

For Real Economy

and delightful refreshment have your Grocer send you a tin of "Orange Label"

Ridgways INDIA-CEYLON Tea

Sold only in 1-lb., ½-lb., ¼-lb. and 10c tins

Full Satisfaction guaranteed or your money refunded

MOTOR CAR DEALERS ASSOCIATION DIRECTORY

BUICK—HOWARD AUTO CO., 1323 So. Flower St. Home 60009, Main 9040.

CADILLAC "8"—DON LEE. 12th and Main Sts. Phones Main 8763; 60339.

CHALMERS—HUPMOBILE—Greer-Robbins Co., Twelfth and Flower Streets. Broadway 5410; A1187.

$10 WATCHES MONTGOMERY BROS. Jewelers 4th and Broadway

Instant Service for Times Patrons.

For the convenience of persons who may desire to reply to classified advertisements, printed in The Times, send communications to this newspaper and have "liners" and other advertisements inserted, bronze letter boxes have been placed in various downtown buildings for the purpose indicated.

Collections from these boxes will be made every hour.

Each piece of advertising copy must contain the name and address of the advertiser, number of insertions, and heading under which it is desired that the announcement be printed.

The boxes are located as follows:

BRYSON BLOCK, 145 S. SPRING ST. (Lobby, near elevator.)
BROADWAY CENTRAL, 424 S. BROADWAY. (Lobby, near elevator.)
BUMILLER BLDG., 459 S. BROADWAY. (Lobby, near elevator.)
COLUMBIA TRUST BLDG., 813 W. THIRD ST. (Lobby, near elevator.)
DELTA BLDG., 439 S. SPRING ST. (Lobby, near elevator.)
GARLAND BLDG., 199 S. BROADWAY. (Lobby, near elevator.)
GERMAIN BLDG., 324 S. SPRING ST. (Lobby.)
GRANT BLDG., 332 S. BROADWAY. (Front of elevator.)
HIGGINS BLDG., SECOND & MAIN STS. (Lobby, near elevator.)
H. W. HELLMAN BLDG., FOURTH AND MAIN. (Near elevator, 4th-st. lobby.)
HIBERNIAN BLDG., FOURTH & SPRING. (Lobby, near elevator.)
I. W. HELLMAN BLDG., 411 S. MAIN ST. (Next to U. S. Mail Box.)
L. A. INVESTMENT BLDG., 239 S. BROADWAY. (Lobby, near elevator.)
LANKERSHIM BLDG., 124 W. THIRD ST. (Lobby, near elevator.)
LAUGHLIN BLDG., 215 S. BROADWAY. (Next to U. S. Mail Box.)
MARSH-STRONG BLDG., 5TH. SPRING & MAIN. (On elevator lobby No. 4.)
MASON BLDG., FOURTH & BROADWAY (In Lobby.)
MERCHANTS TRUST BLDG., 307 S. BROADWAY. (Beneath U. S. Mail Box.)
O. T. JOHNSON BLDG., FOURTH AND BROADWAY. (Lobby, near elevator.)
PACIFIC ELECTRIC BLDG., 600-610 S. MAIN ST. (Lobby, near elevator.)
C. WESLEY ROBERTS BLDG., THIRD & MAIN. (Lobby, near elevator.)
SAN FERNANDO BLDG., 109 S. MAIN. (Lobby, near elevator.)

and Telegrap

BIG KICK ON PLAYER DEA

Public Offers for Wa... are Condemned.

Hornsby Case Discus... National League.

American Chiefs M... Gotham Today.

[BY A. P. NIGHT WIRE.]

NEW YORK, Feb. 13.—... League baseball club ... on record at the final ... annual schedule meeting ... day as condemning the ... club owners or managers ... public offers for players ... clubs. Action was taken ... Branch Rickey of St. ... made an earnest speech ... he complained of the ... for shortstop Hornsby of ... by the management of the ... Nationals.

Walter Craighead, who ... ed President Weeghman of ... cago club, denied any ... injuring the St. Louis ... ing to get the services of ... and asserted that there was ... due publicity given to the ... the Chicago management ... es. While not consenting ... Chicago club's officials ... decided that in future ... tices should be discontin...

Messrs. Dreyfuss, Ha... Baker were appointed a ... to confer with the Am... which will meet here ... respect to the fixing of ... prices of admission to ... view of the war tax pro...

Regardless of the Nati... eral League club's pol... National and American ... is understood that all ... ters between the major ... and the representatives of ... burgh, Newark and ... eral League clubs will ... within a few days.

MEET TO ARRANGE TROTTING DA...

[BY A. P. DAY WIRE.]

SAN FRANCISCO, Feb. ... rectors of the Pacific Coa... Horse Breeders' Associa... delegates of the California ... Racing Association met here ... to discuss plans and ... ules for the coming season.

Woodland, Eureka, Hol... and Salinas will hold meetings ... year, besides the week of ... the State fair. It was ... tary Joseph Waddell of the ... Racing Association.

TROTTING INTEREST VOTE FOR MINER.

[BY A. P. DAY WIRE.]

NEW YORK, Feb. 13.—... tional Trotting Associa... its thirteenth annual ... adopted here today a ... port recommending ... with the American Trotting ... tion. The report will be ... American Association ... question that it take ... John C. Welty, president of ... O., and other officers ... elected.

POWERS-CRAWFORD BOUT IS ON TO...

The much-postponed and ... mous conference between ... Powers, owner of the ... Sam Crawford has promised ... in the office of the former ... this morning. To date Powers ... Crawford have been like a ... kids making their first date. ... cording to Powers almost ... be no hitches regarding the ... tous jailfest today.

ENGLAND'S STOCK OF WHEAT IS INCRE...

[BY ATLANTIC CABLE AND ...

LONDON, Feb. 13.—... stocks of wheat in Great ... the end of December, ... those at the end of De... by a million quarters, ... Law, Chancellor of the ... told the House of Com...

A quarter of wheat ... terminology means 504 ... excess this figuring ... pounds or 8,400,000 bushels ... pounds to the bushel.

Wizard Work... Wonders

Turns Cafe In... Beehive

PAYS AMERICAN RED CROSS FOR NEW NAME FOR LOS ANGELES GREATEST CAFE.

NEVER BEFORE in the history of this city has such a unique, clever, ... been brought about in a ... illishe...

JUST THREE WEEKS ... JUST three weeks ago ... management took Ka... the Hotel Cafe at ... And I am here to tell you ... management consists of ... red-blooded Americans ... Cafe. They all are for ... Cafe and all else.

HERE is one place where a ... is about as popular as a ... HERE IS A CAFE ... "Pop, do what the ... here.

HERE is the largest and ... cafe in the world, ... the name of the ...

HERE is a place for ... the U.S.A. and ... HERE IS OUR PLACE WHERE ... MEN IN THE U. S. SERVICE ... GIVEN A SPECIAL DISCOUNT ... ON THEIR CAFE CHECKS.

THESE men are entitled to it ... to live and we will treat ... HERE is a place where ... Navy Officers can meet the ... girls of the war. Bring ... guide the war. Bring ... HERE is the place where ... ernor of California will be ... WE will be our ... to do ... THE AMERICAN RED CROSS ... US OUR NEW NAME FREE ... PAY THEM A MILLION ... AND WISH IT WAS A MILLION ... BLESS THEM.

All this we do in the new ... Angeles' Greatest Cafe.

AMERICAN CAFE BRISTOL ... Spring at Fourth ...

BY THE WAY, OUR NEW MANAGER ... OUR GRAND OPENING ... MARCH FIRST. OUR NEW ... WILL BE MARCH 31ST.

SAVING DRINK CURED MEN

Doctors say summit terrible ... brain is poisoned ... alcohol. Daily they ... insane asylums, ... to put their lives in the ... drink cures the heart, brain ... are slaves to it. ... who are drink... alcoholic wrecks ... by sending a few pleas... to the Los Angeles Neal ... 1008 South Olive Street or ... the purely vegetable ... Drink Habit Treat... will not act until something ... does not act, now. No ... injections. Call, ... for full information. ... 6902. All drug ...

EPILEPTIC ATTACKS Have Been STOPPED for over 50 Years BY DR. MILES' EPILEPTIC ... A scientific and remarkable ... Discovery for Fits, ... Spells, Nervousness and ... Use it or order it ... FREE ... Dr. Miles Medical Co., Department of ... Red Bank, N. J.

Mrs. Marion Boswell

Household Editress of The California Courier

urging the housewife to economize, makes this endorsement illustrating an example of

THRIFT

K C

BAKING POWDER

has been sold at 25 ounces for 25 cents for over 25 years. Ask your grocer.

JAQUES MFG. CO., CHICAGO

ews from South of Tehachepi's Top—Los Angeles County Items.

...RTY OWNERS ...OOSE ANNEXATION.

...ADVANTAGE IN PROPOSED TAX REVENUE ...CITY OF GLENDALE.

[LOCAL CORRESPONDENCE.]

...DALE, Feb. 13.—Should the ... annexation of Grand View ... which will be voted on ... next, ten persons owning ... acres of land in that dis... by their votes force nine ... who own 280 acres ... in the affected territory, to ... double city taxes on their ... which is not city property ... but plain ranch prop... being used only as such.

...ner in which this unjust ... is being brought about, ... to the unwilling holders ... property is through ... of gerrymander, that for ... and camouflage is a real ... of. A shoestring strip, ... so arranged as to run ... to all points of the ... been laid out, which ... scheme of annexation is ... conform in some slight ... the letter of that section ... which provides that prop... annexed must be adjacent ... contemplating annexing ...

...ction of fact the Grand ... is not adjacent to ... and will not be for many ... Those who are be... to vote for this piece of ... are being assured ... receive city water, ... they are not being ... property which ... and the city will ... the bill and in the very ... can receive no com... other in advantage or ... to their expenditure. ... advantages of water ... the smaller land own... annexation, these ... owners would be ... this and it certainly ... more than fair. On ... if the election fails ... present form it can ... as a fair basis, in... who in reality ... and to whose advan... The smaller land ... be free of added ... their land for the ... a large tract in ... interest, in ad... to share of bonded in... the owners of the ... of this district ... the county as they ...

...Inn, Ventura."

DIVISION OF FEE CAUSES LAW SUIT.

UNDERTAKERS AIR DISPUTE IN COURT OVER FUNERAL OF YEAR AGO.

[LOCAL CORRESPONDENCE.]

PASADENA, Feb. 14.—Johnson M. Hart, late resident of Ontario, died and was buried a year ago. Yesterday before Justice R. W. McDonald in Pasadena the funeral ceremony was entirely rehearsed, however, in a civil suit for $200 brought by J. B. Draper, undertaker of Ontario, against Warne and Salisbury, undertakers of Pasadena.

According to the facts set forth by the defense, G. R. Warne of the Pasadena firm was acquainted with the Hart family and was ready to arrange the funeral. He is alleged to have engaged Draper to do the work, furnish a cement casket, etc., and then to have collected a bill of $200.

In accordance with the customs of the "profession" Draper forwarded a bill to Warne for $150, which represented half the profits and the costs. Warne is alleged to have refused to pay Draper.

A crowded courtroom listened with interest to the facts which expert witnesses were called in to testify to relative to overhead and underground expenses of the undertaking business.

Once a grim humor broke the solemnity of the proceedings. I. G. Reynolds, another Pasadena undertaker, was addressed as "Doctor" by A. D. Mitchell, City Attorney of Ontario, who represented Draper. Attorney Mitchell immediately apologized for his inadvertence.

"Oh, that's all right," spoke up Draper, "he follows that profession."

The case was temporarily interred when the court took the matter under advisement.

IRISH TRICK.

"Your Honor, it was a dirty Irish trick," pleaded Mary E. Callaghan, proprietor of a rooming-house at No. 94½ North Fair Oaks avenue in the Police Court yesterday in extenuation of the charge against her of having illegally dispensed liquor.

"Here comes this man, Michael O'Rourke, sure it was a good name he had and I didn't know he was a police officer. Certainly I gave him a drop of whisky and little did I think I'd be hauled before Your Honor because of it. It was no wonder thing for him to do—this imposing his Irish name on the sympathy of a poor working woman.

"O'Rourke, sure, I'd be took in by such a name," continued Mrs. Callahan.

She was sentenced to pay a fine of $125 and prombed to never offend again.

FINAL REPORT.

Proceeds from the football game held in conjunction with the Rose Tournament will total $5267.42 and will be go to the Red Cross. It was announced yesterday by the board of directors of the Tournament. It has been decided to make a permanent entertainment committee for the tourists of Pasadena and a committee headed by Dr. E. T. Malaby has been named to take charge of the arrangements. Associated with him will be George H. Frost, Grant Orth, L. H. Turner and A. J. Bertenneau.

Various outdoor shows are to be provided and it was the sentiment of the Tournament directors meeting that Pasadena has not been doing all that it might in the way of attractive amusement features.

Howard E. Emert, son of Mr. and Mrs. Emert, No. 1247 North Michigan avenue, died following an attack of pneumonia at Allentown, Pa., according to word received here last night by his parents. He was a member of the ambulance corps and was 19 years of age. He was prominent in High School athletics and a popular member of the Pasadena younger set.

TWO BADLY INJURED.

Mr. and Mrs. James Dumma, No. 1391 North Catalina avenue, were seriously injured late this afternoon, when a south-bound Pacific Electric car hit their automobile at a point near the Hotel Huntington. Mrs. Dumma suffered two fractured ribs and Mr. Dumma had his left leg broken. According to eyewitnesses Mrs. Dumma was thrown from the machine and crushed between the body of the street car and the automobile. They were taken to the Pasadena Hospital for treatment.

Hotel Vista del Arroyo, Pasadena. —[Advertisement.

NEW PACKING HOUSE.

Walnut Growers Decide that a Modern Structure is Necessary to Handle Big Crop.

[LOCAL CORRESPONDENCE.]

SANTA ANA, Feb. 13.—At a meeting of growers identified with the Santa Ana Valley Walnut Growers Association an unanimous decision was reached in favor of building a big, new, modern packing-house before the opening of the 1918 season. E. C. Martin and W. J. Saunby were appointed as a committee to handle the project. The committee has authority to determine the character, size and location of the plant, which will probably be placed upon Santa Fe property.

The packing-house that has been in use is not large enough to handle the walnuts grown by the members of the association.

It was announced that this year a number of growers on the Irvine ranch would organize a new association and build a packing-house. About 1000 acres will go into the new association.

Hitherto husks of walnuts have been considered worthless. C. Thorpe, manager of the California Walnut Growers Association, to which the individual associations belong, declared that this year he expects to find a market for husks, as it has been found that they are useful in making a stain. This year it was found that the shells taken from walnut cracking plants could be used in packing ammunition, and when a market is found for the hulls there will be nothing about a walnut go to waste.

STUDENTS TO ERECT BUILDING AT FAIR.

[LOCAL CORRESPONDENCE.]

RIVERSIDE, Feb. 13.—The boys of the Polytechnic High School will donate the labor and erect the proposed educational building for the Riverside county fair this year. The plans placed before the directors last night by Principal Hugh Law met with approval. The building will be the permanent home for the educational exhibit at future fairs.

MEXICANS OBSERVE LINCOLN'S BIRTHDAY.

[LOCAL CORRESPONDENCE.]

RIVERSIDE, Feb. 13.—A spectacle unique in this country was the celebration here last night of Lincoln's birthday by 100 Mexicans. The speaker was Senor J. F. Rodriguez Castillejos, former justice of the Supreme Court of Guatamala, but now a citizen of the United States. Speaking in Spanish, he outlined the life of the martyred President, and sketched the reasons why the United States is at war with Germany. The address was frequently applauded.

RED CROSS MAKES SPLENDID SHOWING.

[LOCAL CORRESPONDENCE.]

VISALIA, Feb. 13.—L. C. Hyde, treasurer of the Visalia chapter of the Red Cross, has filed with the directors a detailed statement showing that the total membership to date is 6636, including the auxiliaries of Lindsay, Strathmore, Prairie Center, Lemon Cove, Three Rivers, Woodlake, Kilnk, Venice Hill, Minuba, Orosi, Cutler, Packwood, Goshen and Badger.

During the past year the total receipts of the chapter were $15,795.01, with disbursements of $7,048.21.

INVESTIGATE CANNERIES.

[LOCAL CORRESPONDENCE.]

LANKERSHIM, Feb. 13.—At a meeting of ranchers and fruit growers, held Monday evening in the auditorium of the High School, presided over by George H. Prince, with Joseph Cant acting as secretary, a committee was appointed to investigate the co-operative canneries as operated at Hemet and Ontario. Speakers of the evening were Dr. Thompson of Hemet and Mr. Vernon Campbell, president of the California Growers' Association. The committee is composed of G. H. Prince, William Klump, E. J. Albers, E. B. Mitchell and W. H. Davis.

REDLANDS MAN IS GASSED IN FRANCE.

[LOCAL CORRESPONDENCE.]

REDLANDS, Jan. 13.—Word was been received by C. H. Sargent of Buena Vista street that James Warner, until a short time ago a resident of this city, but who enlisted with the Canadian troops and has been in France several months, was severely gassed in Flanders and is now in a hospital at Colchester, Eng. It is thought that he will recover, although his eyes were badly damaged by the gas.

He was with a scouting party near an abandoned German "pill box" when a mustard shell exploded within a few feet of him. The burning liquid was thrown over him and into his face and eyes before he could get his gas mask adjusted. He soon became unconscious and was carried back to the Canadian trenches by some of his comrades.

He was in hospitals in France for several weeks and a short time ago was sent to Colchester to give his eyes and lungs a chance to recover from the effects of the gas.

LONG BEACH YARDS LAUNCH BIG SHIPS.

THREE FREIGHTERS SLIDE OFF WAYS IN AS MANY DAYS. EVERY DETAIL PERFECT.

[LOCAL CORRESPONDENCE.]

LONG BEACH, Feb. 13.—Three government vessels have been launched in as many days at the plants of the Long Beach and Craig Shipbuilding companies on Long Beach Harbor. The total value of the ships is $1,547,000.

One of the three was the freighter Silverado, commandeered by the Emergency Fleet Corporation, and valued at $450,000. The other two craft are being completed at a cost of $548,500 each.

The christeners of the three ships, in the order of their launching, were Mrs. I. H. Mayfield, Mrs. Herman Goteman and Mrs. J. Murphy. Mrs. Mayfield and Mrs. Murphy are the wives of naval lieutenants.

Each of the launchings was perfect in every detail, it was announced. The freighter launched Monday of this week will be ready to sail in sixty days. The other two will not be ready for service for perhaps five months.

SUBMARINE DEVICE.

Luther A. Ingersoll, well-known Southern California historian, a resident of this city, received word today from Washington that his recent invention for the protection for transports from submarines had been looked upon favorably by the government and that the apparatus would be put to a final test by the immediate installation on a troop ship "going over."

H. H. Hobson, local realty dealer, with an office at No. 244 American avenue, was arrested late this afternoon by Constable George Austin on the charge of violating the Federal law prohibiting the use of the American flag for advertising purposes.

Hobson had a large pumpkin in his window, upon which was painted an American flag and an inscription advertising his business. The pumpkin was confiscated as evidence and Hobson released on his own recognisance. The minimum fine for such an offense is said to be $200. An old soldier complained of the alleged violation of the Federal statute. Hobson was recently made defendant in a suit for $15,000 for the alleged alienation of the affections of the wife of A. E. Poates of New York.

LOST ON LUCKENBACH.

Alfred Robinson, 22 years old, brother of Mrs. Ben Dawson of No. 326 Daisy avenue, this city, was one of the eight men lost when the American steamer Harry Luckenbach was recently torpedoed off the French coast.

Announcement of the death of the young man, who was a wireless operator aboard the vessel, was received today by Mrs. Dawson from the Marconi Wireless Company.

The death message stated that the youth was last seen when he slid down an incline into the water when the Luckenbach parted amidships and bow and stern rose into the air.

The Luckenbach was of British construction, but of American registry. She was employed in transporting supplies to Pershing's army in France. The vessel was completely shattered by the explosion of the torpedo, the report of the loss of the vessel to Mrs. Dawson explained.

FATALLY INJURED.

[LOCAL CORRESPONDENCE.]

SANTA ANA, Feb. 13.—Ignacio Soto, a Mexican, aged 64, was fatally injured this morning at Tustin when a tree he was felling struck him. He is paralyzed from the neck down and one leg is broken.

Man or Women Which is Best

Here is a Chance to See the Test

The great AMERICAN CAFE BRISTOL at SPRING AND FOURTH, puts ... more interesting, amusing and educational show ever seen on a Cafe stage.

MISS GOLDIE FIFE takes entire charge of the cabaret and makes all ... musical managers take notice.

I say she has a man beated two to one when it comes to managing a cabaret.

BUT—

Right on top of this, on the same stage at 7 and 11 P.M., comes the famous French designer of beautiful gowns, MR. BURRELL'S the fastest dress-maker in the world and right before you he strips a living model and as if by magic, he turns her into a fashion plate before you can say, "Jack Robinson."

No woman can equal this man in producing these wonderful creations. IT'S JUST SIMPLY A PERFECT 36 WHILE YOU WAIT. THAT'S ALL. THIS IS SO GOOD THAT I WANT.

MARY PICKFORD,
MAY MARSH,
DOUGLAS FAIRBANKS,
WILLIAM FARNUM,
CHARLIE CHAPLIN,
THOMAS INCE,
MAX SENNETT,
DAVID GRIFFITH,
SID GRAUMAN,
CLARENCE BROWN,
CARL WALKER,
DEAK PYLE,
CHARLIE MORGAN,

AND EVERYBODY that I know—well, to see this show.

ONLY AT THE GREATEST CAFE IN LOS ANGELES.

THE GREAT— (Our new name)

AMERICAN CAFE BRISTOL
BY THE NEW MANAGER.

P.S.—Our Grand Opening will be March First. Our New Year's will be March 31st.

Petition.

SANTA MONICA REVIVES ANNEXATION MOVEMENT.

[LOCAL CORRESPONDENCE.]

SANTA MONICA, Feb. 13. — A movement for the annexation of this city to Los Angeles is again on foot and petitions calling for another election on this question will be out this week, it is expected. John G. Steele and J. J. Seymour, who led the fight for annexation that was lost at the polls last August, are heading the movement. They point out that the experience of Sawtelle in being so promptly supplied with police, and with fire apparatus, after being taken over by the Los Angeles authorities, speaks well for the improvements that may be expected in this city if annexed to the metropolis.

Although the last annexation was lost by a three-to-one vote, the proponents of the movement aver that the substantial financial interests of the town are for it, that the liquor interests that fought against it at the last election, when this city was still wet are now in favor of annexation, as they could then have a table license if annexed, although now they cannot do business here, since the town went bone dry January 1. At the time of the previous election Los Angeles was facing the election that made that city saloonless, and the local liquor men were chary of being annexed with that prospect staring them in the face. Now that Santa Monica is even dryer than the metropolis it is believed that these interests and those favoring a liberal attitude will give active support to the annexation cause.

CALL FOR BIDS ON COUNTY HIGHWAY.

[LOCAL CORRESPONDENCE.]

PORTERVILLE, Feb. 13.—Bids have been called by the Board of Supervisors for the construction of the Porterville-Worth division of the system of county highways, which means that within a comparatively short time Porterville will be connected directly with every point of travel over concrete roads. Inception of work on the road to Worth will mean a high-class highway to the various Sierra resorts, in addition to a direct road through the Woodville and Poplar dairy and alfalfa district, north through the county seat and on to San Francisco, and south through the newly developing orange grove district to Los Angeles.

Work on the Worth road is to be begun within thirty days.

NATIONAL PARKS TO BE IMPROVED.

[LOCAL CORRESPONDENCE.]

VISALIA, Feb. 13.—Anticipating a still further growth in the tourist travel to the Tulare county sections of the national parks, the United States government announces plans for further improvement of these national playgrounds as soon as weather will permit.

At Giant Forest work on the government road will be resumed to extend the highway from Wolverton to Marble Fork. This extension will connect with the Tulare county highway system through Big Meadows, thus permitting a continuous trip from the valley through Sequoia Park to Gen. Grant Park. A new administration building is to be constructed in Grant Park and additional facilities will be provided for campers.

LICENSED TO WED AT SANTA ANA.

[LOCAL CORRESPONDENCE.]

SANTA ANA, Feb. 13.—Marriage licenses: Stephen A. Underdown, 21, and Nellie Mae McLaughlin, 20, both of Los Angeles; Paul S. Star, 46, and Alice Wood, 46, both of San Diego; Monte H. Logan, 23, and Jane L. Martin, 20, both of Los Angeles.

Made Cleveland Chuckle.

They repeat many stories of the late Private John Allen, but this one always made Grover Cleveland chuckle when he thought of it.

After Cleveland was sent to the White House the residents of Private Allen's home town, Tupelo, Miss., turned their covetous eyes upon the local postoffice. One aspirant was finally leading the race for the appointment so far as Private Allen, then Congressman, was concerned. Allen called on Cleveland in the interest of his selection. The President listened and promised to give the suggestion consideration. A little later the Congressman called again to jog the Executive's memory. At that time Cleveland was on record as a supporter of the civil service and he told Private John so.

"But," said Allen, "Mr. President, my people down there have been waiting thirty years for a Democratic President and they look for me to oust that Republican."

This interview was followed by another and still another. One day Private Allen, after a talk on the subject, said:

"Do you know, this reminds me of a case I had down in Tupelo. A man died and his sons got into a squabble over the estate. One of the sons came to me. I took his case and won it. The others appealed and the matter dragged along. The client came to see me time and again, but I told him he would have to wait for the courts to act. One day after I had repeated this to him he sat meditatively for a few moments and said:

"'Do you know, sometimes I almost wish father hadn't died.'"

President Cleveland sent Allen's man's name to the Senate the next day.—[New York World.

The Human Element in Aviation.

Even the briefest consideration of aerial tactics, either individual or en masse, is sufficient to indicate the complications of the aviator's work. In this more than in any other branch of war activity, the human element is the factor of prime importance. No matter what orders the pilot may have received on the ground, or what plan he may be part of, once the aviator is in the air he is a free agent. Although the nature of his work may require the closest co-operation with his fellows, he is, in a sense, totally cut off from them. Personal contact between individuals, the coordinating factor in other military units, is wholly lacking in this work. Even a ship far at sea is less isolated than an airplane above the clouds; the action of a whole fleet of battleships, scattered over a wide expanse of ocean, can be perfectly controlled by one brain, but the means of communication between airplanes are so rudimentary and insufficient that centralized control is an impossibility. Unlike any other man in the army or navy, an aviator has no superior officer who can think for him; he has only himself to depend on for decisions.

Not every man has in him the makings of an aviator; unless he possesses certain necessary inherent qualities no amount of schooling will make an airman out of him. Unfortunately there are no precise tests that will determine whether a man is fitted for the work or not; often the least promising material develops the most astonishing capabilities. Capt. Guynemer, the French "Ace," was a classic example of the deceptiveness of appearances. At the beginning of the war Guynemer was rejected for all army service, even for clerical work, on the grounds of physical unfitness. He made four unsuccessful attempts to join the Aviation Corps, and was finally accepted only provisionally, more as a reward for his perseverance than for any other reason. Guynemer had just shot down his fifty-eighth "official" German when he was killed. Counting those he shot down too far behind the lines to be reported, it is estimated that he had destroyed the equivalent of at least ten German squadrons. — [Frederic W. Zinn, French aviator, in Leslie's.

PETAIN GIVES IDEA IN VERY FEW WORDS.

[A. P. FOREIGN CORRESPONDENCE.]

PARIS, Nov. 4.—Modesty is one of the characteristics of Gen. Petain, commander-in-chief of the French armies operating in France. It is reported that, after one of his brilliant military successes on the western front, which led to his appointment to supreme active command, he was asked by a military writer to furnish him with a few autobiographic notes. The general courteously replied with this laconic message:

"Petain, general of division. Born April 24, 1856. Died ——."

MOTHERS, LISTEN!

When work exhausts your strength, when your nerves are irritable and restless, when your ambition lags and you feel rundown, you need the rich, creamy, nourishing food in

SCOTT'S EMULSION

to check your wasting powers, enliven your blood and build up your nerve force. *Scott's* is helping thousands and will give you strength.

Scott & Bowne, Bloomfield, N. J. p-25

BEST LIVER AND BOWEL LAXATIVE FOR FAMILY USE

"Cascarets" regulate women, men and children without injury.

Take when bilious, headachy, for colds, bad breath, sour stomach.

Instead of nasty, harsh pills, salts, castor oil or dangerous calomel, why don't you keep Cascarets handy in your home? Cascarets act on the liver and thirty feet of bowels so gently you don't realize you have taken a cathartic, but they act so thoroughly and can be depended upon when a good liver and bowel cleansing is necessary—they move the bile and poison from the bowels without griping and sweeten the stomach. You eat one or two at night like candy and you wake up feeling fine, the headache, biliousness, bad health, coated tongue, sour stomach, constipation or bad cold disappears. Mothers should give cross, sick, feverish or bilious children a whole Cascaret any time—they are harmless and safe for the little folks.

Bluhill

Green Chile Cheese is the real thing with macaroni!

JEVNE'S 35 COFFEE The 35th time it's ...

She forgot to shut the drawer. As an afterthought, she touches it lightly. In it coasts. And it stays shut tight—no rebound. (From actual photograph.)

SHAW-WALKER STEEL LETTER FILES

HONESTLY now, haven't *you* always wanted a file with drawers that would "coast" in and out without balking, grinding and shrieking?

Then you ought to know the Shaw-Walker.

Shaw-Walker Files have a rigid framework of skyscraper channel steel. Then the girders, sills, uprights, and the *walls* are electric welded into a solid unit. No nuts—bolts—rivets—rods—screws.

If, after comparison with other files in your office, you don't agree that Shaw-Walkers are better—your money back.

Phone for one today.

WOOD FILES

Shaw-Walker also manufactures a complete line of filing cabinets in wood; as well as supplies for all files.

FOR SALE BY

Barker Bros ESTABLISHED 1880

Telephone, Sunset Main 8900

724-738 South Broadway, Los Angeles, Calif.

Bank, School, Library and Office Furniture
Filing Devices, Systems and Supplies
Typewriters, Commercial Stationery, Office Accessories

Headaches

come mostly from disorders of the stomach, liver and bowels. Regulate these organs and keep free from headaches by using

BEECHAM'S PILLS

Largest Sale of Any Medicine in the World. Sold everywhere. In boxes, 10c., 25c.

Best News Pictures in the Sunday Times.

Subscribe to the

CHRONICLE

San Francisco's Leading Daily and Sunday Paper

You cannot afford to overlook its special Sunday features, which teem with interest.

Subscription and advertising rates given upon application to the Los Angeles representative of the Chronicle—

F. A. TAYLOR
337 South Hill Street

Classified Liners.

AGATE TYPE ONLY.

Accepted subject to the following rates and rules:

Rates: The rate for inserting PREPAID classified or liner advertisements in the Daily Times is 1c per word each insertion; in the Sunday Times 1½c per word each insertion; minimum charge, 25c, applicable to each single or nonconsecutive insertion, except under the following classifications, the rate for which is 2c per word daily, 2½c per word Sunday, minimum charge applicable to single insertion and to each nonconsecutive insertion, 30c daily, 35c Sunday: "Society Meetings," "Personals," "Special Notices," "Stocks and Bonds," "Street Improvement Bonds," "Money to Loan, Salary and Chattels," "Money to Loan, Diamonds and Jewelry," "Physicians," "Medical," "Detectives," "Sanatoriums" and "Baths and Massage."

An extra charge of 25 per cent. is made for the use of capital letters.

Minimum space for classified advertisements ordered for more than one insertion, 14 words.

White spaces and dashes are charged for on the basis of seven words to a line.

Ads set solid are counted strictly by the word. For paragraphed or lined-up matter set in caps, estimate five (5) average words to first line; not set in caps, estimate five (5) words for the first line, and eight (8) average words to each line following. In this kind of advertising the actual number of words set solid is counted, and eight (8) words added for each unfilled line.

Classified Advertising CHARGED TO ACCOUNTS will be computed on the basis of 8 cents a line daily and 12 cents a line Sunday under classifications subject to the prepaid rate of 1 cent and 1½ cents per word; and 16 cents a line daily and 20 cents a line Sunday under classifications subject to the prepaid rates of 2 cents and 2½ cents a word. Minimum space two (2) lines.

The Times reserves the right to classify all advertisements under appropriate headings.

The Times cannot guarantee accuracy or assume responsibility for errors of any kind occurring in telephoned advertisements.

The Times will not be responsible for more than one incorrect insertion of any advertisement ordered for more than one time.

Errors not the fault of the advertiser, which clearly lessen the value of an advertisement will be rectified only by republication without extra charge, on presentation of receipt within five days after insertion. No allowance will be made where the error does not materially affect the sense or purpose of the advertisement.

No adjustment will be made for advertising items not affected by an error or errors which may occur in other items in the same advertisement.

Advertisers should retain receipts given by The Times for payment of "liners," as no mistake can be rectified without them.

The Times will not accept phone or verbal orders to discontinue or change "till forbid" advertisements.

Advertisements ordered for insertion in Sunday's Times cannot be discontinued or changed after 5 o'clock p.m. Saturday.

Telephone orders to discontinue advertising in The Times are numbered in the order of their receipt, and in each instance the number of the order is given to the advertiser, who should make a record thereof. In case of dispute no charge for advertising will be rebated unless the "stop order" number is presented to The Times by the advertiser.

The Sunday circulation of The Times exceeds 112,000 copies, and more "liners" are regularly printed in its columns than in the five other Los Angeles newspapers combined.

Telephone your want advertisements. Ring up "The Times," Pico 700, Home 10391, any time of day or night, and secure prompt and careful attention.

The Times does not knowingly accept objectionable advertisements of any kind or character—medical, whisky, turf, lottery, "Get-rich-quick," etc., and it uses every reasonable precaution to keep its advertising columns clean and wholesome.

This is a guaranty of protection to its readers, as well as to its legitimate advertisers.

SPECIAL NOTICES—

ROOFING—

WEAVER ROOFING.

Mission Red Roofing, Arctic Asbestos Roofing. Sold by all first-class dealers. MADE IN LOS ANGELES BY THE WEAVER ROOF & MFG. CO. Bdwy. 784. 330-341 N. 2nd st. F2858. Send for Free Samples. Call REPAIR DEPARTMENT for roof repairing and recovering old roofs of any kind.

WOMEN'S DISEASES, ALL TROUBLES, SPECIALIST, 315 W. THIRD, between Broadway and Hill, Suite 202.

PERSONAL—

Business.

PERSONAL—WHAT HE DOES FOR 50 CENTS. 50 CENTS. 50 CENTS. I call your name, tell how long you will live, your occupation and what condition your business is in and how to promote it; tell you all about your wife, husband, sweetheart or lover and how to win the love of any one you desire; I tell you of any mine, journey, speculation, position or change of any kind... [illegible] ...SOUTH GRAND AVENUE. Hours, 10 to 6 daily; Sunday, 10 to 2.

PERSONAL—CONSULT CLARKE, ORDAINED PSYCHIC AND HEALER. FIND OUT what the future has in store for you; you may be able to get a better position, better salary or business—perhaps you are waiting for something you will never realize. CLARKE reveals SEES ALL AND TELLS ALL WITHOUT ASKING A SOLITARY QUESTION; gives knowledge that is power. When in doubt or trouble, ill in mind or body, see him at once. He helps you win your desire, overcome bad habits, to get well, to succeed. Hours daily 10 to 8. Low fees. 566181. 626 S. ALVARADO. WIL. 2808. DIRECTLY OPPOSITE WESTLAKE PARK. Take W. 6th or 7th st. car to Alvarado.

PERSONAL—PEERLESS PALMER. ORDAINED. SATISFACTION GUARANTEED. 50c. Readings this week. 50c. The greatest Psychic the world has ever known. Tells exactly what you wish to know. Causes speedy and happy marriage with the one of your choice, tells how to influence anyone you desire even though a thousand miles away. Tells whether wife or sweetheart is true or false. To those unhappy, discontented or in any trouble whatever, he brings immediate relief. Permanently located. GEO. PALMER, 614 S. HOPE. Hours from 10 a.m. to 6 p.m. Mon. and Thurs. evenings to 8; Sundays closed.

PERSONAL—MME. ADAIR. She asks no questions, but tells you all. Do you want to get proofs, facts and names as to whether husband, wife or sweetheart is true or false? Do you want success, in luck, love, marriage, speculation and business? or special attention given to the location and discovery of old estates, lost documents, lost or absent friends? Also if you desire to know the life and fate of those dear to you? See her. All business secured and confidential, no matter what may be your trouble. She will help you or no fee. Readings, $1; hours, 10 to 5. 1913 S. GRAND.

PERSONAL—SEE THE SAND GAZER, DIFFERENT from all others; DR. MUNDO DARE (ordained). Fourteen years in Los Angeles. Tells you what you wish to know or no charge. COME TEST HIM AND BE CONVINCED. Special reading this week, 50 cents. Hours 10 to 8 daily. Closed Fridays. Reading Sunday by appointment. Maid in attendance. 1920 FIGUEROA. Phone 22141. No time to write long ads. No sign.

PERSONAL—CARL S. BAILEY, WAS LAST HEARD from in Northern California or the State of Washington, after leaving the State of Texas. He is entitled to a considerable estate in Texas and can get it by communicating with JAMES S. WOODS and N. MORROW of Kaufman, Tex.

PERSONAL— SEE HENLEY, CALIFORNIA'S NOTED PSYCHIC. 26 years continued success in this city. Readings daily. See him. Don't delay. SUNLAND, 317 W.—317 W. THIRD.

PERSONAL—WILL THE PERRYS, HILTONS AND Camerons, formerly of Elizabethton, Carter county, Tennessee, please communicate with MRS. MARY B. DAVIDSON, formerly Bessie Perry, daughter of Geo. M. Perry, at the Huntington Hotel, Room 203. Phone Broadway 5208.

PERSONAL—LADIES ASK YOUR DRUGGIST FOR Chichesters Pills, the Diamond brand, for 25 years known as the best, safest, always reliable. Take no other. Chichesters Diamond Brand Pills are sold everywhere.

PERSONAL—PROF. CAIRO, EGYPTIAN PALMIST, for 8 centuries his family were palmists; he read for 14,000 at P.-P.I. Exposition. Reliable, consultations. Hours 9 to 9. 636 GLADYS ave. Bdwy. 4729. 31 up. Any car on E. Seventh.

PERSONAL—PROF. ALTHOUSE, NOTED ASTROLOGER and palmist; 33 years in Los Angeles; longest practice; highest grade of work. High-class patronage solicited. 621 S. BROADWAY.

PERSONAL—GOING TO PHOENIX, ARIZ., BY automobile, Monday, Feb. 18. Carry 3 passengers, reasonable. Address MILLER, 89 N. Marengo ave., Pasadena, Cal.

PERSONAL—WANTED—2 THOROUGH ACCOUNTANTS to join two others in establishing an audit company. Get in for yourself. Address M, box 328, TIMES SPRING ST. BRANCH.

PERSONAL—EDWARD K. EARLE, NOTED psychic, has moved to 1526 S. Grand ave., near Pico. Meeting Thursday, 8 p.m. Office, 10 to 5.

PERSONAL—MME. JOSEPH OF CHICAGO, PALMIST, 50c. 821 E. 10TH ST. Huntington Pk. car.

BUSINESS ANNOUNCEMENTS—

"ROOFS," "ROOFS," "ROOFS," "ROOFS." Waterproofed, painted, guaranteed, repaired. "L" BOYD, ROOFER. West 547; 23929.

50c—SUITS SPONGED AND PRESSED—50c. BRING THEM TO 807 W. SEVENTH ST.

YOU CAN BUY AT THE D.M.C. STORE FLEISHER'S yarns, all colors, for knitting sweaters; also for army use. 736 S. HILL ST.

500 BUSINESS CARDS $1; OTHER PRINTING, low prices. REED PRINTING CO., 227 Mercantile place. (Florentine stairway.) A8658.

BUSINESS LETTERS TYPEWRITTEN, 10 CENTS page. PUBLIC STENOGRAPHER, 705 Ferguson Building, Third and Hill.

FERTILIZER FOR LAWNS AND FLOWERS, GEO. SCHORNICK, 131 S. Hicks. 41594, Boyle 1686.

BUSINESS ANNOUNCEMENTS—

LETTERS TYPEWRITTEN, 10c PAGE; MANUscripts typed, multigraphing, addressing, mailing lists. PUBLIC STENOGRAPHERS, 401 Douglas Bldg., Third and Spring. Main 9314.

TRADING UPSTAIRS WILL SAVE YOU MONEY. Watches cleaned and guaranteed for $1. A. SALEMAN, 335 Mason Bldg. A5046.

WANTED — GENTLEMAN WANTS PRIVATE INstruction, dancing; state terms. Address E, box 242, TIMES OFFICE.

FOR SALE—200 SACKS WHITE ROSE SEED POtatoes, $2.25. WEST 2223.

NEW CHOP SUEY CAFE, 317½ JACKSON ST. Everything best to eat. No. 1 cook.

WANTED—

Help, Male.

NOTICE.

Space is not given under this heading to advertisements soliciting business patronage.

The Times uses every reasonable precaution to exclude false and fraudulent advertising from its columns. To this end, advertising patrons, as well as those who answer Times advertisements, are requested to report the receipt of improper communications to The Times Legal Department.

NOTE.—Applicants for positions are advised not to send original recommendations in answer to ads. Send duplicates only.

WANTED—MEN PAST 50 WILL HEAR

SOMETHING TO THEIR ADVANTAGE BY BEING PRESENT AT THE REGULAR MEETING OF THE HALF CENTURY ASSOCIATION, NORMAL HILL CENTER, THURSDAY, 7:30. HARRY L. PARKS, EMPLOYMENT SUPERVISOR OF UNION OIL CO. OF CALIFORNIA, WILL BE PRESENT. DR. GEORGE H. RICE OF NEW YORK, SPEAKER. THE OFFICE OF THE SECRETARY, 846 SAN FERNANDO BLDG., ASSISTS ITS MEMBERS TO SECURE EMPLOYMENT.

WANTED—COMPETENT MEN FOR THE FOLLOWING POSITIONS TODAY.

STENO., TYPIST, exp. tabulation, Ariz.	$115
BK-KP., New Mexico	$100
STENO., BK-KP., under 25, exempt	$80-$85
LEGAL STENO., gen. clerical	$75-$85
SHIPPING CLERK, under 25, active	$15-$20
ASST. BK-KP., local, fast	$75
JUNIOR CLERICAL, typist, good penman	$60

PACIFIC AUDIT & SYSTEM CO., INC., 936 Union Oil Bldg. (Agency.) 7th and Spring.

WANTED—

Experienced warehouse man, familiar with grocery business for A1 Arizona connection. Salary $125 per month.

Experienced stenographer and clerical assistant for position in Fresno. Salary $100 per month. Employer here.

First-class male stenographer to take charge. Salary $100 per month.

EDUCATIONAL EXPERT COMPANY, 704-705 Haas Bldg. (Agency.) Broadway at 7th.

WANTED—BRIGHT YOUNG MEN, WELL EDUcated, over 21, under 55, to prepare for GOVERNMENT IMMIGRATION INSPECTOR; starting salary $1380. Exam. soon. For successful coaching see IMMEDIATELY, A. C. HOFF, 7th floor Grosse Bldg., 6th and Spring. See inst. adv.

WANTED—STENO., SINGLE, ARIZ., $100.

Steno., material clerk, timekeeper, Ariz.	$100
Steno., A1 local concern	$75
Timekeeper, Imperial Val., speak Spanish	$115
Bk-kp. and acct., speak Spanish, Imp. Val.	$180
A1 clerical (desk man) for trans. co.	$85
A1 outside drapery salesman, San Diego	$125
Wheel boy, must have own wheel	$12

BUSINESS MEN'S CLEARING HOUSE (Agency.) 516 Security Bldg., 5th and Spring.

WANTED — CHEF, $22; FRY COOK, $20; 4 waiters, $65, board and room, leave today; young man, grocery experience for order department; collector, $18; meat wrapper, $14; janitor, $60; houseman, $50, board; bell boy, $25, found; porter, $40, found; kitchen man, no Sundays, $12; dishwasher, $12; dishwasher, $45, found; bus boy, $12. CHICAGO AGENCY, 217½ S. Spring.

WANTED — AT HAMBURGER'S, THOROUGHLY EXPERIENCED ELECTRICAL GOODS SALESMEN. APPLY SUPERINTENDENT'S OFFICE BEFORE 10:30 A.M.

WANTED—A MAN CAPABLE OF EARNING LARGE SALARY, IF YOU ARE A SALESMAN, NEAT IN APPEARANCE, ABOVE ALL, NOT BROKE, COME IN FOR INTERVIEW, AND SHOW YOU CAN QUALIFY FOR $500 MONTH POSITION. APPLY SALES MANAGER, 441 CITIZENS NAT'L BANK BLDG.

WANTED—TWO ASSISTANT BOOK-KEEPERS for large power company, in Arizona, $100 to start. City salesman, acquainted with local bakeries, $100. Traveling salesman, under 40, grocery experience, $125. CALIFORNIA COMMERCIAL SERVICE, Brockman Bldg.

WANTED—FEW BRIGHT BOYS, OVER 18, TO prepare for LOS ANGELES POSTOFFICE CLERKS AND LETTER CARRIERS; starting salary about $15 per week; regular promotion; exam. soon. See A. C. HOFF, 7th floor, Grosse Bldg., 6th and Spring. BRING PARENT. See inst. adv.

WANTED — SALESMAN FOR CLOTHING AND shoes; must be able to write cards, trim windows and sell ladies' shoes; first-class reference required; steady position to right party; wages $100 per month to start; must be a hustler. For particulars address P.O. BOX 405, Suisun, Cal.

WANTED—UPRIGHT, INTELLIGENT MEN, ABLE to represent us in a nation-wide campaign starting this spring. An opportunity for profit seldom offered. FORD SPEEDMAKER CO., 405 Severance Bldg.

WANTED — A FIRST-CLASS MALE ASSISTANT book-keeper for land development company in Arizona. Age between 30 and 35 years. Salary $125. Address, box 218, CHANDLER, Ariz., giving references and experience.

WANTED—BY LAND DEVELOPMENT COMPANY in Arizona, a first-class male stenographer of at least 5 years' experience. Address box 218, CHANDLER, Ariz., giving references, experience and salary expected.

WANTED—INSURANCE MEN, CONNECT WITH A live agency, best monthly accident and health policy written. CONTINENTAL CASUALTY CO., 1131 Central Bldg. R. T. Green, Supt. monthly dept.

WANTED—SALESMEN NOW MAKING WESTERN territory to carry our product as side line; means big easy money for you; investigate. HERTZ & LANIGAN, Pacific Coast distributers, 2700 S. Main st.

WANTED—10 LIVE, HUSTLING SALESMEN TO represent large eastern factory, liberal commissions and exclusive territory to right parties. Apply at once. HERTZ & LANIGAN, Pacific Coast distributers, 2700 S. Main.

WANTED — GOOD LIVE TOWEL SOLICITOR, salary and commission. Steady employment. Must come well recommended and not afraid of hard work. Married man preferred. LOS ANGELES TOWEL SERVICE CO., 804 E. 8th st.

WANTED—STRONG CAPABLE BOY 17 TO 18 years to work in shipping department and do delivering, $35 month; must bring references. Apply Thursday a.m. REMINGTON TYPEWRITER CO., 745 S. Broadway, 7th floor.

WANTED—AUTOMOBILE TOP MAKER AND TRIMMER. ONLY FIRST-CLASS MAN NEED APPLY. GOOD WAGES, STEADY WORK. MILLER'S AUTO WORKS, 1060 S. GRAND.

WANTED — STEADY TWO-THIRDER FOR Platen presses and hand composition. State wages expected. GOLDEN STATE MINER, Randsburg, Calif.

WANTED—RAILROAD STENOGRAPHER UNDER 25 for permanent city position. Call early, $90. CALIFORNIA COMMERCIAL SERVICE, Brockman Bldg. Agency.

WANTED—TWO YOUNG MEN TO EARN THEIR tuition at the ISAACS-WOODBURY BUSINESS COLLEGE, 5th floor Hamburger Bldg. Please call.

WANTED—FIRST-CLASS FORD MOTOR MAN, ORdinary mechanic need not apply; must be able to set up Ford engines; good wages to right man. NOLL AUTO CO., 1661 N. Broadway.

WANTED—A GOOD SHOE REPAIRER WHO UNderstands machine, steady job for right man. WILLIAMS & CO., Deming, New Mexico.

WANTED — SUBSCRIPTION SOLICITOR BY weekly newspaper. Address A, box 290, TIMES OFFICE.

WANTED—TWO EXPERIENCED LATHE HANDS. Steady work, $4.50 per day. Address ULMER MACHINERY CO., Porterville, Cal.

WANTED — YOUNG MAN, 16 OR MORE, TO learn optical business, must have two years' high school. Call after 9:30 a.m., DETMERS OPTICAL CO., 725 S. Hill.

WANTED—ELECTRICIAN TO TAKE CARE OF motors and capable of making changes in wiring if necessary. 129 E. 33RD ST.

WANTED—FIRST-CLASS LATHE HAND. APply VULCAN IRON AND TOOL WORKS, 1500 N. Main.

WANTED—AN EFFICIENT COMBINATION MAN as checker and book-keeper for restaurant. Call at LANKERSHIM CAFE, 228 W. 7th st.

WANTED—SMART ENERGETIC BOY TO ASSIST in retail bakery department. See MR. HURDMAN, at Jevne's, 6th and Broadway at 9 a.m.

WANTED—EXPERIENCED WRINGER MEN AND counters. Apply FOREMAN, Sterling Laundry, 777 Clanton st.

WANTED—AT ONCE, FIRST-CLASS UPHOLSTERer. Man used to high-grade work. BAKER & CHILTON, 50 W. Colorado st., Pasadena.

WANTED — FIRST-CLASS EXPERIENCED COLored janitor. Apply CALIFORNIA COMMERCIAL SAVINGS BANK, from 9-11, at elevator.

WANTED—MAN WITH LIGHT CAR FOR DElivery work. Apply 5617 PASADENA AVE., after 5 p.m.

WANTED—HANDY MAN TO HELP ME EVERY Sunday on the ranch, pay $2.50 and part board. Address E, box 55, TIMES OFFICE.

WANTED—GOOD STRONG BOY, GOOD STEADY position. CALIFORNIA CAP CO., 347 S. Spring st., third floor.

WANTED—EXPERIENCED FLAT WORK WASHer. ROYAL LAUNDRY & DRY CLEANING CO., Pasadena.

WANTED — BOY WITH WHEEL FOR DRUG store. Reference required. 4201 S. VERMONT.

WANTED—A BRIGHT BOY OVER 18 YEARS OF age. BOYLE MFG. CO., 51st st. and Santa Fe.

WANTED—BUS DRIVER, SALARY AND COMMISsion. HOTEL BROADWAY, 206 N. Broadway.

WANTED — DELIVERY MAN TO DRIVE FORD car; must furnish references. Call at J. HILF WINE CO., 408 S. Main.

WANTED—

Help, Male.

Space is not given under this heading to advertisements soliciting business patronage.

WANTED—

MURRAY & READY, Leading Employment and Labor Agents, 110 E. Second st.

Riveter, long job, south	60c hr.
Plasterer, long job in country	$8.50 day
Machinist, city	$3.50 day
Plumber, near city	$4 day
2 coopers, city	$3.50 day
Machinist, factory, steady	45c hr.
Armature winder, city	$3.50 day
5 railroad machinists	$4.60 day
7 machinists, lathe, near San Francisco	60c-65c hr.
2 muckers, mine in California	$3.50 day
2 muckers, borax mine	$3.25 day
5 laborers, mill work	$3.25 day
2 retail milk wagon drivers, city	$75-$80 mo., com.
Marker, distributor, country	$18 wk.
Gardener, hotel in country	$35 mo., fd.
2 cement millers, boss in city	$3 day
Man and wife, cook and helper, camp	$80 mo., fd.
Grocery clerk, city, references	$12-$14 wk.
Mental nurse, city	$40 mo., fd.
Hotel, rest. and camp help of all kinds.	
Married milker, near city	$75 mo., house
Married rancher, near beach	$50 mo., house
Ranch hand, teamster, north	$40 mo., fd.
Hog man, steady job	$50 mo., fd.

For the Woods in Arizona.

25 lumber jacks, fare refunded...$60-$65 mo., fd. Good camp. Steady job. Fare refunded.

We Lead—Others Follow.

WANTED—RETAIL CREDIT MAN, MERCANTILE experience, $200. Department store ad man, $150. Department store window trimmer, $150. Positions big stores, north.

Grocery manager and buyer, capable handling big proposition, recent experience, under 40; big firm, north. Salary $175-$200.

Manager, buyer auto accessories, large house, north, must be thoroughly experienced, salary open.

Storekeeper, thoroughly experienced construction electric supplies, capable making material distributions, use typewriter, salary $105; thoroughly experienced meter man, understand setting electric meters, keeping records, salary $125; experienced motor rewinder, $30 per week.

Experienced retail hardware salesman, under 40. Good town north, $100-$125.

Experienced retail dry goods man, general merchandise, $20 per week, small town north.

Wanted general book-keeper, mercantile establishment, San Joaquin Valley, starting salary $100.

Wanted experienced bank listing machine operator, $100; also bank Burroughs statement machine operator, $100. Good towns north.

REFERENCE ASSOCIATION, INC., CENTRAL BLDG. AGENCY. 6TH AND MAIN.

WANTED—AT ONCE, ABOUT 10 YOUNG MEN TO prepare for POSTOFFICE CLERKS and LETTER CARRIERS, this city. Good salary. Advancement. Excellent opportunity right now. Examination April 6. See IMMEDIATELY, MISS WILSON, 601 Roberts Bldg., Third and Main. See inst. adv.

WANTED — FIRST-CLASS BOOK-KEEPER AND typist for Arizona, lumber experience, $100-$115, good future. A1 book-keeper and office man, extra good at figures and reports, $125. First-class book-keeper, about 30, heavy assistant position with large wholesale concern, $100; very good future. New positions constantly, mostly filled without advertising. Better register. F. S. BEAVIS, Agency for "EVERYTHING HUMAN FOR THE OFFICE." Investment Bldg.

WANTED—

REAL ESTATE SALESMEN.

One or two congenial real estate men of experience in selling small acreage in nearby counties. Must have good references. Will engage on commission basis with drawing allowance. None but first-class men, of good appearance and with references, will be considered. Address PK, box 449, TIMES SPRING ST. BRANCH.

WANTED—YOUNG MAN 18-19 YEARS OF AGE FOR PERMANENT CLERICAL POSITION; MUST BE PERMANENT RESIDENT, NEAT AND COURTEOUS, PREFER ONE WHO LIVES WITH PARENTS. APPLY MR. MARTIN, TIMES OFFICE, FIRST AND BROADWAY.

WANTED—FIRST-CLASS JAZZ DRUMMER WITH good outfit for orchestra work; also saxophone who can take splendid chance to one who will devote some time to getting in shape for cafe and exhibition work. Call MISS ROGERS, between 8-12 a.m., or 4 to 8 p.m. Main 9050, F7507.

WANTED—100 BRIGHT WELL-EDUCATED BOYS over 18 to prepare for clerical positions U. S. government service, Washington, D. C. Starting salary $1000 to $1200 per annum; pleasant work, easy hours, wonderfully big future. Thousands of appointments being made. See A. C. HOFF, 7th floor, Grosse Bldg., 6th & Spring. See inst. adv.

WANTED—OFFICE ASSISTANT WHO CAN take dictation and is willing to help in general merchandise store on desert and who speaks Spanish. Steady position, good chance for advancement. Address BOX 612, station C, Los Angeles, Cal.

WANTED — SEVERAL WELL-EDUCATED MEN, under 40, to prepare for CLERICAL POSITIONS in WASHINGTON, D. C. starting salaries $1000 to $1100. Good promotion possibilities, excellent future. For successful coaching see A. C. HOFF, 7th floor Grosse Bldg., 6th and Spring.

WANTED—COMPETENT DOUBLE ENTRY BOOK-keeper, experience in the tailoring business to advantage. Steady position. State experience and salary expected. Address M, box 346, TIMES SPRING ST. BRANCH.

WANTED—FIRST-CLASS JOB PRESSMAN, MUST be good man and quick, shop with 4 presses; if you are not willing to work and take interest in turning out good work quickly don't reply. Address D, box 261, TIMES OFFICE.

WANTED—MEN TO DRIVE MILK WAGONS. Americans preferred, must be sober, steady, neat in appearance, strictly clean in person and able to furnish bond; good wages. Apply 150 E. JEFFERSON.

WANTED—MAN ACCUSTOMED TO MEETING retail trade, to sell high grade bread from wagon on an established route. Good opportunity for right party. See MR. BOGELSBERG, 130 N. Beaudry.

WANTED — PHOTOGRAPHER, FIRST-CLASS IN finishing. Good salary to the right man. Address CAMP KEARNY STUDIO, Lawyers Block, San Diego.

WANTED—AMATEURS FOR STOCK; LEADING man and others. Also singers and dancers. Excellent opportunity, local engagement. 301 STIMSON BLDG. See instruction course. Adv.

WANTED — REAL ESTATE SALESMAN AND saleswomen for best property ever put on the market at San Pedro; 3 free excursions weekly. SAN PEDRO REALTY CO., 340 S. Hill st.

WANTED—COMMISSARY CLERKS, SINGLE MEN who speak Spanish; steady employment and good chance for advancement. Address BOX 612, STATION C, city.

WANTED — BRIGHT YOUNG MAN FOR OFFICE work; must write a good hand, able to use a typewriter and do filing. MURRAY & READY EMP. CO., 110 E. Second st.

WANTED—PHONE OPERATOR FOR EXCLUSIVE club in city. Must be courteous and quick. State salary expected, age and experience. Address M, box 305, TIMES SPRING ST. BRANCH.

WANTED—EXPERIENCED DELICATESSEN AND groceryman, capable of taking entire charge, must come well recommended. Inquire MR. EVERHARDY, 611 S. Main. Palace Market.

WANTED—TWO EXPERIENCED CHAINMEN FOR out-of-town work, men not of draft age preferred; call between 8 and 9 this morning. MR. KELLOGG, room 307 Hayward Hotel.

WANTED—3 YOUNG AMERICANS TO WORK IN mill for mining company in Cal.; steady job, good camp, $3.25 day, 8 hrs. MURRAY & READY EMP. CO., 110 E. Second st.

WANTED—SERVICES OF A FINE CAKE AND pastry man about 2 or 3 half-days a week, fine candy maker, half day. Call GLENDALE BLUE 300.

WANTED—MAN VIOLINIST WHO CAN DRIVE Ford car, to travel with another musician; good proposition. Call MAIN 9050.

WANTED—FIRST-CLASS MECHANIC ON MARINE engines. Apply at 927 SANTEE ST. before 9 a.m.

WANTED—BOILERMAKER; ONE WITH MINE OR smelter experience preferred. Address M, box 348, TIMES SPRING ST. BRANCH.

WANTED—LECTURER FOR HARBOR PROPERTY and who is a good closer, good proposition. SAN PEDRO REALTY CO., 340 S. Hill st.

WANTED—BUSHELMAN, MUST BE GOOD PRESSer. Call HARTFORD TAILORING CO., 39th st., near Western ave. 77677.

WANTED — BOYS FOR SMALL TIMES ROUTE in Glendale, very good pay. Call MAIN 6174 or HOME A6698.

WANTED—YOUNG MAN EXPERIENCED IN CUTTING. BOSS OVERALL FACTORY, 1147 SAN JULIAN ST., CORNER 12TH ST.

WANTED — WAITER WITH LUNCH COUNTER experience, must be fast man. Apply at once. CARPENTER'S LUNCH, 330 W. 7th.

WANTED—PATTERN MAKERS TO MAKE PATterns in exchange for dentistry. Dentist, 715½ W. SEVENTH.

WANTED—2 FIRST-CLASS MACHINISTS AT 721 N. MAIN. Phone A1806.

WANTED—A GOOD JOB PRESS FEEDER. APply 252 S. SPRING ST., 8 a.m.

WANTED — FIRST-CLASS SKIRT MAKERS AT once. Apply 715 TITLE GUARANTEE BLDG.

WANTED—BOY TO RUN ERRANDS AND LEARN trade. KOTERA & CO., 132½ S. Spring st.

WANTED — BOY IN TAILOR SHOP. 426 S. SPRING, room 606.

WANTED—PLATEN PRESS FEEDER. EMIL H. BLUEMEL CO., 504 S. Main st.

WANTED — LEARN ACTUAL AUTO REPAIRING. Y.M.C.A. AUTO SCHOOL, 10822. See Ins. Course.

WANTED—EXPERIENCED HOTEL CLERK. APply FREMONT HOTEL, Fourth and Olive sts.

WANTED—BOY TO CARRY DOWNTOWN HERALD route. Apply 217 W. SECOND ST.

WANTED—

Help, Male and Female. (Investment Required.)

WANTED—I HAVE AN OPENING FOR A MAN who is honest, capable and industrious, in old-established light manufacturing business, and can invest $250 with his services; will pay $135 per month, with increase; splendid future; no experience required; money secured. Particulars, call 2839 S. MAIN ST.

WANTED—STEADY MAN TO TAKE INTEREST manufacturing business, wait on customers, handle cash, etc.; will pay $120 monthly at start; investment $340 required, fully secured; experience not necessary. 607 S. HILL ST., room 305.

WANTED—ONE MAN OR A GROUP TO INVEST about $1000 on ground floor basis to complete organization of oil development company, having good leases; arrangements already made in East to sell stock to finance drilling. Address M, box 350, TIMES SPRING ST. BRANCH.

WANTED — MIDDLE-AGED MAN WITH $500, opening factory, making shoe soles, etc.; big, steady income from start; profits 400 per cent. See MANAGER, 305 Douglas Bldg.

WANTED—

Help, Male and Female. (Investment Required.)

WANTED—GOOD WILLING MAN WHO CAN FURnish $300 with services, can secure splendid opening in old reliable firm; pays $140 month; with permanent future; light work, no previous experience required. Interview, call room 209 GROSSE BLDG., Sixth and Spring sts.

WANTED—

Help, Female.

Space is not given under this heading to advertisements soliciting business patronage.

WANTED — FIRST-CLASS STENOGRAPHER, good at detail, for correspondence and clerical work for large wholesale concern, fairly heavy, but thoroughly desirable position, $75 to start. Other openings now. New positions constantly, mostly filled without advertising. Better register. F. S. BEAVIS, Agency for "EVERYTHING HUMAN FOR THE OFFICE," Investment Bldg.

WANTED—TWO LADIES TO LEARN BEAUTY culture and hair manufacturing; our commission proposition is a good one; FLORENTINE HAIRDRESSING COLLEGE, oldest, largest, teaches right, 227 MERCANTILE PLACE, at Broadway. See "Learn Trades" ad.

WANTED—EXPERIENCED NURSEGIRL TO TAKE entire charge of two-months-old baby girl; permanent place if satisfactory; best of references required; location is at Beverly Hills, salary $40 per month. Call J. H. BILL, 932 Union Oil Bldg., between 1 and 4 p.m. Thursday or Friday afternoons. Phones: F7144 or Bdwy. 7744.

WANTED—25 BRIGHT YOUNG TYPISTS TO FIT for $1000 year government positions; pleasant work, easy hours; thousands of appointments being made; if under 21 must bring parent. See at once, A. C. HOFF, 7th floor Grosse Bldg., 6th and Spring. See inst adv.

WANTED—GIRLS TO FOLD CIRCULARS ONE hour daily for half tuition. Free course to those who work four hours. Largest and most beautiful school in the West. MACKAY BUSINESS COLLEGE, 18th and Flower.

WANTED—THE TELEGRAPHY DEPT., ISAACS-Woodbury Business College (5th floor, Hamburger Bldg.) open to students day and evening. Operators in demand. Call, write. PHONE F1850, PICO 153. See Instruction adv.

WANTED—YOUNG LADY LYCEUM READER WHO gives specialties; must be able to give miscellaneous numbers; age limit 30; salary and expenses guaranteed; state phone number. Address E, box 142, TIMES OFFICE.

WANTED—NEAT MAID TO WORK DAILY EXcept Sunday, from 12 o'clock. Cook dinner for 3, care of child 4 during afternoon, some laundry work. Wages $25 and car fare. Phone mornings, 579003.

WANTED—COMPETENT WOMAN, GOOD COOK, as housekeeper for 3 adults, in Topanga Canyon, Santa Monica Mts., not a ranch. 6-room bungalow, city conveniences, near neighbors. Little laundry; wages $35. PHONE 73763.

WANTED—HAVE GOOD PERMANENT POSITION to offer young lady of good personality, who wants to work, pays salary and transportation; must be willing to travel immediately. Apply after 10 a.m., MRS. POTEL, Hotel Stowell.

WANTED — BRIGHT, ACCURATE YOUNG LADY stenographer, permanent position, large establishment; state age, salary expected, phone, own handwriting. Address M, box 357, TIMES SPRING ST. BRANCH.

WANTED — A NEAT-APPEARING WOMAN AS housekeeper for a family of three adults; a good home with harmonious surroundings and kindly treatment, wages moderate. 1226 W. 31ST ST. Phone 26345.

WANTED—AMATEURS FOR STOCK, LEADING lady and others. Also singers and dancers. Excellent opportunity, local engagement. 301 STIMSON BLDG. See instruction course. Adv.

WANTED — FIRST-CLASS GIRL FOR GENERAL HOUSEWORK, MUST BE GOOD COOK. COME WITH REFERENCES. WHITE OR COLORED GIRL. MISS E. H. TERRILL, 3041 W. SIXTH.

WANTED—EXPERT LADY STENOGRAPHER AND assistant book-keeper, must be familiar with dictaphone and furnish references. WILBUR & CO., 920 Central Bldg.

WANTED—EXPERIENCED OPERATORS ON power machine, to make house dresses, etc. ROBERTS GARMENT MAN. CO., 5721½ Pasadena ave. Phone 30502.

WANTED—NICE APPEARING, VIVACIOUS YOUNG lady with straight hair to have lasting wave put in her hair for demonstrating. WEAVER-JACKSON CO., 450 S Broadway.

WANTED—FIRST-CLASS OPERATORS AND FINishers on dresses and skirts. Apply at once, REGAL CLOAK & SUIT CO., 814 S. Spring, 3rd floor.

WANTED—GIRL FOR HOUSEWORK, IN BUNgalow, 2 adults and 2 year old child. Must be good plain cook, $25 with advancement. Phone WEST 5977; 56294.

WANTED — EXPERIENCED WHITE GIRL FOR general housework, 2 adults and 2 children, no washing, $30 per month. Phone WILSHIRE 3484; 568520.

WANTED—PHONE OPERATOR FOR EXCLUSIVE club in city. Must be courteous and quick. State salary expected, age and experience. Address M, box 305, TIMES SPRING ST. BRANCH.

WANTED—RELIABLE WOMAN TO TAKE CARE of child, 2 years old, some cooking, good home, no washing, small wages. 404 N. MARYLAND ST., Glendale. Glendale 697J.

WANTED — EXPERIENCED MAIDS AT OCCIDENTAL HOTEL. Must have local references. See housekeeper.

WANTED — COMPETENT GIRL, GENERAL housework, no washing. A. LEVY, 700 S. Ardmore. Phone 568469.

WANTED—WOMAN FOR COOKING AND GENeral housework. 2 adults and child in family, small house, light washing, wages $35. 567144.

WANTED—GIRL TO ASSIST IN HOUSEWORK, one who can go home nights. Apply 842 S. FEDORA. 54408.

WANTED—TWO PUPILS, SPECIAL RATES, MACDONALD'S HAIRDRESSING COLLEGE, oldest and Sanitary. 204 Mercantile Place. (See inst. Ad.)

WANTED — COLORED SOUTHERN COOK AND general housework; reference. Apply from 10-11 a.m., 1042 S. ALVARADO ST.

WANTED — EXPERIENCED WINDER TO WIND worsted yarn on spools. PACIFIC KNITTING MILLS, INC., 308 E. Fourth st.

WANTED—WOMAN AT HOTEL WENTWORTH, to do scrubbing and cleaning, steady work. Apply WENTWORTH HOTEL, Pasadena.

WANTED—GIRL TO LEARN TAILORING TRADE, paid while learning. Apply 618 S. SPRING, 5th floor.

WANTED—EXPERIENCED YOUNG BUSINESS woman, stenographer and cashier. Apply TEMPLE COSTUME CO., 525 S. Broadway.

WANTED—EXPERIENCED OPERATOR FOR REsewing straw hats. THE ELITE HAT CLEANERS, 514 W. 6th st.

WANTED—EXPERIENCED MAID, BUNGALOW, 2 adults, 1 child 5 years, small laundry. 128 S. MANHATTAN PLACE. Western ave. car.

WANTED—GOOD WOMAN, WHITE OR COLORED, for general housework in family of 4, 2 adults, 2 children, wages $35. PHONE 560334.

WANTED—YOUNG WHITE WOMAN TO COOK and do light housework, 2 in family. Phone 28320 or call 341 W. 66TH ST., today.

WANTED—COMPETENT GIRL FOR GENERAL housework in 6-room flat. 614 S. WESTERN AVE., Flat 1.

WANTED—COLORED WOMAN FOR GENERAL housework, references, wages $35. 2180 W. 21ST ST.

WANTED—SMALL SALARY, WHILE LEARNING shorthand or comptometer. (assist in office.) CENTRAL COLLEGE, Chamber of Commerce Bldg.

WANTED—WAITRESS, $9 PER WEEK; MUST BE experienced; early morning shift. HOLST, 136 E. 7th st.

WANTED—EXPERIENCED COLORED GIRL FOR second work. Apply No. 9 BERKELEY SQUARE. 75388.

WANTED—EXPERIENCED BOOK-KEEPER AND stenographer, good openings. PACIFIC SERVICE CO., 531 Mason Bldg.

WANTED—LADIES DO CROCHETING AT HOME, steady work. Call 2 to 4 p.m. 915 S. FLOWER ST.

WANTED — GIRL WORK IN TAILOR SHOP; steady position; must be experienced in sewing. 129½ N. BROADWAY.

WANTED—EXPERIENCED SALES WOMAN FOR coats and suits. Apply COLUMBIA OUTFITTING CO., 435 W. 7th.

WANTED—FELLING HANDS ON COATS. APPLY ready for work. 430 S. BDWY. 611 Bumiller Bldg.

WANTED—A WOMAN TO DO LIGHT HOUSEwork, no laundry, 2 in family, plain cooking. 1642 N. HARVARD BLVD. Hollywood car.

WANTED — EXPERIENCED LADY PRESSER, steady work. Call Thursday morning. MISSOURI DYE WORKS, 2910 S. Vermont.

WANTED — IMMEDIATELY, STRONG, UPPER grade teachers; certified in California. Call BROADWAY 1919; A1540.

WANTED — RELIABLE GIRL FOR GENERAL housework, no cooking and no laundry, 3 adults and 2 children, prefer Japanese. WEST 5051.

WANTED—MIDDLE-AGED COLORED WOMAN TO do cooking and housework, 2 in family, some washing, $35 per month. 2057 OXFORD AVE.

WANTED—GIRL FOR GENERAL HOUSEWORK, with references. Call before 9 a.m. or after 6. WEST 2039.

WANTED — ELDERLY CHRISTIAN LADY FOR light housekeeping and companion, good home, small wages. Address A, box 273, TIMES OFFICE.

WANTED — LADY OR JAP, DO TWO HOUSE housework three days week, near First and Main. Address A, box 252, TIMES OFFICE.

WANTED—ASSISTANT JANITOR AND MAID, MAN and wife, apt.-house experience; give phone number. Address E, box 148, TIMES OFFICE.

WANTED—EXPERIENCED OPERATOR ON POWER machines. PACIFIC KNITTING MILLS, INC., 308 E. Fourth st.

WANTED—EFFICIENT CIGAR STRIPPER AND bander. Apply 221½ S. SPRING ST., Room 4.

WANTED—GIRLS TO MARK AND DISTRIBUTE. Apply CROWN LAUNDRY, 1624 Paloma ave.

WANTED—COMPETENT WHITE OR SPANISH girl, mother's helper. HOLLY. 2062.

WANTED—GIRL FOR GENERAL HOUSEWORK, no washing or cooking. 1527 S. WILTON PL.

WANTED—WOMAN TO COOK AND HELP CARE for child, family of 3. 145 S. MARIPOSA.

WANTED—GIRL OR WOMAN TO ASSIST WITH housework, light work, $15. WEST 5498.

WANTED—GIRL FOR HOUSEWORK, JAP OR colored, 3 in family; references. Phone 51584.

WANTED—GIRL FOR GENERAL HOUSEWORK, no laundry. 123 N. MARIPOSA. 568685.

WANTED—FINISHERS ON CUSTOM COATS. A. SILVER, 114 S. Spring.

WANTED — A YOUNG COLORED GIRL FOR light housework; go home nights. 54265.

WANTED—EXPERIENCED SALESLADY FOR CONfectionery store. Apply 332 3RD ST.

WANTED—GIRL FINISHER ON MEN'S VESTS. Apply ROOM 280, Hellman Bldg., 238 W. 2nd st.

WANTED—LADIES TO REPRESENT THE NUBone corset. Write 223 W. NINTH ST., L. A.

WANTED—GIRL TO DO HALF DAY'S WORK, private family. 56065.

WANTED—

Help, Female.

NOTICE.

Space is not given under this heading to advertisements soliciting business patronage.

The Times uses every reasonable precaution to exclude false and fraudulent advertising from its columns. To this end, advertising patrons, as well as those who answer Times advertisements, are requested to report the receipt of improper communications to The Times Legal Department.

NOTE.—Applicants for positions are advised not to send original recommendations in answer to ads. Send duplicates only.

WANTED—

YOUNG WOMEN TO LEARN TELEPHONE OPERATING.

Experience unnecessary. Paid while learning. Rapid advancement. Permanent positions. Pleasant surroundings.

SOUTHERN CALIFORNIA TELEPHONE COMPANY, 1320 S. Hope st.

Take Pico car to Hope. Walk ½ block south.

WANTED—

THESE POSITIONS OPEN TODAY.

Sten. and Bkpr., near-by town, good concern	$100
Comptometer operator, So. Arizona, Trans. &	$80
Stenographer and book-keeper, light work	$15
Stenographer, good personality	$15
Book-keeper and typist	$12
Elliott-Fisher operator	$12
Remington biller	$15
Stenographer, real estate exp.	$10
Stenographer, dentist's assistant	$12

We have good openings coming in all the time. File your application with us. No charge unless we place you. IT PAYS TO PAY FOR A GOOD POSITION.

THE PACIFIC AUDIT & SYSTEM CO., Inc., 934 Union Oil Bldg. (Agency.) 7th & Spring sts.

WANTED—BONDED SERVICE CO., 430 BROADway, Room 512. Janitor, apartment-house, $50; competent, reliable couple, cook, gardener, near city, $75; another, go north, $70, R. R. fare paid; cook and second maid, ranch, Ventura, employer here Friday, $70; child's nurse, 2 children, $50; another, twins, 16 months old, $40; nurse, Bakersfield, infant and child, 2 years, $45; cook and downstairs, $40; another, $30; general maid, Pasadena, $40; another, suburbs, $40; another, city, $40; many fine general places.

WANTED—TUCKER'S EMPLOYMENT AGENCY, 211½ W. Second st. Dinner cook, $16 wk.; cook's helper, $11; cook and helper, restaurant, oil fields, $75; waitress, cafe, Arizona, $3 per day; cook, boarding-house, Arizona, $40; 25 restaurant waitresses, city, $8 and $9 wk.; janitor and maid, $50 and apt.; hotel porter and maid, $75; seamstress for apartment-house, $12; hotel and rooming-house maids; general house help; cafeteria serving girls; all kinds help wanted.

WANTED—EXPERIENCED OPERATORS ON UNion Special Cylinder machines, permanent positions. Can make from $15 to $18 per week. Apply BOSS OVERALL FACTORY, 1147 San Julian, corner 12th st.

WANTED—COMPETENT BOOK-KEEPER-TYPIST, auto experience preferred, $90, good town, north. Bank remittance clerk, small out of town bank, $75. Book-keeper-stenographer, take full charge, city, $75, good future. Book-keeper, knowledge of stenography preferred, growing automobile concern, $15 start, switchboard operator, $10. File clerks, $30. See MISS HOLLOWAY, Reference Assn., Inc., Central Bldg. Agency.

WANTED—MAN AND WIFE, $90; GIRL, MEAT market, $12; head waitress; cook for 2 men, $50; bakery clerk, $8, board; nurse, $50; pie baker, $16, no Sundays; carver, $85; pantry girl, $25; 17 housework girls, $30-$40; soda fountain girl, $10; delicacy clerk, $10; book-keeper, $18; stenographer, $80; chambermaids, $35; kitchen women, $8. CHICAGO AGENCY, 217½ S. Spring.

WANTED—COOK AND SECOND MAID, NORTH, $90; family cook, city, $45; housegirl, $50; another, $45, German preferred; children's nurse, $40 up; man and wife, janitors, first-class, $100; man and wife, chauffeur and cook, $85; chambermaid, institution, good wages; many others. Call early. MRS. BOUMAIN'S AGENCY, 101½ S. Broadway.

WANTED — WORKING HOUSEKEEPER, HEAD waitress, all-around cafeteria woman, $12 per week; 3 confectionery waitresses, waitress, $40 and fd., Arizona resort, fare paid; cook for institution, $50 and fd.; 15 hotel waitresses, 2 lunch girls, 10 chambermaids, city and country; man and wife, cook and helper. TOURIST EMPLOYMENT AGENCY, 143 S. Spring st., room 210.

WANTED—STENOGRAPHER, $10 TO START, $12 second week and advance if you are worth more money. Must take dictation, do simple bookkeeping and be willing to do about 2 hours' switchboard work. Good position for the right party. Call at LOS ANGELES RECORD, 612 Wall st., between 9 and 10 a.m., 5 and 6 p.m. Ask for Mr. Donnelly.

WANTED — THE STUDENT BUSINESS SERVICE DEPARTMENT OF THE ISAACS-WOODBURY BUSINESS COLLEGE (5th floor Hamburger Bldg.) enables deserving young women to secure a thorough course in shorthand, typewriting, book-keeping, etc., in exchange for half-day service in a business office. Call to see about it.

WANTED—IMMEDIATELY, 75 WELL EDUCATED women, preferably with Normal or college education, to prepare for fine clerical positions in Washington, D. C. Starting salary about $92 per month, delightful work, short hours. For successful coaching see A. C. HOFF, 7th floor Grosse Bldg., 6th and Spring. See inst. adv.

WANTED—THOROUGHLY EXPERIENCED COMpetent woman to assist janitor in high-class apartment-house work in weekly and monthly cleanings. One accustomed to the work preferred. White or colored. $30 per month and car fare, no Sunday work. Call 825 S. BONNIE BRAE. Phone Wilshire 5500.

WANTED — FIRST-CLASS SKIRT MAKERS AT once. Apply 715 TITLE GUARANTEE BLDG.

WANTED — A TRAY WAITRESS FOR LUNCH and dinner. STAPLETON CAFE, 508 W. Ninth.

WANTED—

Help, Male and Female.

Space is not given under this heading to advertisements soliciting business patronage.

WANTED — ORCHARD MAN AND GARDENER, teamster, pruner, etc., for close-in residence place; wife to help in own house part time; have furnished bungalow, wood, water and garden space. TEL. F5229 afternoons.

WANTED — REFINED COUPLE, COMPETENT cook and gardener for ranch, near city, $75. Call Room 312 BUMILLER BLDG., 430 Broadway.

WANTED—

Help, Male and Female. (To Learn Trades.)

WANTED—AMBITIOUS PEOPLE DESIRING TO become designers of ladies' garments. ROSENBLEET'S PERFECT SYSTEM prepares you for the work. 215 S. BROADWAY, third floor.

WANTED—LADIES LEARN BEAUTY CULTURE. FLORENTINE HAIRDRESSING COLLEGE, oldest, largest, 227 Mercantile Place, at Broadway.

WANTED — STUDENTS, LEARN BEAUTY CULture, hairdressing (Leader College.) MRS. HARRIS, 218 Mercantile Place.

WANTED—

Help, Male and Female. (Instruction Course.)

WANTED—Y.W.C.A. SCHOOL, 251 S. HILL, COMmercial subjects, telegraphy, sewing, cooking, millinery, piano, stringed instruments, orchestra, expression, dramatics. (Expert instruction, moderate tuition.)

WANTED — AMATEURS FOR STOCK, LEADING lady and man, and others; also singers and dancers; excellent opportunity; local engagement. 301 STIMSON BLDG.

WANTED—GREGG SHORTHAND, TOUCH TYPEwriting, Double Entry Book-keeping, Comptometer, Dictaphone, English, Spelling. CENTRAL COLLEGE, Chamber Commerce Bldg.

WANTED—RAGTIME PIANO PLAYING TAUGHT in 20 lessons; write for booklet. CHRISTENSEN SCHOOL OF POPULAR MUSIC, 28 Walker Theater Bldg. Pico 432. F5793.

WANTED — MEN AND WOMEN, THOROUGH course in automobile driving and repairing. STANFORD AUTO SCHOOL, 1315 S. Main.

WANTED — PRACTICAL AUTO TRAINING courses, all branches. Day, night classes. NAT. AUTO SCHOOL, Figueroa at 8th. (Catalogue free.)

WANTED — YOUNG MEN AND WOMEN TO FIT for government position. See MR. HOFF, Grosse Bldg.

WANTED—PRACTICAL AUTO AND TRACTOR courses. N. A. S., 800 S. Figueroa. Catalogue free.

WANTED—YOUNG MEN TO PREPARE FOR GOVernment positions. MISS WILSON, 601 Roberts Bldg.

WANTED—LEARN TELEGRAPHY AT ISAACS-Woodbury College, 5th floor, Hamburger Bldg.

WANTED — SEE Y.M.C.A. AUTO SCHOOL. GET started right. 731 S. HOPE.

WANTED—LESSONS IN BRIDGE WHIST FROM expert player, 2 in class. WILSHIRE 4714.

WANTED—LADIES TO LEARN HAIRDRESSING. McDONALD'S, 204 Mercantile Place.

WANTED—SALESMEN—

Agents and Solicitors.

WANTED—SALESMEN, EXPERIENCED OR INexperienced, city or traveling. Send for our free book "A Knight of the Grip," and list of openings. Immediate employment service rendered members. Address nearest office, NATIONAL SALESMEN'S TR. ASSN., Dept. 261, Chicago, San Francisco, New York.

WANTED—WE HAVE AN ATTRACTIVE PROPosition to make piano salesmen (ladies or gentlemen.) If you desire to increase your earning power see Manager, Retail Dept., MANUFACTURERS PIANO CO., 745 S. Bdwy. (3d floor.)

WANTED — GOOD STREET AND HOUSE-TOhouse workers, new novelty at 100 per cent. profit. Write or call H. N. JAMES, 445½ S. Spring, Los Angeles, Cal.

WANTED—SALESMEN TO CALL ON GROCERY trade. Experienced men preferred. Apply Room 826 ROSSLYN HOTEL, 5th and Main.

WANTED—MEN WITH FORD CARS ARE MAKing $75 weekly; it's easy. Call or write MALONE, 404 Severance Bldg., Los Angeles, Cal.

WANTED—

Situations, Male.

Space is not given under this heading to advertisements soliciting business patronage.

WANTED—JAPANESE CHAUFFEUR WITH YEAR'S experience, desires position, can do cooking or other work. Best reference. FRANK, 20590.

WANTED—

Situations, Male.

NOTICE.

Space is not given under this heading to advertisements soliciting business patronage.

The Times uses every reasonable precaution to exclude false and fraudulent advertising from its columns. To this end, advertising patrons, as well as those who answer Times advertisements, are requested to report the receipt of improper communications to The Times Legal Department.

Space is not given under this heading to advertisements soliciting business patronage.

WANTED—

EXECUTIVE OR MANAGER.

Man of ability and experience, 40, successful in own business in East, wishing to locate in California, desires connection with substantial concern; manufacturing, wholesale or large organization affording good future; general management; executive and purchasing; unquestioned references of high character. G. K. C., 208 Prado, Miami, Fla.

WANTED—EXPERIENCED BOOK-KEEPER AND good correspondent, age 32, American birth, energetic and of excellent character, would like to hear from party having a good position to offer in the field, or assist credit man. Best of references. Address G. W. M., 527 W. 42nd st.

WANTED—CHAUFFEUR, WITH MANY YEARS' experience, high grade cars, with best families, good mechanic, very careful driver, clean, neat appearance with no bad habits whatever, married, very best references; desires permanent position with private family, would go anywhere California. Address A, box 259, TIMES OFFICE.

WANTED—MECHANICAL DRAFTSMAN AND ENgineer, 40 years old, desires position with responsible concern; is capable designer of complete industrial plants and machinery details and has field and shop experience. Address E, box 130, TIMES OFFICE.

WANTED—TRAINED NURSE, REFINED YOUNG man of wide experience would care for invalid, be companion and nurse, or would take general or mental case. Address CAPABLE, E, box 133, TIMES OFFICE.

WANTED—POSITION BY JAPANESE CHAUFFEUR in private family; many years' experience on high-grade cars; good mechanic; have best references. Will go any other State. M. MAGATA, 151 N. Central ave. Phone A9717.

WANTED—POSITION AS CHAUFFEUR BY CLEAN-cut, well-traveled man of 33, college education, with complete mechanical knowledge of autos. Understands what duties position entails. 56280. 820 S. OXFORD AVE., Wilshire.

WANTED — POSITION AS HOUSE MECHANIC, repair man on plumbing and electrical work, painting, tinting, etc. Want steady work. Local experience and references, age 31. Address E, box 74, TIMES OFFICE.

WANTED — POSITION BY YOUNG, CAPABLE Korean as school boy in city. Excellent cook. Object to other work but cook. Require wage $5 a week with room and board. Address 219 N. BROADWAY. Phone Bdwy. 1743.

WANTED — JAPANESE, FIRST-CLASS JANITOR, well educated, trustworthy, wants position; has ability of painting, tinting, electricity, etc.; fair wages and room must be given. GEO. SAKATA, 527 W. Sixth st. F7862.

WANTED—STENOGRAPHER WITH 6 YEARS' experience in stenography and general office work, wants position with good concern with chance of advancement. First-class references. Fair salary to start. E, box 244, TIMES OFFICE.

WANTED — YOUNG JAPANESE, FIRST-CLASS chauffeur, speaks good English, will do other work, but not much night driving. Will go anywhere. Call Main 1714 or F1078. HARRY FOKE.

WANTED—YOUNG WILLING MAN, 39, WANTS some kind of active work, where he can learn something. An interview is requested. South 5088-M. J. PARKUS, 617 E. 24th st.

WANTED—BY EXPERIENCED KOREAN CHAUFfeur, excellent and very careful driver. Can do own repairing. First-class references. A9172; MAIN 5280.

WANTED—CHAUFFEUR DESIRES POSITION with private family, experienced driver, first-class city references. Address A, box 257, TIMES OFFICE.

WANTED — BY MARRIED MAN, CARE OF ranch, experienced with tractor, pumping plant, etc. Wife will board men; anywhere. Address A, box 270, TIMES OFFICE.

WANTED—EMPLOYMENT AT ONCE, IN OR OUT city. Fine or rough. Britisher, middle aged, married. Address L, box 433, TIMES SPRING ST. BRANCH.

WANTED—COMPETENT JAPANESE CHAUFFEUR, neat, absolutely reliable, 7 years' experience on high-grade car; 2 years with last employer, to well-known people. HENRY, 727½ S. GRAND AVE. A9105.

WANTED—YOUNG MAN, EXEMPT FROM DRAFT, good education, some mechanical, desires work in garage where there is chance for advancement; no "booster." Address M, box 347, TIMES SPRING ST. BRANCH.

WANTED—DISCHARGED CANADIAN SOLDIER wants position as Ford chauffeur for board; sober, good habits, and appearance. Previously owned car. H. J. BISHOP, 222½ N. Hill st. F2242.

WANTED — MAN, 33, DESIRES WORK EARLY mornings up to 8 a.m., inside or as driver; would furnish Ford if necessary. 4120 S. CENTRAL AVE.

WANTED—FIRST-CLASS GARDENER WANTS POsition, Pasadena; handy, understand all kinds repairing, carpentering, painting, can wash and clean automobiles. COLORADO 6129.

WANTED—YOUNG MAN, NOT ELIGIBLE TO present draft, wishes work driving private car or truck, live wire for right party. L. CURTIS, 6820 Holmes ave. South 5065.

WANTED—POSITION BY EXPERIENCED JANItor for apartment-house, understands oil burner. T. A. SMITH, 1155 Towne ave. Pico 1535.

WANTED—YOUNG JAPANESE BOY, SPEAKS good English, wishes position in garage to learn trade. SHIMA. Phone F4452.

WANTED—CHAUFFEUR, RELIABLE JAPANESE, desires position in private family, careful driver, have many years' experience. FAITO, F5014.

WANTED—CHAUFFEUR, THOROUGHLY COMPEtent, good mechanic, best local references, wishes position. PHONE A2680.

WANTED—BY CHAUFFEUR, CAREFUL DRIVER, gardener and houseman. Phone A2689; MAIN 1065.

WANTED—CHAUFFEUR, RELIABLE AMERICAN, wishes position in private family; careful driver with 10 years' experience; 38 years of age; married. Address E, box 27, TIMES OFFICE.

WANTED — POSITION BOOK-KEEPER, FIRST-class, all around office man, thoroughly experienced, salary very moderate, local references. Address K, box 312, TIMES SPRING ST. BRANCH.

WANTED—JAPANESE CHAUFFEUR, ALSO GOOD mechanic, wants situation in family, 5 years' experience, will do any other; best recommendation from last employer. 20590, GEORGE.

WANTED — POSITION AS CHAUFFEUR AND work about the house, good cook, $30 and up. PHONE 72441.

WANTED—POSITION AS BOOK-KEEPER. EXperienced reliable. Give bond. References. Address L, box 443, TIMES SPRING ST. BRANCH.

WANTED—BOOK-KEEPING BY HOUR, DAY, month by experienced book-keeper. Address L, box 427, TIMES SPRING ST. BRANCH.

WANTED — JAPANESE, EXPERT GARDENER, wants garden taken care in the city. Phone 75238. FRANK.

WANTED—POSITION, JAPANESE AS HOUSE work by the day. H. OSAKA, 2833½ W. 10th st. Home 73558.

WANTED—SAXOPHONE AND CLARINET PLAYer wants position; experienced all lines. Address E, box 23, TIMES OFFICE.

WANTED — VULCANIZER AND REPAIR MAN wants position, will go anywhere. J. W. MacCABE, 241 E. First st., Long Beach.

WANTED—HOISTMAN WANTS POSITION FOR gas or steam hoist. Years' experience. Address E, box 26, TIMES OFFICE.

WANTED—JAPANESE, FIRST-CLASS GARDENER, guaranteed work, day, month. TOGO, Home 74270. 1028 Berendo.

WANTED—TYPEWRITING FEW HOURS DAILY. Can take dictation, direct to machine. Address E, box 146, TIMES OFFICE.

WANTED — JOB DRIVING FORD TRUCK, ANY line of business. Address A, box 275, TIMES OFFICE.

WANTED—JAPANESE WANTS POSITION AS school boy. 331 E. FIRST ST. Home A1704. KAGAWA.

WANTED — POSITION BY YOUNG JAPANESE chauffeur; careful driver; references, PH. 20690.

WANTED—ACTIVE MAN, 34, POSITION, ANY kind. References. BDWY. 7273. 23483.

WANTED—BY MIDDLE-AGED MAN, GOOD WORKer, any kind of work. A2939. MAIN 3095.

WANTED—BY JAPANESE SCHOOL BOY, WORK in Hollywood. Phone HOLLYWOOD 22.

WANTED—SOBER, RELIABLE MAN WANTS GARdening, other work, $2 day. 31609. EAST 2535.

WANTED—FILIPINO WANTS SCHOOLBOY POSItion private family. 508 N. BROADWAY.

WANTED—POSITION AS PIPEMAN, CITY OR country. Address E, box 25, TIMES OFFICE.

EMPLOYMENT—

Agencies.

WANTED — JAPANESE LABOR ASSOCIATION All kinds help. 735 S. OLIVE ST. Main 2784. F5253.

WANTED—THE PACIFIC— JAPANESE A.A.A. EMPLOYMENT AGENCY, 624 W. 6TH ST., LOS ANGELES. PHONES: F1078. MAIN 1714.

WANTED — KATHERINE BARR EMPLOYMENT AGENCY, best help all kinds, colored specialty. 102 S. Spring. A9535. Main 2051.

WANTED—

Situations, Female.

Space is not given under this heading to advertisements soliciting business patronage.

WANTED—WHITE LAUNDRESS WISHES WASHing and ironing, $2.10 per day. VERMONT 2112.

WANTED—PRACTICAL NURSING, CONFINEMENT a specialty, good care and references given. SOUTH 5252J.

WANTED — BOOK-KEEPER - STENOGRAPHER, with secretarial experience, desires position. Best local references. BROADWAY 4666, HOME 557211.

WANTED—NEAT COLORED GIRL WISHES POSItion as cook or half day, experienced. PHONE BROADWAY 1684.

WANTED—YOUNG LADY NOW ATTENDING BUSIness college will give half-day service in business office for $12.50 month. F1850. PICO 153.

WANTED—POSITION AS BOOK-KEEPER WHERE there is advancement. Can do stenographic work. Call SOUTH 1902M.

WANTED — BOOK-KEEPER - STENOGRAPHER, with first-class local references, wants position. Address M, box 480, TIMES SPRING ST. BRANCH.

WANTED—BY GOOD HOUSEGIRL, PLACE IN private family, city or country, $30 to $35. PHONE A4578.

WANTED — CERTIFICATED TEACHER WANTS young children to teach, morning or afternoon. Address K, box 554, TIMES SPRING ST. BRANCH.

WANTED—POSITION AS CHAMBERMAID, MAID in store or office, by colored woman. BDWY. 2004.

WANTED—

Situations, Female.

NOTICE.

Space is not given under this heading to advertisements soliciting business patronage.

The Times uses every reasonable precaution to exclude false and fraudulent advertising from its columns. To this end, advertising patrons, as well as those who answer Times advertisements, are requested to report the receipt of improper communications to The Times Legal Department.

Space is not given under this heading to advertisements soliciting business patronage.

WANTED — BY REFINED, EDUCATED YOUNG woman, the opportunity of putting into use her practical business experience in and around lawyer's office, can give best of references, also satisfactory work. Answers confidential. Address M, box 374, TIMES SPRING ST. BRANCH.

WANTED — FIRST-CLASS HOTEL WOMAN would like management of hotel or apt.-house, would go into country, can furnish first-class references, both local and outside. Baltimore Hotel, M. E. POTTER.

WANTED — POSITION IN NICE HOME; NOT afraid of housework; desire of refined, first-class Swedish masseuse; go anywhere; best of references. Address Box 377, TIMES OFFICE, Long Beach.

WANTED—A YOUNG LADY, ATTENDING BUSIness college, would like a position operating switchboard after 3 o'clock for an apartment or small salary. Phone MACKAY BUSINESS COLLEGE, 22565.

WANTED—WELL EDUCATED YOUNG WOMAN wishes position as child's nurse, excellent references, salary $45-$50. No objection to country or ranch. Address L. E. T., 1026 S. FIGUEROA ST. Phone F1741.

WANTED—REFINED MIDDLE-AGED WOMAN would like position, housekeeper, gentleman with children, elderly couple, or lady alone; capable, good manager, economical. References exchanged. 10266.

WANTED — SITUATION AS HOUSEKEEPER OR general houseworker; very competent; excellent cook; no laundry or small children; Pasadena preferred; give phone. Box 97, TIMES OFFICE, Pasadena.

WANTED—CAPABLE, REFINED NURSE WISHES care of invalid or convalescent; good cook, good reader; can drive car; doctor's reference; $18 weekly. SOUTH 3439.

WANTED — COMPETENT SECOND MAID, REfined, neat, capable, excellent sewer, city or country; references; $40. Address L, box 431, TIMES SPRING ST. BRANCH.

WANTED — EXCELLENT COOK AND HOUSEkeeper with son of 11 would like position in modern country home. Please give particulars. 2615 SUNSET BLVD.

WANTED—HOUSEWORK OR COOKING, PRIVATE family, is good cook, wages $35-$40; give particulars; no laundry. Address E, box 65, TIMES OFFICE.

WANTED—MIDDLE-AGED WOMAN, PLEASING personality, good cook, wishes position as housekeeper in refined widower's home. Address E, box 145, TIMES OFFICE.

WANTED—BY A YOUNG LADY STENOGRAPHER with experience wishes position, is familiar with office work and filing. Address A, box 138, TIMES OFFICE.

WANTED—AN EXPERIENCED BOOK-KEEPER and stenographer desires a position where efforts will count, salary secondary consideration; references. J, box 368, TIMES SPRING ST. BRANCH.

WANTED—REFINED WOMAN WISHES POSItion as housekeeper in private family, city or suburb, good cook, references. Address M, box 530, TIMES SPRING ST. BRANCH.

WANTED—WOULD LIKE HOME WITH PRIVATE family more for home than anything else. Call 557307, prefer elderly couple. Address L, box 456, TIMES SPRING ST. BRANCH.

WANTED — MIDDLE-AGED GERMAN WOMAN wishes to assist with housework and cooking, small compensation. Address E, box 241, TIMES OFFICE.

WANTED — POSITION AS HOUSEKEEPER, REfined lady of 35; speaks Spanish, can manage hotel, best reference. Phone SOUTH 6730J.

WANTED—GERMAN GIRL WANTS TO ASSIST with general housework. 934 PEARL ST. Abila, 2 blocks east.

WANTED—YOUNG GIRL WANTS HOUSEWORK 2½ days, mornings, no washing. Address E, box 77, TIMES OFFICE.

WANTED—EXPERIENCED COMMERCIAL STENOgrapher, fast penman, desires position, salary $85. Address E, box 72, TIMES OFFICE.

WANTED — WOMAN WANTS A FEW HOURS' housework a day, or will take care of children. PHONE 556295.

WANTED—POSITION AS HOUSEKEEPER AND would help with children out of town, $40. References. Address E, box 140, TIMES OFFICE.

WANTED—EXPERIENCED PROFESSIONAL NURSE will assist dentist or medical doctor; good references. A2047, Apt. 28.

WANTED—BY EXPERIENCED COLORED GIRL general housework, no children, wages $35 or $40. Reference. PICO 2801.

WANTED—COMPETENT COLORED LAUNDRESS wants washings to bring home. Reference. Phone WEST 769.

WANTED—RELIABLE, MIDDLE-AGED WOMAN, care of children, day or evening. PHONE 53675.

WANTED — EXPERIENCED TELEPHONE OPERAtor wishes position. F7682.

WANTED—GERMAN WOMAN WANTS GENERAL housework, good plain cook. BDWY. 1216.

WANTED—POSITION, PIANIST, PICTURE WORK or dancing, experience. 35051.

WANTED — FIRST-CLASS COOK WISHES POSItion; wages $50. PHONE F8217.

WANTED—COMPETENT, WILLING, NEAT SECond maid. References. 10266.

WANTED—COOKING, FORENOONS OR UNTIL 2 o'clock. Call 53550.

WANTED—

Work by the Day.

WANTED — FIRST-CLASS WHITE LAUNDRESS, splendid house cleaner; swift worker. 41274, BOYLE 614.

WANTED—½ DAY WORK BY COLORED WOMAN. Will take apt. work. Phone SOUTH 5798-J; 25362.

WANTED—WOMAN WANTS WORK OR WASHING, all day or half day. Call 722 STANFORD AVE.

WANTED—WHITE WOMAN WANTS DAY WORK. Phone BROADWAY 5711.

WANTED—CARPENTERING—

Painting, Paper Hanging, Tinting.

WANTED—WALL PAPER BUYERS TO KNOW new Hollywood Decorating Co. cuts Broadway prices in two. We are contracting house painters, interior decorators. Let us estimate your work. 6421 HOLLYWOOD BLVD. Holly 2373, 579782.

WANTED—PAINTING, TINTING, PAPERHANGing, enameling, hot, cheap, but an honest day's work. EAST 2904.

WANTED — PAINTING, TINTING, PAPERHANGing, materials; workmanship very best. GOODWIN. F8115; Ver. 2087. 734½ S. Hill.

WANTED—PAPERHANGING, PAINTING, TINTing; reliable work; prices right, city or suburbs. BOYLE 1583.

WANTED — PAINTING, TINTING, PLASTER patching, kill stain spots; job guaranteed. Day or contract. 41408.

WANTED—3 CARPENTERS WANT WORK, CONtract anywhere. ELSWICK, 316 Clay st. Phone F7501.

WANTED—I LOWER ALL BIDS PAINTING, TINTing, roof painting, specialty. BDWY. 5165. 64266.

WANTED — PAPERHANGING, PAINTING, TINTing, patch plastering; reasonable. WEST 3902.

WANTED — TINTING, PAINTING, PAPER-HANGing; clean, careful work; lowest prices. 25208.

WANTED — IF YOU WANT ANY CARPENTER work done, call up 73420 HOME PHONE.

WANTED—

Partners.

WANTED — PARTNER WITH $1500 TO TAKE one-half interest in new article used in every home, office and hotel; this will stand closest inspection; make appointment. Address M, box 380, TIMES SPRING ST. BRANCH.

WANTED—ACTIVE ASSISTANT, HIGHLY ESTABlished, substantial business, $975 buys half; pay you several thousands yearly. Particulars, 335 S. BROADWAY, room 201.

WANTED—

To Rent.

WANTED—

We just simply must have more furnished houses, bungalows and flats.

GILES & LAACK, 608-9-10 Haas Bldg. 60549. Bdwy. 2356.

WANTED—HOUSES, BUNGALOWS, FLATS, APARTMENTS, FURNISHED AND UNFURNISHED. NO CHARGE FOR LISTING. A2302. MISS C. M. ASHLEY, BDWY. 138. LYON-McKINNEY-SMITH CO., 737 S. HILL ST.

WANTED — AT ONCE, LARGE SPACE, LOFT, hall or house, in shopping district, for a first-class dancing school; state price and length of lease. Address C, box 195, TIMES OFFICE.

WANTED—MERCHANDISE BROKER WANTS private office where phone calls will be answered. Have my own furniture. Answer with full particulars. Address A, box 255, TIMES OFFICE.

WANTED—SMALL FURNISHED BUNGALOW with fruit, flowers and garden space; will lease if suited. Address M, box 369, TIMES SPRING ST. BRANCH.

WANTED—FURNISHED BUNGALOW, 2, 3 OR 4 rooms, in good locality; must be modern; state price and particulars. Broadway 6118. Address E, box 129, TIMES OFFICE.

WANTED—2 REFINED PEOPLE WISH SEPArate rooms, one with kitchenette; permanent. Address C, box 38, TIMES OFFICE.

WANTED—BY YOUNG COUPLE, NO CHILDREN, nicely furnished bungalow, with piano and garage. Address E, box 245, TIMES OFFICE.

WANTED—TO RENT UNFURNISHED HOUSE OF 6 or 7 rooms, with garage, to board owner. Address E, box 41, TIMES OFFICE.

WANTED — TO RENT RANCH, 20 OR MORE acres, on share basis. SOUTH 2960-W.

WANTED—

Rooms and Board.

WANTED—REFINED COUPLE DESIRES BOARD and room with private family where there are no other roomers. Address E, box 141, TIMES OFFICE.

WANTED—

Houses.

WANTED—GOOD MODERN CLEAR BUNGALOW for 2 acres, clear, in Van Nuys, aqueduct water, no commission. Phone West 1309, 1353 W. 29TH.

WANTED—

Real Estate for [illegible]

Advertisements which [illegible] proposition are not [illegible] this column.

WANTED—HAVE CASH [illegible] properties to $40,000 [illegible] Also buyers for business [illegible] BROWN, with W. L. [illegible] A2983.

WANTED — WELL-LOCATED [illegible] gain. Might add some [illegible] modern bungalow [illegible] FRANK L. FRARY, 517 [illegible] Main 3633.

WANTED—TO BUY LOT [illegible] Hollywood for cash [illegible] price. Address L, box 515, [illegible] BRANCH.

WANTED—ONE OR TWO ACRE [illegible] house, located Highland Park [illegible] Must be real bargain. [illegible] tral Bldg. Home A3411.

WANTED—REAL ESTATE—

WANTED—LOS ANGELES [illegible] to $10,000 for about [illegible] way; price $8500. [illegible]

Wanted—Wilshire district [illegible] or bungalow to $5500 [illegible] Fernando Valley land.

Wanted—House or [illegible] Fernando Valley, 125 acres [illegible] PAGEMAN, 202 Central [illegible] Call forenoons only.

WANTED—THE VERY BEST BUY I CAN [illegible] SAN FERNANDO VALLEY [illegible] ACRES AND MUST BE WEST OF [illegible] ADDRESS D8, BOX 130, [illegible]

[illegible]

Classified Liners.

Furniture.

[illegible] WILL BUY YOUR FURNITURE, [illegible] talking machines, sewing machines, [illegible] bedding, china, kitchen utensils [illegible] any grade, one piece or [illegible] POSITIVELY paying best prices [illegible] will pay you to phone me [illegible] BROADWAY 6632; HOME 568441.

[illegible] highest cash prices for all kinds of furniture [illegible] AUCTION & COMMISSION HOUSE [illegible] Pico 274.

[illegible] goods and office furniture. We pay the highest cash prices. Phone us before you sell. BROADWAY 1309.

[illegible]

TO LET— [illegible]

[illegible]

WANTED—
Real Estate for Cash.

Advertisements which involve an exchange proposition are not acceptable for publication in this column.

WANTED—HAVE CASH AND GILT EDGE properties to $40,000 for homes; also buyers for business and other property. BROWN, with W. L. JACOBS, 618 Security Bldg. A3593.

WANTED — WELL-LOCATED bungalow. Might add some cash or assume modern bungalow, Glendale. FRANK L. FRARY, 517 Union Oil Bldg. Main 2053.

WANTED—TO BUY LOT IN EAST HOLLYWOOD for cash; please state location, price. Address L. box 375, TIMES BRANCH.

WANTED—ONE OR TWO ACRES WITH house, located Highland Park or Hollywood. Must be real bargain. H. E. SANDY, Central Bldg. Home A3411.

WANTED—REAL ESTATE—

WANTED—LOS ANGELES OR NEAR-BY to $10,000 for about 9 acres Highway; price $8500.

Wanted—Wilshire district or Hollywood or bungalow to $8000, for cash and San Fernando Valley land.

Wanted—House or flats to $15,000 for San Fernando Valley, 125 acres, beautiful. PAGEMAN, 302 Central Bldg. Call forenoons only.

WANTED— THE VERY BEST BUY I CAN GET IN SAN FERNANDO VALLEY, FROM 5 ACRES AND MUST BE WEST OF VAN NUYS. ADDRESS DG, BOX 130, TIMES OFFICE.

WANTED—CLEAR BUNGALOW, IN for $4000, clear 45-foot business corner where 3000 people transfer daily in Los Angeles, 3 small frame stores, $1500. Will rent for $18 each. J. J. SHINNERS, 300 Van Nuys Bldg.

WANTED—BEST 5 OR 6-ROOM bungalow to exceed $2500 to good ... minutes from business center ... Wilmington, valued $900 ... Balance monthly installments ... offer with full particulars. Address L. TIMES SPRING ST. BRANCH.

WANTED — HAVE A WELL SECURED MORTGAGE DUE IN 6 MONTHS AND LOT VALUED AT $2000. WANT WILSHIRE, GLENDALE OR HOLLYWOOD BUNGALOW MUST BE MODERN AND WELL LOCATION. SEE JASON HARDMAN, 29 BLDG. PHONE BDWY. 21 OR 6088.

WANTED—TO MOVE HERE. HAVE foothill, Glendale. Want home immediately. Address L. box 420, TIMES ST. BRANCH.

WANTED — HOME HERE OR WILL near, for 8-room house, Chicago; mortgage $1800, 5 years, 6 per cent. 63687. FREW, Merchants Trust Bldg.

WANTED—HOUSE SITE, HIGH GROUND, 2 acres within 15 miles L. A.; electricity, water. Address N, box 39, SPRING ST. BRANCH.

WANTED—NOT WITH HOUSE ... on year, or willing to build ... balance monthly ... Address 5761/2 W. 47TH ST.

WANTED—SAN GABRIEL VALLEY ... for cash and home ... for unimproved with building ... 300, TIMES SPRING ST. BRANCH.

WANTED—CLOSE TO LOS ANGELES ... acres improved ... 2 bungalows, northwest ... & Hall, 305 Citizens Bank Bldg.

WANTED SOMETHING FOR HOME ... southeast quarter section ... county; mortgage $1000. Address L. TIMES SPRING ST. BRANCH.

WANTED—TO BUY A FEW ACRES ... on raising, by parsonage. Address ... TIMES OFFICE.

WANTED—$10,000 INCOME ... improved ranch near ... FERGUSON, 211 Merchants Trust Bldg.

WANTED—VACANT OR IMPROVED ... Pedro. Have clear $1250 ... L. JACOBS, 618 Grant Bldg. ...

WANTED—TO BUY A 5 OR 6-ROOM ... Must be bargain. GRIFFIN, ...

WANTED—
Miscellaneous.

WANTED—
WESTERN BROKERAGE CO., 524 S. ... We buy and sell all kinds machinery ... pipe, all sizes ... Highest prices paid. Phone ...

WANTED—BOOKS BOUGHT ... Highest prices paid for books ... BOOK CO., 320 S. Main st. ...

WANTED—COMPLETE ... printing plant for cash ...

WANTED—SOME CARPENTRY ... state what you have and the price. ...

WANTED—CHEAP JOHN-PAID ... men's clothing, tools ... cases. Main 3759. ...

WANTED — HIGHEST PRICES PAID ... rifles, shotguns, ... anything of value. ...

WANTED—BOOKS BOUGHT ... SHOP, 518 S. HILL ...

WANTED—ADDING MACHINES ... SALES CO. 756 S. Spring. ...

WANTED—TO BUY A HIGH-GRADE ... cartoon. J. D. BATCHELDER ...

WANTED—TO BUY CHEAP TABLE ... practic work. A. box ...

WANTED—GRAPHAPHONE ... condition cheap. ...

AUTO PAINTING, BEST WORK IN CITY ... $10. Will pay you ...

WANTED — AT ONCE ... Broadway 7388. 217 W...

WANTED—CASH PAID FOR ... 758 SAN PEDRO ST. ...

WANTED—
Diamonds and Jewelry.

WANTED — DIAMONDS, DIAMONDS ... Also jewelry, old gold ... all other valuable articles ... Courtesy, fair treatment ... business policies; private ... residence. Quick action. ...

MARKWELL & CO., 320 Citizens National Bank ... Fifth and Spring sts.

WANTED — DIAMONDS, JEWELRY ... Your diamonds and ... command a good price ... costs nothing for our expert ... receive courteous treatment ... can sell; strictest privacy ...

I. C. ... Seventh and Broadway.

WANTED—DIAMONDS IN ANY ... jewelry, old gold, silver ... tooth of any kind ... ACE GEM JEWELRY CO. ...

WANTED — FALSE TEETH ... for old gold and silver ... or without gold ... full value. L. A. REFINERY ...

WANTED — DIAMONDS ... WANT ANTIQUES, etc. ... CO., Mfg. Jewelers. ...

WANTED — DIAMONDS ... highest cash prices ...

WANTED—
Discarded Clothing.

WANTED — HOOVERIZE ... WANTED, BUY, SAVE ... AND MEN'S USED CLOTHING ... PRICES PAID, COURTEOUS ... AUTOMOBILE WILL CALL ... AND 507 S. SPRING ST. ... HOOVERIZE. HOOVERIZE.

WANTED—USED CLOTHING ... Positively highest prices paid ... Will call anywhere ...

WANTED—CLOTHING, PHONE ... If you have ladies' or children's ... for sale. Will call. ...

WANTED—BEST PRICES PAID FOR ... clothing. ...

WANTED—I PROVE I PAY ... carded clothing. ...

WANTED—
Furniture.

WANTED—FURNITURE, RUGS ... or complete furnishing ... immediately ...

WANTED — HOUSEHOLD AND OFFICE ... furniture, highest cash price paid ...

WANTED — AN FURNISHING ... absolutely pay higher price ... any kind ...

WANTED—WOULD LIKE TO BUY ... private party ... Would also buy ...

WANTED—FAMILY ARRIVED ... to buy furniture ... private party ...

WANTED—FURNITURE, RUGS ... or complete furnishings ...

WANTED—EVERYTHING THAT'S ... any junk; pay cash ...

Classified Liners.

Furniture.

WE WILL BUY YOUR FURNITURE, rugs, pianos, sewing machine, office, china, kitchen utensils, any grade, one piece or ... absolutely pay best prices ... we will pay you to phone me ... no trouble ... without any way of doing ... ROME 508441.

Highest cash prices for all kinds of furniture, any amount, for spot cash ... We pay more ... on consignment. Cash advanced ... COMMISSION HOUSE, ... S. Main st. Pico 774.

Household goods and office furniture. Highest cash prices. Phone us before you sell.

BROADWAY 1300.

HOUSEHOLD GOODS ... from $1 to $5000 worth ... more than any one, as we have ... auction room in Los ... on consignment ... advanced on ... TRADE AUCTION & SALES ... West 2682. 25483.

Highest prices for furniture, household and apartment-house furnishings. ... be sure and call us.

J. J. SUGARMAN, 142-146 N. Spring st.

... RAYMOND, GENERAL AUCTIONEER ...

TO LET—
Unfurnished Flats.

TO LET—4 ROOMS, HARDWOOD FLOORS, WALL bed, range. 1332 Hoover, $19. Bdy. 826, 10643.

TO LET—MODERN, SUNNY 5-ROOM FLATS, Garage if desired; adults. 2240 N. HOPE.

TO LET — IDEAL LOCATION FOR FIRST-CLASS dressmaker on Seventh near Westlake. 557896.

TO LET—NEW, SUNNY 5-ROOM FLATS. SEE AT 1029 W. ADAMS, opp. Raymond ave. 72830.

TO LET—WALKING DISTANCE, SUNNY 4-ROOM flat, $18. Key 400 S. FREMONT AVE. A3258.

TO LET—617½ GOLDEN AVE., 6 ROOMS AND bath, close in. Save car fare.

TO LET—
Furnished Flats.

TO LET—

WESTLAKE TERRACE,
400 S. ALVARADO ST.
NEW, 5-ROOM DUPLEX APARTMENTS, SOUTHERN EXPOSURE, ADMIRABLY FURNISHED, EVERY CONVENIENCE, GARAGE, JANITOR SERVICE, BLOCK NORTH OF WESTLAKE PARK.

TO LET—IN REAR YARD, ONE LARGE ROOM, 15x19, newly papered, kitchenette and bath, garage with cement floor, drive and walk, lawn. $15. Grand ave. car. 1817 W. 48TH ST. 79827.

TO LET—IF LOOKING FOR A BEAUTIFUL, COSY and homelike flat, with airy and sunny rooms, see 6100 DE LONGPRE AVE., Hollywood's finest, $40. Owner, 577566.

TO LET—WILL SUBLET MY NICELY FURNISHED 5-room modern apartment; $30; telephone; no small children; rate to permanent tenants. 1329 KELLAM ST., Angeleno Heights. Broadway 8151.

TO LET—5-ROOM COTTAGE FLAT, NEATLY furnished, $25; garage if desired. Adults. 1012 W. 22ND.

TO LET—ARTISTICALLY FURNISHED SUNNY 5-room upper flat, dressing room, bath, 2 porches. $22.50; adults. 1133 W. 36TH PL. West 2644.

TO LET—ELIZABETH APTS., 1112 ELDEN, JUST vacated, attractive corner, single, $25, every convenience; beautiful Westmoreland. 55262.

TO LET — 1 ROOM, BATH AND BUFFET kitchen, $12. Phone 60150 or MAIN 8884.

TO LET—CLOSE-IN, $15, 3-ROOM NICELY FURnished homelike flat. 227 S. FIGUEROA.

TO LET—TWO 5-ROOM FURNISHED FLATS, $8, $10. 1725 E. 21ST. Watts line. Bdwy. 758.

TO LET—
Apartments Furnished.

TO LET—

NOW OPEN.
EXCLUSIVE
FURNISHED OR
UNFURNISHED.
JOHN ALDEN APARTMENTS,
664 BENTON BLVD.
Attractive environment, unsurpassed view, overlooking beautiful Sunset Park. Each apartment contains seven richly finished, commodious, sunny rooms, equipped with every known modern convenience. The highest class and most desirable apartments in Los Angeles.
INSPECTION INVITED.
Accessible via any W. Seventh st. car.

TO LET—SANTA MONICA BEACH SEASIDE TERrace Apts. and Hotel. One and 2-room apts., rooms with and without bath, by day, week or month; American or European plan; excellent cafe and dining-room; noted for its cuisine and service; establishment strictly first-class in all its departments; steam heat, electric elevator, abundant hot water at all hours, showers, dressing-rooms for bathers; situated right on ocean's edge. Prices reasonable. Phone 118 Santa M. L. HALL, Prop. and Mgr.

TO LET—

WESTLAKE TERRACE,
400 S. ALVARADO ST.
NEW, 5-ROOM DUPLEX APARTMENTS, SOUTHERN EXPOSURE, ADMIRABLY FURNISHED, EVERY CONVENIENCE; GARAGE, JANITOR SERVICE, BLOCK NORTH OF WESTLAKE PARK.

TO LET—GARDNER APARTMENTS—
A new, strictly first-class apartment-house, within easy walking distance of shopping and financial centers; finished in old ivory and tapestry, furnished in mahogany, elevator and all other modern conveniences. 1301 W. 10TH ST. W. 9th car to Bixine st., 1 block south. Both telephones.

TO LET—NO USE HUNTING APARTMENTS. Management knows every Los Angeles vacancy; services free, why worry? Strangers receive special attention. Call after 11 a.m. APARTMENT ACCOMMODATION BUREAU, Black Bldg., Fourth and Hill.

TO LET—

THE BARD,
462 HARTFORD AVE.
W. SIXTH ST. CAR, ONE BLOCK TO RIGHT. 2 and 3-room suites. All outside rooms, high ground, serv. service; walking dist. for bus. men.

TO LET—FEB. 10, 2 LARGE ROOMS AND BATH, beautifully located, 5 minutes from 7th and Broadway. Steam heat, private phone, garage. 923 MENLO AVE. Phone 52906.

TO LET—2 LARGE ROOMS AND BATH, BEAUtifully located; 5 minutes from 7th and Broadway. Steam heat. Private phone; garage. 923 MENLO AVE. Phone 52906.

TO LET — MANITOU APARTMENTS, 1325 DE ... furnished, single and double apartments. 20695.

TO LET—4-ROOM FURNISHED APARTMENT, 2 built-in beds, private baths; close in. 1243 CROWN HILL AVE. Home 53291—Main 7248.

TO LET—2-ROOM APARTMENT WITH PRIVATE bath. 2 blocks from Courthouse. 300 CALIFORNIA ST.

TO LET—POTTER APTS., VENICE, SINGLE, $25 month; doubles, $30; you will enjoy the beach now.

TO LET—VILLA APARTMENT, 710 CALIFORnia street, elegantly furnished. 2 room suites, private baths. Electricity. $15.

TO LET — ST. REGIS, 237 S. FLOWER, NEAR business district. Attractive building; quiet; $2.00—$4.50.

TO LET—HILLSEN APARTMENTS— ... 600 Sunset blvd. ... Steam heat, janitor service, close in. $15 mo.

TO LET—ISABEL APARTMENTS, SINGLES, $20 to $35; doubles, $30 to $40. 130 S. FLOWER ST.

HOTELS, ROOMING HOUSES—
Lodging, Day or Week.

TO LET— HOTEL MOUNTVIEW,
FIFTH AND HOPE STREETS.
Very Pleasant and Sunny House.
At it lies high and no close obstruction, fine air; all rooms and housekeeping apts. are light and airy, with hot and cold water; ventilation perfect; very pleasant front lobby ... ground floor; porch, chairs, plants and flowers on front; location close to all theaters, shopping district and Central Park. Rates 50c to $1 per day; weekly, $3 to $4. Inspection invited. HOME PHONE F4022.

TO LET—

ROOMS—ROOMS—ROOMS.
STILLWELL
FIREPROOF HOTEL.
You can have a room with private bath.
1 person, as low as $1 a day.
2 persons as low as $1.50 per day.
SPECIAL RATES BY THE WEEK.
Good garage next door.
525 S. GRAND AVE.

TO LET— ABBOTSFORD INN,
801 S. HOPE ST.
Sunny outside rooms, $5 and up.
Steam heat, hot water, private phones, large lobby, billiard-room. Day and night service.
Very centrally located.
Reasonable rates.
Main 6867. F4153.

TO LET—NEW HOTEL IMPERIAL,
649 S. Grand at Ninth st.
$1 per day and up with private bath.
$5 per week and up with private bath.
New, high-class, centrally located. Take L. A. Transfer Co. bus at R.R. station—our expense.

TO LET—FOR CLEAN, COMFORTABLE ROOMS go to Hotel St. Mark. Very close in. From $2 per week up. 109 S. OLIVE. A4018.

TO LET—FURNISHED ALL OUTSIDE ROOMS, hot and cold water, heated rooms, walking distance. 704 HARTFORD AVE. 54263.

TO LET—HOTEL MERCER, 1247 S. HILL, OUTside rooms, phone, bath, steam heat, billiard-room, garage, $3 to $6 week. MAIN 6012, A5078.

TO LET—
Rooms and Board.

TO LET—WANT YOUNG OR MIDDLE-AGED WOMan to room and board in neat private home, of husband and wife as one of the family; to one who will care for their room, help with the dinner work, or make themselves companionable we offer use of piano with all of home privileges for $15 per month. References exchanged. 713 N. 42ND PLACE. Vermont 6531.

TO LET — THORNYCROFT FARM, GLENDALE, Cal. Fruits, flowers, fresh milk and eggs. Individual cottages or rooms in main building. Home cooking. All advantages of simple life; 20 minutes from Los Angeles. Sick people only. Phone Home 622, Sunset 701. MRS. H. I. MILLER.

TO LET—BELLEVUE TERRACE HOTEL, 6TH and Figueroa. See us first. Rooms with board, $7.50 week; rooms, $2.50 up; meals, 35 cents. Steam heat, ... 5 minutes to Broadway. Pico 440. Feitz.

TO LET—PICO HEIGHTS HOTEL—
Pico and Vermont ave.
Most desirable family hotel; newly furnished and decorated; steam heat; modern; excellent table; reasonable. PHONE 52151. W. Pico car on Bdwy.

TO LET—WE WILL GLADLY DIRECT YOU TO the best boarding, rooming and housekeeping accommodations in the city. Personal inspection. Lady attendants. Free services. LOS ANGELES BOARD AND RENTAL BUREAU, 719 Grant Bldg., 355 Broadway.

TO LET—IN LARGE PRIVATE HOME ON LAKE near 11th, 2 elegantly furnished front rooms, with connecting bath, 3 or 4 people, will rent separately two couples, excellent table and service, furnace heat and garage. 54807.

TO LET—DELIGHTFUL SUITE OF TWO ROOMS, sleeping porch, with board, in refined home opposite Westlake Park, pleasant social evenings. 615 ALVARADO ST. 53295. Also pleasant front room.

TO LET—IN PRIVATE HOME, HIGH GROUNDS, sitting room, connecting sleeping porch, walking distance, opposite Liberty Club, suitable for couple. Home cooking; opportunity to learn Spanish. 601 ST. PAUL ST.

TO LET—ROOMS, BOARD, REASONABLE, FINE opportunity to learn Spanish, 10 minutes' walk to business center. 1185 INGRAHAM, W. Seventh car to Bixel.

TO LET—WESTLAKE DISTRICT, LARGE CORner room, furnace heat, next to bath, excellent board, piano, phone, homelike atmosphere. $55 month for two. 2723 W. EIGHTH ST.

TO LET—IN REFINED FAMILY, MODERN HOME, Wilshire district, beautifully furnished room with board. 500584.

TO LET — HOLLYWOOD, FURNISHED ROOM with or without board, to lady. 1316 FAIRFAX AVE. 57880.

TO LET — NICELY FURNISHED ROOM AND board, distinguished Spanish family; best opportunity to learn Spanish correctly. 680 W. 16TH.

TO LET—LACONIA, SELECT WEST SIDE LOCAtion, walking distance, rooms and board; special Sunday dinner. 1162 W. 7TH. Main 8236.

TO LET—
Rooms and Board.

TO LET—JUST OPENED, THE MOST MAGNIFIcent private boarding place in the city. One very large S.E. room, with private bath, for 2 or 3 gentlemen; other rooms. This is elegantly furnished, complete in every aspect, with the very best meals possible; hot water all the time; ballroom, pool table, beautiful porches. Must be seen to be appreciated. 201 S. BONNIE BRAE. 52263.

TO LET—ROOM AND BOARD, PRIVATE FAMily. Good. Reasonable. C. S. 1424 W. 57TH ST.

TO LET—
Rooms and Board for Children.

TO LET—DAY AND HOME SCHOOL, KINDERgarten grades, high school, music, languages, outdoor study. WILSHIRE 4095.

TO LET—DAY AND HOME SCHOOL KINDERgarten grades, high school, music, languages. Outdoor study. WILSHIRE 4095.

TO LET—
Unfurnished Houses.

TO LET—

HOUSES—HOUSES.
FURNISHED—FLATS—UNFURNISHED.
BUNGALOWS.
WE OPERATE ONLY
IN THE BEST DISTRICTS.
THERE'S NO NECESSITY
OF WEARING YOURSELF OUT
BY GOING ELSEWHERE.
WRIGHT-CALLENDER-ANDREWS CO.
Established Twenty Years.
GROUND FLOOR.
WRIGHT & CALLENDER BLDG.
10745. 403 S. Hill. Main 8040.

TO LET— UNFURNISHED —TO LET
HOUSES—BUNGALOWS—FLATS.
ANYWHERE—ANY SIZE—ANY PRICE.
CITY—SUBURBS—BEACHES.
OVER 2000 TO SELECT FROM.
CREAM OF RENTAL PROPERTIES.
COMBINED LIST OF 150 LEADING AGENTS.
FREE CITY MAPS AND GUIDE BOOK.
BARKER BROS.' CENTRALIZED BUREAU OF RELIABLE FREE RENTAL INFORMATION.
MEMBERS OF L. A. REALTY BOARD.
MAIN FLOOR, 724 S. BROADWAY.

TO LET—
WHITE PLASTER WILSHIRE HOUSE.
Practically new, eight rooms, three bedrooms and sleeping porch, maid's room, two baths, shower, fireplace, automatic water heater, gas furnace, garage. Nicely located, beautiful grounds. Will rent for year at $75.
GILES & LAACK,
608-9-10 Haas Bldg.
60549. Seventh at Broadway. Bdwy. 2556.

TO LET — BEAUTIFUL 5-ROOM BUNGALOW, with large yard and garage, at No. 1181 Copeland place, $17.50 month, water extra; go to Sierra Park station on Pasadena Short Line, walk south 1 block on Lifur ave., then 1 block east on Navarro st., thence half block south to house. MATTHEWS & MATTHEWS, 310 Douglas Bldg.

TO LET—FINE TWO-STORY UNFURNISHED 10-room residence, 1346 West 24th st., facing Menlo ave. All hardwood floors, furnace, grate and mantel, lawn front and rear, pergola, garage for two machines. ARTHUR, 1214 Hollingsworth Bldg. A3939.

TO LET—WEST OF CENTRAL, $16.50, WATER paid, elegant new 4-room modern bungalow; all built-in features; separate lot; extra fine place. Go one block west of Central to 2711 PALOMA AVE. West 4718.

TO LET—LARGE DOUBLE HOUSE, 6 ROOMS each side, all modern, oak floors, furnace, garage, etc. fine for two families wanting to live together, $25 each side. 2036 NORMANDIE AVE. Owner, 317 Haas Bldg. 20950. Broadway 2005.

TO LET—FINE MODERN CLEAN HOUSES.
2744 Third ave., 5 rooms	....	$18
2905 Severance ave., 6 rooms	....	$25
1029 W. 29th st., 8 rooms	....	$35

TYLER & CO., Owners, F1066.

TO LET—1001 S. BURLINGTON, CORNER 10TH, modern 11-room residence, 7 bedrooms 3 baths, double garage. Fine for high-class boarding-house or residence. Close in. Westlake location. Reasonable rent. Phone F2254; MAIN 5849.

TO LET—7 ROOMS, SLEEPING PORCH, 134 N. BOYLE.

$32—6 rooms, garage, 1409 Constance. G. H. CLARK, 420 Broadway, Room 314. 10206; Broadway 38.

TO LET—NEAT, MODERN 6-ROOM HOUSE, 318 N. Electric ave., Alhambra, on large lot, with chickens and other fruit trees, garage, rent $17.50. Key next door to the south. Apply MATTHEWS & MATTHEWS, 310 Douglas Bldg. Pico 1156.

TO LET—HOLLYWOOD, NEW MODERN BUNGAlow, 7 rooms, furnace, sleeping porch, hardwood floors, everything up to date, located at 1420 Vista st. GREENE & CO., Agents, 7508 Sunset Blvd. 577592.

TO LET—$16.50, WATER PAID; 5-ROOM STRICTly modern bungalow, just completed, oak floors, everything complete. 165 W. 75th st. Owner, A1030. 410 SECURITY BLDG.

TO LET—9-ROOM HOUSE, WESTLAKE DIStrict, newly painted; rent cheap. 1021 GRAND VIEW ST., between 9th and 11th st. cars. Call Wilshire 2144.

TO LET— WILSHIRE WAY, MODERN 5-ROOM bungalow, only $20; garage extra. $160 SAN MARINO. W. 11th or W. Ninth car to Mariposa. 52256.

TO LET—
6302 Echo st., 5 rooms	....	$18.00
6324 Arroyo Seco ave., 5 rooms	....	$16.00

Apply A. A. HILDEN, 6100 Pasadena ave.

TO LET—MODERN BUNGALOW UP TO DATE, 7 rooms and bath, cheap to adults. Inquire 716½ EL CENTRO, close to Radium Springs.

TO LET—4-ROOM COTTAGE, $20 A MONTH, walking distance. 1403 W. 9TH ST. Key next house. OWNER, 619 Security Bldg.

TO LET—HOLLYWOOD, NEAT 6-ROOM BUNgalow, $27.50 per month. 1216 N. NORMANDIE. Main 6045.

TO LET—5-ROOM HOUSE, BATH, ELECTRICITY, garage, large glass porch; $12 month. 245 E. 64TH ST.

TO LET—6-ROOM BUNGALOW, 7623 S. HOOVER, $13.50. W. L. ARMANTAGE, 3316 S. Hoover. West 4798.

TO LET—2-STORY HOUSE, 3 BEDROOMS, 603 W. 40th place, near Figueroa. 300 LAUGHLIN BLDG. Phone Broadway 738.

TO LET—HOLLYWOOD, LIST WITH US. GREENE & CO., Rentals a specialty. 7508 Sunset blvd. Holly 637, 577592.

TO LET—3-ROOM BUNGALOW, WALKING DIStance, corner Second and Toluca sts. Only $15. OWNER, F1066.

TO LET—TWO HOUSES, REASONABLE RENT, on W. 50th st. MR. HENRY CARTER, 3122 S. Vermont ave.

TO LET—10 ROOMS AND BATH, $12. 1120 DEWEY AVE. 317 Fay Bldg. 62115.

TO LET—4-R. MOD. COTTAGE, GARAGE, $14; $12.50 without; phone; adults. 4310 CROCKER.

TO LET—3925 SECOND AVE., NEW 7-ROOM bungalow, garage, $30. Telephone 24430.

TO LET—8-ROOM HOUSE, 617 WITMER ST. $50, including water. Garage near.

TO LET—
Furnished Houses.

TO LET— TO LET—

"IF IT'S GOOD WE HAVE IT.
IF WE HAVE IT, IT'S GOOD."

We have a choice selection of beautiful furnished Wilshire homes at moderate prices. Call and let us show you what we have.

THOS. A. HUGHES CO.,
3571 Wilshire Blvd., near Western ave.
Phone 567250.
WE SPECIALIZE IN WILSHIRE HOMES.

TO LET—BUNGALOW, APARTMENT, FLAT HUNTing "Made Easy" with automobiles. Showing today 22 choice bungalows, renting $20 to $40. Many apartments and flats; seven years showing rental properties guarantees satisfaction. Knowing ALL properties, we can show in ONE hour "The Best" for the money. Automobiles, $1 per hour. NOT real estate agents. 420 S. HILL. Phone 13778. If no answer call 20005.

TO LET—ELEGANTLY FURNISHED AND APpointed residence, on the bluff of the Arroyo Seco, with superb arroyo and mountain view; parlor, reception-room, dining-room, library, breakfast-room, kitchen on ground floor; 3 large bedrooms, housekeeper's apartment and bath on second floor; beautiful grounds and garage. The owner's home, which he wishes to rent to reliable party; for terms and particulars see W. F. POOR, 5341 Pasadena ave. Both phones.

TO LET—HOUSES, FLATS, APARTMENTS.
Exclusive Listings in
the Best Districts.
Reliable Information Free.
MISS C. M. ASHLEY,
757 South Hill st.
A2886. Lyon-McKinney-Smith Co. Bdwy. 138.

TO LET—DELIGHTFUL HOME, 9 ROOMS, 4 BEDrooms, 3 baths, 1 block from hotel. Phone 423167 mornings or call 713 CANYON DRIVE, Beverly Hills.

TO LET—HALF OF DUPLEX COLONIAL HOUSE; garage; 6 rooms and basement; gas furnace; new, modern, clean; well furnished, except linen, silver and dishes; will lease till September at $45, water paid; lawn cared for; no children. 5826 LEMON GROVE AVE. 59230.

TO LET—MY MODERN 8-ROOM 2-STORY HOUSE, completely furnished, fine neighborhood, never rented before; breakfast-room, tile bath, hardwood floors throughout; piano, Victrola, some oriental rugs, furnace and fireplace; garage, four to six months, $100. HOME 73491.

TO LET—AN ELEGANTLY FURNISHED 7-ROOM bungalow, auto piano, silver, linen, garage, fine location. Rent $55 per month. Will lease 6 months, water paid. 223 N. CORONADO ST. 556270.

TO LET—IN A QUIET RESIDENCE NEIGHBORhood, 1 block from car line; open surroundings, an exceptional and quite unusual offer for a home, or would rent lower floor of 5 rooms, fullest investigation. Phone 20047.

TO LET—FURNISHED COMPLETE IN MAHOGany and tapestry, new double deck bungalow, plate glass front, automatic heater, garage, everything strictly first-class. $40, adults only. Call 723 W. 53RD ST. Just west of Figueroa.

TO LET — FOR HOLLYWOOD RENTALS AND real estate call
MRS. EPHLIN,
Holly 234. 6419 Hollywood blvd. 579347.
I have my own car.

TO LET—IN WILSHIRE-WESTLAKE DISTRICT, elegantly furnished modern 5-room home, 1 bedroom, furnace, every convenience, paved street, adults. 2730 W. EIGHTH ST.

TO LET—MY 8-ROOM SWISS CHALET, NEW and well furnished, garage and all modern conveniences. RILEY, 1030 Marengo ave., South Pasadena. A4627, Main 8021.

TO LET—NICELY FURNISHED 6-ROOM HOUSE and sleeping porch; hardwood floors; piano; garage if needed. 1349 OAK ST. Broadway 2116.

TO LET—HOLLYWOOD RENTALS AND REAL estate. MRS. ABBE, with C. E. TOBERMAN CO., 6780 Hollywood Blvd. 57000; Holly 4061.

TO LET—$20, 6-ROOM 2-STORY HOUSE, HIGH and sightly, at 1848 AVON ST. Take Echo Park ave. car to Morton ave.

TO LET—
Furnished Houses.

TO LET—

HOUSES—HOUSES.
FURNISHED—FLATS—UNFURNISHED.
BUNGALOWS.
WE OPERATE ONLY
IN THE BEST DISTRICTS.
THERE'S NO NECESSITY
OF WEARING YOURSELF OUT
BY GOING ELSEWHERE.
WRIGHT-CALLENDER-ANDREWS CO.,
Established Twenty Years.
GROUND FLOOR.
WRIGHT & CALLENDER BLDG.
10745. 403 S. Hill. Main 8040.

TO LET—

FREE RENTAL INFORMATION.
Save yourselves time, worry and expense. See us in the morning and be settled in your new home to-night.
HOUSES BUNGALOWS
FLATS APARTMENTS
Furnished and Unfurnished
In Wilshire, Westlake, Hollywood, Southwest.
HARRY GROSSMAN,
Los Angeles' Leading Rental Office,
Member of Los Angeles Realty Board,
309 HAAS BLDG.,
Seventh and Broadway.
Phones: Home F4574—Main 1268.

TO LET—WONDERFULLY FURNISHED 12-ROOM corner home, beautiful grounds, piano, sleeping porches, garage, two cars, must be seen to be appreciated, lease six months, year. 3000 SANTA MONICA BLVD., cor. N. st. Andrews Place. Phone Mrs. Roberts, Holly 101.

TO LET—HOLLYWOOD, LIST WITH US. GREENE & CO. Rentals a specialty. 7508 Sunset Blvd. Holly 637; 577592.

TO LET—FOURTEEN ROOMS PARTLY FURnished, $40. 1720 S. ALVARADO. McGarry, 11263, Main 2536.

TO LET — WILL RENT MY COMFORTABLE home very reasonable to right party. Adults. PICO 571.

TO LET — SUNNY ATTRACTIVE HOME, 2645 Raymond ave., of W. Adams; furnace, garage, piano player; Victrola, $80 month. 72816.

TO LET—5-ROOM, PIANO, WATER PAID, 1404 W. JEFFERSON ST.

TO LET—CRACKERJACK FURNISHED BUNGAlow, Bowen. 412 E. 29TH, $17. 29144.

TO LET — 9-ROOM HOUSE, FURNISHED throughout in mahogany; everything in first-class condition. 935 VALENCIA. Wilshire 4480.

TO LET—
Suburban and Country Homes.

TO LET—WEST CENTRAL AVE., LANKERSHIM, beautiful six-room modern bungalow, electric lights, garage, chicken pens, lots of ground, garden and potatoes. $20 month. 212 BRADBURY BLDG.

TO LET — 10 ROOMS FURNISHED, BALBOA, Ocean Front. Phone GARVANZA 1060.

TO LET OR LEASE—
Stores, Offices and Garages.

TO LET—MODERN BROADWAY OFFICES—

Modern fireproof building.
Continuous elevator service.
Hot and Cold Water—Steam Heat.
Janitor Cleaning.
Fine Light and Ventilation.
VERY REASONABLE RENT.
Room 501
SUMILLER BLDG.
420 South Broadway.
ROY C. SEELEY CO.,
Managing Agents.

I HAVE A SPLENDID SHOWROOM FOR RENT in the heart of the automobile center, 60 ft. deep by 20 ft. wide, that I wish to rent. In order to get a desirable tenant I will rent at a very low figure. Telephone and water included; good for accessories, tires or display room. See GEO. W. SMITH, at 952 S. Grand ave.

TO LET—

Cheap offices on Broadway.
Bright, beautiful rooms in a fine building, $15 and up; can be used for any business, lawyers, musical or artists' purposes, lowest priced, first-class rooms on Broadway. Phone.
A1544. Main 1945.

TO LET — DANDY, COMPLETELY FURNISHED OFFICE, TELEPHONE AND GIRL TO ANSWER SAME. RENT ONLY $20. THIS IS CERTAINLY A SNAP. THINK OF IT, PERMANENT AND ALL TO YOURSELF. MR. COOPER, 200 MARSH-STRONG BLDG. 10175, PICO 2412.

TO LET—NEW STOREROOMS ON HOLLYWOOD blvd. near Vermont. Will make attractive rate until business is established. N. O. Rutherford, with TAFT REALTY CO., 5701 Hollywood blvd. Holly 2960—59045.

TO LET—LEASE— A3732.
Upper floors to be made into lofts,
LOW RENT.
Suitable for light manufacturing or printing. 607 BROCKMAN BLDG.

TO LET—OFFICES ON BROADWAY, 2 CHOICE outside rooms, one large corner room, light and sunny, nicely furnished; will sell furniture very reasonably; rent $50 per month. PHONE A3010.

TO LET—AT SAN PEDRO, CORNER STORE, living apartments and dining-room, in an apartment and rooming-house to be built near shipyards. Address N. box 269, TIMES OFFICE.

TO LET—FREE RENT ONE MONTH, GOOD FOR HARDWARE, DRY GOODS, FURNITURE, IN A VERY BUSY BLOCK. $25, WATER PAID. 5257 S. MAIN, OPPOSITE 2 LARGE SCHOOLS. 566201.

TO LET—SPACE SUITABLE FOR LIGHT GROcery and smoked meats in the Sanitary Public Market, Third and Spring. Apply J. EDGAR BROWN, Mgr., 217 Douglas Bldg.

TO LET—ROOMY WELL LIGHTED SPACE WITH large mahogany desk, telephone and attendance in well furnished downtown office. Call 504 MARSH-STRONG BLDG.

TO LET—FREE RENT OF STORE ROOM TO party who rents 4 modern rooms, adjoining for $15. 5606 S. MAIN. South 61384.

TO LET—DESK SPACE IN ONE OF THE FINEST offices in the city, large corner room, nice building on Broadway. PHONE A3010.

TO LET—STORE WITH LIVING-ROOMS IN back, good location. Pico st. Phone WEST 4740.

TO LET—DESK IN ONE OF THE HANDSOMEST equipped offices in the city. 517 UNION OIL BLDG.

TO LET—PRIVATE OFFICE, PHONES, STENOGrapher. 410 MERCHANTS NAT. BANK BLDG.

TO LET—STORE AT 1669 W. 11TH ST. CAR line, other stores near, bargain at $15.

TO LET—NEW STORE, $30, 4873 HOOVER, COR. Vernon. Also dentist's office and apartment, $25.

TO LET — 20x60 STORE, $15. REAR 629 S. Spring. McGARRY, Main 2586—11263.

TO LET OR LEASE—
Industrial and Business Sites.

TO LET—TWO-STORY BRICK BUILDING, 50x150, and one-story warehouse, 34x165, or any part, at low rent. Trackage. TOMPKINS, 406 Columbia Bldg. Phone 10115.

TO LET—TWO-STORY BRICK BUILDING, 761 E. Ninth st., recently occupied by Jewell Track, light workroom upstairs, will let separately. Apply to owner, 75535.

FOR LEASE—LOT 126x165 FEET; 2 COTTAGES and large barn in rear; S. Flower, near 49th; very close in. MRS. A. F. YOUNG, Bdwy. 6160.

TO LET—
Farming Lands.

TO LET—FOR LEASE—SAN FERNANDO VALLEY, 60, 120 or 150 acres fine bean, tomato and potato land at Reseda. Nothing finer in the valley. Owens River water at cheap rate. See HAGEMAN, 302 Central Bldg., 6th and Main. F3150; Main 7850. Forenoons only.

TO LET—45-ACRE SEWER FARM NEAR LOS ANgeles; 90 inches of free irrigation water, depositing 4 tons of rich fertilizer every 24 hours. To responsible farmer will give 5-year lease, cash rent. ELLISON, 405 Grant Bldg.

TO LET — 400 ACRES, BEAN AND BARLEY land, near Vista, San Diego Co. Good land, one-fourth crop rent. GEO. J. SHOENHAIR, 500 Trust & Savings Bldg.

TO LET—FOR LEASE—SAN FERNANDO VALley, 90 acres, with Owens River water, for beans, potatoes, tomatoes, etc. cows, etc. Price only $11 per acre. See HAGEMAN, 302 Central Bldg., 6th and Main. Call forenoons only.

TO LET—40-ACRE RANCH WITH ARTESIAN water, on boulevard. PHONE 71414.

WAREHOUSES—FIREPROOF—

PRIVATE LOCKED ROOMS.
NATIONAL TRANSFER AND STORAGE CO.
MAIN 5131. 932 S. HILL ST. A4050.

TRANSFER AND EXPRESS—
Deliveries.

MOVING, $1 ROOM AND UP; STORAGE, 50 CTS. room. SECURITY TRANSFER CO. (Inc.), 1155 Temple. 62760—Broadway 1477.

FOR SALE—
Houses.

FOR SALE—6-ROOM MODERN BUNGALOW, Wilshire-Westlake, $1000, under value. OWNER, PICO 224.

FOR SALE—A BARGAIN, SEVEN-ROOM BUNgalow in Angeles Mesa, $2800 cash. Address WM. H. HARLAND, 6134 Prairie ave., Chicago.

FOR SALE—THREE HOUSES AND FOUR LOTS for sale for half price. MR. HENRY CARTER, 3122 S. Vermont ave.

FOR SALE—OR TRADE—FOR SMALL BUNGAlow, a 7-room bungalow, modern. 4020 CIMARRON ST. Vermont 1070.

FOR SALE—7-ROOM BUNGALOW, BEAUTIFULly furnished southwest, restricted district. Big snap. PHONE 55167.

FOR SALE—SWELL NEW 5-ROOM BUNGALOW, $1350, terms with 2 lots in the foothills at COMFORT'S, 50th and Moneta.

FOR SALE—5, 6-ROOM BUNGALOWS, RAMPART st. and Sunset Blvd. Easy terms. F1294. East 57. A. C. BOLLINGER.

FOR SALE—
Houses.

FOR SALE—

AT 341 ARDEN BLVD,
OPEN FOR INSPECTION
DAILY EXCEPT SUNDAY.
New white plaster residence built for a HOME, finished in MAHOGANY, OAK and OLD IVORY. 12 large rooms, 4 ELEGANT BATHS, 2 SHOWERS, imported SILK TAPESTRY in main rooms, dainty FRENCH FLOWERED PAPERS IN 7 large bed chambers. Ground ELEGANTLY improved, large two-story garage. Go out and see this BEAUTIFUL HOME, or call F4175, BROADWAY 4245, for further information.

FOR SALE—

WILSHIRE HOME
MUST BE SOLD.
AS OWNER HAS GONE EAST TO REMAIN. Business interests demand his time there and the home is just made vacant. The property is in fine shape
AND WILL BE SACRIFICED AT ONCE.
WE WANT THE MONEY NOW.
Motor by and look at
539 S. OXFORD. Open for inspection.

FOR SALE—I WANT YOU TO SEE THIS BEAUtiful east-front corner colonial bungalow of 7 rooms, including den and breakfast-room, finished in old ivory, mahogany and white enamel; it is BEAUTIFUL, with combination of soft colors in papered walls and extraordinary indirect lighting fixtures; a tiled floor bath with pedestal wash stand and latest box bathtub; everything you possibly need is embodied in the construction; an unobstructed mountain view is a particular feature of its location. The price is $4500; terms $450 cash and $15 monthly. You cannot duplicate this home anywhere in the city for the price. For appointment phone MR. CLEARY, 60127, Main 5647.

FOR SALE—

$2500.
$3000.
$3500.

IN WILSHIRE DISTRICT, ON ST. ANDREWS PLACE, A MODERN 8-ROOM HOUSE, FOUR BEDROOMS, EAST FRONT, HEATED BY FURNACE. PRICE $7500, $2500 CASH AND MORTGAGE $5000, DRAWING 6 PER CENT., TO RUN 3 OR 5 YEARS; THIS COST $8000; AT PRESENT TIME CAN'T BE DUPLICATED FOR $8500; NO TRADE; IF INTERESTED COME AND SEE MR. W. F. FISHBURN, PHONE A5169. 515 H. W. HELLMAN BLDG.

FOR SALE—HOME.

MR. AND MRS. RENTPAYERS!
Does the increase in the cost of living and difficulty in obtaining rents, worry you? You can relieve yourself from both by buying my 6-room bungalow, 3 bedrooms and bathroom; lot 100x125, splendid soil, can keep enough chickens, rabbits and garden to supply your family and pay for the place. Price cut to $1650; only $50 cash and $15 monthly, interest included, see me at once about this. P. WESTERGARD, 2720 Stephenson Ave. Home 41752—Boyle 2192.

FOR SALE—

11-ROOM WHITE PLASTERED RESIDENCE.
GREAT BARGAIN. Two tiled baths, mahogany finish, canvased walls, hand decorated, $3000 less than actual value. Surrounded by magnificent homes. Address is 1762 CRENSHAW BLVD. Open daily 9:30 to 5:30. Or phone MR. WILLIAMS at F4175, Bdwy. 4245.

FOR SALE—

SPECIAL—SPECIAL.
GONE TO WAR; WAR PRICE!
$4500—WORTH $7000—NOW $4500.
MAKE YOUR OWN TERMS.
Can you ask for anything better? Your terms! Just off Wilshire blvd., high and sightly, lot 50x150, finished in ivory and mahogany; wonderful living room, 3 large bedrooms, tile bath, special shower. This home is the greatest sacrifice ever offered. Sunday, 72001. JAMES DONAHUE, 302-04 T. I. Bldg. Main 2845, A4875.

FOR SALE—

$2000.
Dandy 5-room bungalow, strictly modern, buckeye, buffet, hardwood floors, brick mantel, fireplace; nice electric fixtures, lawn, large lot, close in; half block yellow car and paved principal thoroughfare; price reduced from $2800 to $2000 for immediate sale, on any reasonable terms. My sacrifice your gain. Phone me if you want to pick up a snap quick. ELMER B. BARNER, 1015 Marsh-Strong Bldg. 60190, Main 1273. Evenings South 60847, 29857.

FOR SALE—HOME ON QUARTER ACRE AT SACRIFICE. Conveniently located and near 5-cent carline. House is strictly modern, with 4 rooms, built-in bed, hardwood floor and large sleeping porch. Very attractive inside and out. Only $2300. Would cost you $3000 to build today. Small payment down, $22 a month. EMIL FIRTH, 346 South Broadway. 60167, Main 2548.

FOR SALE—

HARD-UP SACRIFICE.
Hollywood, swiss chalet, $3500; some bargain, seven large rooms, east front, painted gray; garage; lot 50x160, sewer, the biggest snap you ever saw or ever will see. Call me immediately, can get $2700 mortgage on it. $300 first payment takes it. Balance as rent. 5c yellow car one block, call 73108 or see BUDELL, 512 Grant Bldg. A5563.

FOR SALE—DUPLEX HOUSE, 4 ROOMS EACH side, one side completely furnished and rents for $35 per month; double garage, fine lawn and shrubbery, high ground, beautiful mountain view; just the thing for two in the family; any Hollywood car 18 minutes ride. Price $4500—$3500 cash, $3000 mortgage, 7 per cent. No trades considered. Phone for appointment. RALPH E. FORD, 404 Metropolitan Bldg. 10845 or Bdy. 2468.

FOR SALE—HIGH GROUND—LINCOLN HEIGHTS. Beautiful city residence, one block from North Broadway. Close to near grammar and Lincoln High School. Modern 7-room house and large lot. Ideal home, healthy, high grounds, quiet, refined neighborhood. Am going away; will sacrifice for $2750. Easy terms. OWNER, phone 31078.

FOR SALE—MY BUSINESS CALLS ME BACK East and I must dispose of my home and personal property here. Offer for quick sale my home, Wilshire district, modern bungalow consisting of 6 rooms, beautifully furnished; patio, garage and two cars, Hudson limousine and Cadillac 8. For further particulars communicate with owner. Address L. box 467, TIMES BRANCH OFFICE.

FOR SALE—OR EXCHANGE—MAKE OFFER FOR equity $3100 modern 7-room bungalow, Vermont Street, quiet neighborhood, Hardwood floors, white enameled kitchen and bath, breakfast room, 4 bedrooms; continental exposure; fire closets, sun porch, garage, large cement driveway. About $2140 due, $26 per month. Want auto. clear lot, small balance. 5101 VAN NESS AVE.

FOR SALE—TO SETTLE AN ESTATE, HOUSE and lot, 877 E. 47th st., Los Angeles, appraised at $2000. House and lot 720 E. 53rd st., Los Angeles. Appraised at $1700. Also house and two lots, Tulare, Cal., appraised at $1200. Bids accepted at 723 WASHINGTON BLDG., or at 735 E. 53rd st.

FOR SALE—

TOURISTS WAKE UP.
Hollywood snap, owner sacrifices $3000, 5-room beautiful home, never lived in; east front, 50x140, sewer; was $7000, today $4750; can get a mortgage of $3500 on it, any terms you want. Call 73108. BUDELL, 512 Grant Bldg. A5563.

FOR SALE—2 GENUINE BARGAINS, 5 AND 6-room modern bungalows, newly finished, inside and out, just like new, on paved street; location the best; near car and schools. Nos. 1812 and 1816 W. 52nd st. Prices $2700 and $3000 net. Phone for further information, VERMONT 5233.

FOR SALE—UNHEARD-OF SACRIFICE BY OWNer and builder. Two new up-to-the-minute 7-room bungalows, close in, on wide paved street, ideally located. If you are a buyer and want something worth while for your money. See these Nos. 1144 and 1150 W. 42ND ST. Buy of owner. Make the commission. Phone 26490.

FOR SALE—920 S. CARONDELET ST., $9500.
$9500—HOME, INCOME, PROFIT.
Half cash, high class property, in first-class condition, note location. One 7-room and 2 3-room apartments. Income and home for buyer. Location worth the price. Inspection invited. HOME 54332.

FOR SALE—2 RARE BARGAINS, 7-ROOM SWISS chalet and garage, corner lot 58x133, Angeles Mesa, above car line, $6500. 8-room colonial house and garage, lot 55x149, 3rd ave., Country Club, both practically new and are well built. Modern homes. Phone 62156 or MAIN 6864.

FOR SALE—5-ROOM BUNGALOW, 217 E. 64TH st., open fireplace, hardwood floors, all rooms piped for gas, linoleum in kitchen and bathroom, fruit trees. $200 down, $20 per month. Price $2200. Lot 40x135. Owner, 703 W. 97TH ST. W. Tolts.

FOR SALE—COLONIAL BUNGALOW, WILSHIRE, 6 rooms, just completed, finished in ivory, hardwood floors, living-room 15x27; lot 52x140, paved street; open two until five. 912 Fourth ave.
ERNEST A. BECKER,
2861 W. sixth st., near Serrano ave. 560337.

FOR SALE—LARGE RESIDENCE, SELECT RESidence section, 10th and Magnolia, a house that becomes such a neighborhood, double garage. $8500. Sold to settle mortgage. T. L. CHAPIN, 123½ S. Broadway.

FOR SALE—A MODERN 6-ROOM BUNGALOW, S. W., lot value $8500; you can't duplicate the house for less than $5000; will sell for $3750. Owner, 215 MASON OPERAHOUSE. A1944, M. 1945.

FOR SALE—$25 DOWN, $17.50 MONTHLY, INcluding interest; 5-room brand-new, strictly modern bungalow; oak floors, every built-in feature; near Moneta ave.; $2450. OWNER, 419 Security Bldg. A1620.

FOR SALE—$2550; WILL SACRIFICE MY EQUITY of $1000 in five-room modern bungalow for quick sale. Furniture if desired. Ideal location. 5107 OAKLAND ST., near Huntington Drive. 23182.

FOR SALE—SIERRA PARK, OFF HUNTINGTON drive, beautiful 7-room bungalow, $4500; small cash payment, (or some securities,) balance only $30 per month; furnace, large lot and fruit. 5341 TEMPLETON ST. Phone 351213.

FOR SALE—GENUINE FORECLOSURE BARGAIN in beautiful Ellendale Place. Fine modern 12-room residence and garage. Lot 50x210. Price $8000. NORTH, 514 Merchants Trust Bldg.

FOR SALE—BY OWNER, 6-ROOM BUNGALOW, all modern improvements, garage, $2500, cash $200, balance $25 month, including interest. 837 WILCOX AVE., near Santa Monica blvd.

FOR SALE—SEVEN-ROOM BUNGALOW, GARAGE, southwest. Might consider clear lot and cash for equity. No commission. BDWY. 2894.

FOR SALE—MODERN 6-ROOM BUNGALOW IN beautiful Hollywood, at a great sacrifice; owner going to war. PHONE 59880.

FOR SALE—6-ROOM BUNGALOW, ALMOST new, monthly payment; no agent. HOLLYWOOD 2060.

FOR SALE—BEAUTIFUL RESIDENCE, FINE CORner lot, nice district, imported fixtures, well built home, at half value. Owner must sell. MISS McCREA, 207 Delta Bldg.

FOR SALE—
Houses.

FOR SALE—IF YOU WANT A HIGH-CLASS BUNgalow, one that is entirely different and very unique, as well as artistic; if you like to live on high ground where you can have a wonderful view of the mountains and see the gorgeous sunsets—look at this 7-room new colonial bungalow, finished in ivory and mahogany; living-room 14x24 feet, 2 large bedrooms; Chinese sunroom finished in "jazz" colors; billiard or ballroom 13x24; tile bath and kitchen; garage, heating system, etc. A wonderful home for 2 or 3 in the family. Price only $6750. Want $2250 cash and mortgage back for $3500. Located at 1857 Edgecliff Drive. Edgecliff crosses Sunset blvd. about 10 blocks east of Vermont; go south to top of hill. Open for inspection. For this and other good residence properties in Wilshire and Hollywood phone RALPH E. FORD, 404 Metropolitan Bldg. 10845 or Bdwy. 2468.

FOR SALE—

NEW COLONIAL HOUSE, FURNISHED.
$9250—New, strictly modern colonial near Wilshire blvd., close in; includes lot of handsome mahogany furniture. Oak floors, ivory finish. House one year old, 2-story, 8 rooms, fine home for a small family. Garage for two cars. Lots of shrubbery, etc. Bargain.

A WILSHIRE BARGAIN.
$8250—Fine, large, modern 8-room bungalow, story and half, two blocks of Wilshire blvd., considerably less than real value. Finished in select mahogany, flooded with light and sunshine. Rooms all large and nicely decorated. Large porches and fine car service, besides being close in. Built right and price is right.
ARTHUR L. BARKER,
Main 3253. 606 Trust & Savings Bldg. F4270.

FOR SALE—ONLY $2350, EASIEST TERMS. A beautiful bungalow built in the latest conceivable style this home has living and dining-rooms finished in mahogany and old ivory, with art tile mantel and artistic buffet, large fireplace and gas pipes to all rooms, two lovely, bright, sunny bedrooms; latest effects in papering; large kitchen and every modern convenience for the housewife; large breakfast nook with built-in table and seats for 4 persons; laundry room with adjustable tub and closet for accessories; garage and driveway; this property is brand new, situated in beautiful park with trees, lawns, flowers and palm-lined street, all night car service and only 25 minutes from Broadway, southwest. Call MR. SWITZER, Vermont 4470; evenings Vermont 2186.

FOR SALE—

410 SOUTH OCCIDENTAL BLVD.
$20,000.
Open for inspection from 2 to 5 daily. Beautiful white cement home of 10 rooms, 3 baths, lot 60x150, brand new, built for a home, all ready to move into. Occidental Blvd. is a wide paved street with a parkway in the center. Must be sold this week. See this without delay as some one will get a bargain.

FOR SALE—BIG 6-ROOM BUNGALOW.
Price only $2800. Rental Terms.
You will like this home, its splendid location and the price and rental terms; it adjoins park, one block from car line; it is modern, with hardwood floors, and our usual up-to-date built-in features; contains living-room, dining-room, cabinet kitchen, 2 light, airy bedrooms, modernly equipped bath; all rooms connected by center hall; it would cost $3500 to build the house; make us small cash payment, balance can be paid $22.50 a month.
Sales Dept. Open Evenings Till Nine.
LOS ANGELES INVESTMENT COMPANY,
300 Investment Bldg.
60127. Broadway at Eighth. Main 5647.

FOR SALE—

$1300.
$150 Cash. $15 per month.
Practically new and modern 5-room bungalow, nice location, between two paved boulevards, Main and Moneta aves.; two large bedrooms and bath, finished in white enamel; lot 40x130; for quick sale price cut from $2000 to $1300. Payments include interest. Call W. E. DIMMICK, 1015 Marsh-Strong Bldg. Phones: 60190, Main 1273. Evenings 29857, South 60847.

FOR SALE—

AM DRAFTED.
Have a 5-room house and lot 50x130, on 1894 Cordova st., which I will sell at a sacrifice. It rents for $15 a month, unfurnished, mortgage of $1050 has just been renewed 2 months ago, and raised to $1150, at 7 per cent., for 3 years. How much cash (only) will you give me for the equity? Paid $2000 for the place in 1912. No reasonable offer refused (considering the sacrifice). Address J. G. PEACH, 10 Las Casitas Court, Pasadena, Cal.

FOR SALE—DUPLEX HOUSE, 4 ROOMS EACH side, one side completely furnished and rents for $35 per month. Double garage, fine lawn and shrubbery, high ground, beautiful mountain view. Just the thing for 2 in the family. Any Hollywood car 18 minutes ride. Price $4500—$3500 cash, $3000 mortgage, 7 per cent. No trades considered. Phone for appointment. RALPH E. FORD, 404 Metropolitan Bldg. 10845 or Bdy. 2468.

FOR SALE—5-ROOM BUNGALOW, $2000, NO trade. 1361 W. 37th Drive; homey, sunny, bright, cleanest house in town, near 5 car lines. Park, schools. OWNER, 73066.

HOLLYWOOD—

FOR SALE—MODERN 6-ROOM BUNGALOW AND garage, 7701 Santa Monica blvd., corner lot, 50x125 to alley; sacrifice price for quick sale, $2500; reasonable terms arranged. Key at our office.
J. T. ACKERSON & CO.,
59019. 5510 Hollywood blvd. Holly 589.

FOR SALE—EIGHT-ROOM HOUSE NORTH OF boulevard, Mahogany finish, four bedrooms, east front lot, 50x150, with variety of fruit, garage. Price $5500. SALES & DAVIS, 5532 Hollywood Blvd. 597452.

TO LET—THREE NEW MODERN FIVE, SIX and seven-room bungalows, $37.50, $40 and $42.50 respectively, on Stanley ave., Hollywood. W. M. KRANZ, 1001 Curson ave. Phone Hollywood 2406.

FOR SALE—HOLLYWOOD BUNGALOW COURT site, 140x190 or 90x190. Ideal central location on Vine st., half block from Hollywood boulevard. G. F. GRAY, 612 Black Bldg. Phone Broadway 1622.

FOR SALE—CHOICE BUNGALOW, NEARLY NEW, 6-room. Fruit, flowers, chickens. On car line. Magnificent view. Rapidly growing neighborhood. CRESSEY, 579255, Hollywood 2598.

FOR SALE—BY OWNER, FINE RESIDENCE LOT, 50x125, high ground, beautiful view of mountains; one block from Sunset blvd. Some snap. PHONE A5294, 2 to 4 p.m.

FOR SALE—GOOD 3-ROOM BUNGALOW, LARGE lot, splendid location, 1½ blocks south Chaplin studio, Vermont, $1450. 1215 LA BREA AVE.

FOR SALE—BY OWNER, 7-ROOM HOLLYWOOD house. Inquire at 1753 GARFIELD PLACE, Hollywood.

FOR SALE—FOR HOLLYWOOD REALTY GO TO C. E. WELDEN CO., 6151 Hollywood blvd. 57107—Holly 1788. Reliable.

CONTRACTORS—
And Builders.

TAYLOR BROTHERS OF LOS ANGELES,
General Contractors.
Stores, Apartments, Flats and Bungalows.
City or country, contract or percentage basis. Special attention to alteration; estimates given; prompt, efficient service, satisfaction guaranteed.
504 BLACK BLDG. Broadway 38. A5516.

A. KAULBECK, BLDR. & CONTRACTOR, FINANcing, estimates free. 505 Cit. Nat. Bk. Bg. A5549.

FOR SALE—
City Lots and Lands.

FOR SALE—A SNAP, NICE CORNER LOT, 60 ft. front, southeast corner W. Eighth st. and Third ave., a high-grade residence lot in the Wilshire district, just taken through trust deed foreclosure, my interest in said lot is $1800; will sell it for that price. F. E. RANDEL, box 149, R. 2, Covina.

FOR SALE—

$2900 BUYS LOT WORTH $3500.
This lot is located on Fifth ave., little south of Pico st. East front, 50x150. Owner must make this big sacrifice to raise a little money at once. CALL 72581.

FOR SALE—

$2000 BUYS LOT WORTH $4000.
This lot is located on Van Ness ave., little south of Pico st., 60x150. Owner must make this big sacrifice to raise a little money at once. CALL 72581.

FOR SALE — LOT 50x160, NEAR NORMAL School district, improvements all in; excellent location for flats. Price $1100, for quick sale. SALES & DAVIS, 5532 Hollywood Blvd. 597452.

FOR SALE — OPPOSITE HOLLYWOOD CASTLES, mansion sites. Franklin and Argyle. 57697.

FOR SALE—
Acreage for Subdivision.

FOR SALE—$95 PER ACRE, 120 ACRES; GARden, fruit and alfalfa land, near Burbank and Lankershim; with aqueduct city water. See OWNER, 712 H. W. Hellman Bldg. Phone A1300.

FOR SALE—
Business Property.

FOR EXCHANGE—NEW BRICK GARAGE, EAST Hollywood, on paved street, close to Western avenue, leased for 5 years. Price $12,000; will consider clear residence up to $8000. O. M. NEWBY, with Geo. A. Corielyou. A1302; Main 1302.

FOR SALE—GOOD INCOME PROPERTY LOCATed at 4501 S. MAIN ST. Want 5 or 10-acre ranch, near city and cash. 112 W. 45TH ST., owner.

FOR SALE—LARGE CORNER, BETWEEN 7TH and 10th and east of Figueroa. With immediate offer. Might consider part exchange for good city or ranch property. Valuation $200,000. Address OWNER, L. box 467, TIMES SPRING ST. BRANCH.

INCOME PROPERTY—
For Sale, Exchange, Wanted.

FOR SALE—GREATEST BARGAIN EVER OFFERed in a 8-room, 4-flat building, thoroughly up-to-date, beautifully furnished, income $80 month; half block to car line; close in, on fine street; worth $8500; will take $6000 for my equity and $5000 mortgage can run till 1920; this offer not open long. GLENDALE BLUE 300.

FOR EXCHANGE—76-ROOM FURNISHED APARTment-house, fine building, value $70,000; land to $40,000. 60x100, 7th st. at Main, 2-story building, built for 5 stories. Want land to $30,000. Value $120,000. WEIK, 300 H. W. Hellman Bldg.

FOR SALE—GREATEST BARGAIN EVER OFFERed on income property, situated in beautiful neighborhood, for sale by owner. Apply 2095½ FIFTH AVE. Phone 75796.

FOR EXCHANGE—NEW INCOME PROPERTY, all rented, southwest; value $12,000; mortgage $7000, at 7 per cent., 3 years. Want house or lots for equity. SCHWARZ, F8168.

FOR EXCHANGE—EXCELLENT INCOME PROPerty, price $110,000; will take clear country property up to $70,000. 60476; Pico 537. 810 MERRITT BLDG.

INCOME PROPERTY—
For Sale, Exchange, Wanted.

FOR SALE—CAN YOU SEE $1500 FOR THIS equity? A large corner, partly improved with three rented bungalows, income $45 per month; a bank mortgage of $3500 and trust deed of $1000; property value about $6000; with a little time $4500 can be got in one loan; must work quick. Address A, box 276, TIMES OFFICE.

FOR EXCHANGE—DANDY LITTLE APARTMENThouse, a money maker, fully furnished and always full. Eight large double apartments, also rear cottage, close in Westlake district; lot 45x145, savings bank mortgage $7500; value $16,500, including furniture. Will exchange $9000 equity for clear country or city vacant or improved. C. A. THOMAS, 828 Chamber of Commerce. 11906.

FOR EXCHANGE—FLAT BUILDING, INCOME $2000 per year. Price $14,000. Want ranch within 50 miles of Los Angeles. BUCKLE, 406 Grant Bldg.

WANTED—CLEAR GROVE FOR $10,000 ... Hollywood flat. Leased $210 month. W. A. FRANCIS, 410 Merchants Bank Bldg.

FOR SALE OR EXCHANGE—
Industrial Property.

FOR EXCHANGE—2120 E. NINTH ST. NEAR new Salt Lake Freight Terminal, 42 feet frontage. Good industrial site. Value $6000; mortgaged $4000. Will sacrifice equity. Must go at once. Can't carry incumbrance. What have you? Don't miss this chance to make money. MR. DIERKER, Wilshire 3780 or 56219.

FOR SALE—
Real Estate, Miscellaneous.

FOR SALE—
To close an estate.
3-story brick hotel—65 rooms.
Leased. Near center of city.

2-story concrete building.
Sale above—2 stores on
first floor. Leased. Northwest
part of city.

250 ft. vacant property.
Fine for bungalow property.
Northwest part of city.

1 lot in Garvanza district.

10 acres of land near Hanford.
Will sell at big discount.
Liberty Bonds taken at par.

Address Owner, C. box 131, TIMES OFFICE.

FOR SALE—
Suburban Property.

FOR SALE—

HALF ACRE AND HOUSE.
ASSORTED FRUIT ORCHARD.
$1400—EASY TERMS.
Only 2 blocks to car, 20 minutes from 6th and Main sts. Street work and curbs in and paid for. Bearing orchard. Roses and other flowers. House faces toward Mt. Lowe and Mt. Wilson. This has the making of a very attractive home. Take Pomona-Covina car at 6th and Main sts., Sunday, and get off at Wilmar, or see Mr. Hickerson or Mr. Lofton, with JANSS INVESTMENT CO., 4th floor, Metropolitan Bldg., 5th and Broadway. Home 10845 or Bdwy. 2468.

FOR SALE—5 ACRES IN BEAUTIFUL MONTE VISTA UNDER ACTUAL VALUE.
Let me show you this choice parcel in one of the most desirable districts in Southern California, on 5th avenue, in heart of orange district. Water on the land, gas and electricity. $600 per acre, worth $800 an acre or more. Very easy terms. EMIL FIRTH, 346 South Broadway. 60167, Main 2548. Branch office, 120 E. Ocean avenue, Long Beach.

FOR SALE—
HOME AND ACRE OF GROUND
IN POMONA, $750.
Sounds too good to be true, doesn't it? Here is a bargain offering that is not paralleled in Southern California. One acre fenced in. Good neighborhood, rich dark loam soil. Land improved with 2-room California house. Water piped. Let me show you. EMIL FIRTH, 346 South Broadway. 60167, Main 2548.

FOR SALE—FIVE ACRES OF FINEST GARDEN soil in beautiful location, 1½ miles from the beach, near boulevard and car line, at the remarkably low price of $2750, $275 cash, balance 9 years at 6 per cent. It is impossible to duplicate this, and it is a wonderful opportunity for anyone with a small capital, as the crops will pay for the property. I will be pleased to show you the property at any time. Address G. box 441, TIMES SPRING ST. BRANCH.

FOR SALE—

CHICKENS AND RABBITS.
On one of my "ACRETTS" will earn you a "HOME" where you have city improvements at country prices. Water, gas, cars and foothills, near Glendale. Take a ride with me and be convinced. M. L. MAY, 628 Van Nuys Bldg. Main 6817, 13411.

FOR SALE—

"ARCADIAN ACRES"
THE ACRE IDEA AND ALL ITS POSSIBILITIES "... " BE BEST REALIZED HERE.
ONLY 12 MILES FROM LOS ANGELES BUSINESS CENTER. PERFECT GARDEN SOIL. VERY CHEAP WATER. RIGHT ON CAR LINE. LIBERAL TERMS.
SOUTHLAND REALTY CORP.,
F7736. 412 S. HILL ST.

FOR SALE—

ANTELOPE VALLEY,
PALMDALE.
A block of four stores on Atlantic avenue. The Mint Canyon highway, modern construction, built a year; a bargain for cash; traders in Antelope Valley real estate write S. H. DAVIS, box 114, Palmdale, Cal.

FOR SALE—15 ACRES THE BEST OF TRUCK garden soil, 6 artesian wells, engine and pumps, cows, ... chickens and implements, ... 8-room modern house, furnished; acetylene gas plant, barn for 12 cows, cement floor. Price $8000. Owner, A. J. WATSON, Artesia, Cal. Branch 1½ miles south of Artesia.

FOR SALE—FINE MODERN 10-ROOM HOUSE, all kinds of fruit trees. Ornamental shrubs, plants and roses; 1 1-6 acres of ground, see Maffio Court, Huntington Drive, opposite the main entrance to H. E. Huntington's estate. G. A. KANE, San Gabriel, Cal. Phone Alhambra 812-W.

FOR EXCHANGE—A 1½-ACRE DAIRY RANCH. Two modern houses, 4 ... barns, ... milkhouse and all equipment, 1½ blocks from Pasadena car line. Valued $5500. Suburban or vicinity preferred. Address FULL WEIGHT FEED & FUEL CO., 211 Mary st., Pasadena.

FOR SALE—5 ACRES, IMPROVED, ON PAVED road at Arcadia, $3000. Also finest half acre in San Gabriel Valley, fronting on two paved streets, $1100. THOMPSON & EDWARDS, 305 Fay Bldg. 15130.

FOR SALE — 3 ACRES, HIGH FOOTHILL, SMOOTH, FREE MOUNTAIN WATER, GRAVITY FLOW. IDEAL HOME SITE ON P. E. TERMS. ADDRESS OWNER, M. 270, TIMES SPRING ST. BRANCH.

FOR SALE — DANDY LITTLE 5-ACRE HOME near Western ave., at Moneta; house, barn and pumping plant; $4500, some trade; also 10 acres, all under irrigation, near there, at half price to settle an estate; ¼ cash. POWERS, licensed broker, 5201 Central ave.

FOR SALE—FOR DAIRY OR HOG RANCH—
6 level acres, 620 feet frontage on Florence ave.; good soil; plenty cheap water; $650 per acre is HALF PRICE. Cash or terms. This is close in. MR. WARNACK, at 467 Pacific Electric Bldg.

FOR SALE—BEVERLY; 4 ACRES ON BOULEvard. Will sell or exchange all or part for city. Price $12,000. H. C. ROLLINS, owner, 1200 S. Westlake ave. 54775; West 396.

FOR SALE—BARGAIN; 5 ACRES, SAN FERNANDO Valley; bank value $1500; will take $1000, some cash, balance to suit, or will take good auto. RANDALL, 537 Story Bldg.

FOR SALE—SMALL FARMS, ALSO CITY HOMES, some very good bargains. HOFFMAN, 404 Washington Bldg.

Van Nuys.

FOR SALE—10-ACRE SNAP, CORNER 2 BLOCKS from high school, modern, 5-room house and other buildings, also pumping plant, fine bearing apricots, orchard. Price $8000. Improvements and trees worth $4000, making the land sell for $250 an acre. Rear end can be sold in acre tracts for chickens at $800 each. Rare land sold 7 years ago for $300 per acre. Call mornings. SHINNERS & KELLOGG, 300 Van Nuys Bldg., or Sherman Way and Virginia, Van Nuys.

Gardena.

FOR SALE—ALMOST NEW 7-ROOM FURNISHED bungalow, up-to-date in every respect. Garage, fruit, flowers, alfalfa, 2½ acres for quick sale $550 cash and $35 month. Furniture new. R. L. SMART, Gardena. Phone Gardena 73.

Inglewood.

FOR SALE—UNFINISHED COTTAGE AT GREAT sacrifice, will accept auto or exchange for half, balance on contract with easy payments. THOMAS, 811 UNION OIL BLDG. F2288, Main 3525.

Monrovia.

FOR SALE—OR EXCHANGE—A NICE ACRE fronting on Huntington Drive, between 5th and 6th. Sewer, water and gas all in; or will build an elegant modern home, terms to suit the purchaser. Call EAST 273.

Ramona Acres.

FOR SALE—TWO IMPROVED ACRES IN RAMONA oil belt, furnished, house four rooms, chicken pens, etc. A ... Phone PHILLIPS, F7168. 227 H. W. HELLMAN BLDG.

Glendale

FOR SALE—FORCED SALE OF ONE OF THE finest residence lots in all Glendale, 82½x100 feet, southwest corner Central ave. and Sycamore st. Price just about half. Gave away one Glendale property last week, and this beautiful corner is going to go the same way. HAGEMAN, 302 Central Bldg., 6th and Main sts., Los Angeles. Call forenoons only.

San Fernando.

FOR SALE—NEED OF MONEY COMPELS ME TO sacrifice 10 acres, fine soil, located directly on Owens River steel pipe line, for only $250 per acre; easily worth $350 per acre; only $900 required. Don't bother me unless you mean business. No agents. Address L. box 518, TIMES SPRING ST. BRANCH.

FOR SALE—GOOD LEVEL LAND, UNDER CULtivation and irrigation, $300 per acre, and up; nothing better in valley; it will pay you to investigate this. Owner, 433 S. HILL ST.

Alhambra

TO LET—$20; 6-ROOM COTTAGE, 1709 VINE, corner Marengo. OWNER, L. A. Phone 64103.

PASADENA—

FOR SALE—TRADE OR LEASE—12 LARGE rooms, close in, trade for lots, acres here or north. OWNER, 715 Winona ave. Fair Oaks 2365.

FOR SALE—
Beach Property.

FOR SALE—OR EXCHANGE—SWISS CHALET, 7 rooms, 2-story, strictly modern ocean view and ½ block to cars. Want L. A. vacant or improved. Owner, 700 AMAROSA PLACE, Venice.

Venice and Ocean Park.

FOR SALE—FINE RESIDENCE LOT IN VENICE, must be sold this week. Inquire at 228 E. SECOND ST., L. A.

FOR SALE OR EXCHANGE—
Harbor Property.

FOR SALE—

WAR OR PEACE.
Shipbuilding must be among the biggest industries of this country for many years to come. An American Mercantile Marine must be built up as well as a large portion of the shipping losses of Europe. San Pedro is employing thousands and likely to steadily increase its shipbuilding pay roll for several years. These workers need homes, rooming-houses and apartments. Such buildings will pay handsomely. If you have capital for this class of investment, see us for the best sites between the shipyards and the center of the city.
ELLIOTT & HORNE CO.,
Citizens National Bank Bldg.
Main 7255. Home 10200

San Pedro.

FOR SALE—
50x120.
Sixth St. Business Lot.
Downtown, strictly business, graded to street. Price $15,000, soon to be worth double. R. I. PIERCE, 228 Black Bldg. 64210.

FOR SALE—
Country Property.

FOR SALE—
POTATO AND BEAN FARMERS.
LANDS THAT CAN BE IRRIGATED
MEAN SUCCESS IN DRY YEARS.
Here's your chance to share in the enormous profits that are going to be made on California lands that can be irrigated this year.
WE FURNISH THE LAND and give you a chance to pay for it from your crop. Many of our farmers the past season have harvested crops of potatoes, beans and barley that will more than pay for the land they are grown on this year. Call and let us show you how our land will pay for itself in a short time, although you have 10 years. Good schools, cheap water, good title. Write or call today.
724 TITLE INSURANCE BLDG., 5TH & SPRING.

FOR SALE—YOUR CHANCE IS IN CANADA. Rich lands and business opportunities offer you independence. Farm lands, $11 to $30 acre; irrigated lands, $35 to $50; 20 years to pay. $2000 loan in improvements, or ready-made farms; loan of live stock; taxes average under 20 cents an acre; no taxes on improvements, personal property or live stock; good markets, churches, schools, roads, telephones, excellent climate—crops and live stock prove it. Special homeseekers' fare certificates. Write for free booklets. ALLAN CAMERON, General Superintendent Land Branch, Canadian Pacific Ry., 233 Ninth ave., Calgary, Alberta.

FOR SALE—
NO PAYMENT FOR TWO YEARS.
HIGH, LEVEL, TEHAMA SILT LOAM, IRRIGATED LAND AT $150 PER ACRE, INCLUDING WATER RIGHT. NO BETTER ALFALFA, FRUIT OR NUT LAND, ONLY 2 MILES FROM RED BLUFF, CITY OF 4500 PEOPLE; ON STATE HIGHWAY. NO PAYMENT FOR TWO YEARS. 8 YEARS TO PAY. WRITE FOR BOOKLET AND SOIL MAP.
F. D. BUR CO.,
210 MONTGOMERY, SAN FRANCISCO.

FOR SALE—READ THIS THROUGH.
$30 PER ACRE.
300-acre ranch, plenty of timber, some rolling; 50 acres under cultivation, lots of water, 200 full bearing assorted fruit trees; 1000 Chico grape vines; 2 horses, 3 cows, 2 calves, 90 stands of bees; good bee house and tank to store honey, extractors, etc., with a full line of farming tools, good farm house and outbuildings; this is a good going ranch and everything goes. Price $9000, half cash, between Ventura and Santa Barbara, two miles from coast. MR. JONES, 402 Central Bldg.

FOR SALE—BIG SACRIFICE, ACCOUNT SICKness; 170 acres clear Shasta county, California, consisting 18 acres Bartlett pears, 3 peaches, 1 family orchard, 12 table grapes, 60 grain land; all level, rich, fertile soil, pumping plant; 60 billy timber; 6-room plastered, furnished house, barns, livestock, implements, tools. Price $12,500, worth twice the amount. Cash required $4500, balance 6 per cent., 10 years, if desired. PAUL WACK, owner, 3807 Dalton ave., Los Angeles.

FOR SALE—I AM AUTHORIZED TO SELL A beautifully situated ranch, 3400 acres at $50 acre. Terms one-half cash, splendid buildings and implements included, cost $25,000. No better bean land is selling $300 acre. Appraised loan valuation $150,000. Rich, loamy, adobe soil. Will stand full investigation. The domestic water. G. L. WILSON, 306 Owl Bldg., San Diego, Cal.

FOR SALE—
40 ACRES ALFALFA LAND.
20 PER CENT. UNDER VALUE.
Water right free with land. Will divide into smaller parcels if you wish. Alfalfa yields in this district have broken all records. Price only $180 per acre. Will make terms to suit you. EMIL FIRTH, 346 South Broadway. 60167, Main 2548. Branch Office, 120 E. Ocean ave., Long Beach.

FOR SALE—OR EXCHANGE—FORTY ACRES IN Kings County; three miles north of Lemoore. About five acres in wine grapes; about the same amount in alfalfa; balance unimproved. Good eight-inch well, six-room California house, small barn, wagon, hay rake, plow and harrow and enough barbed wire to make several rolls to gift ... Only county in the state $1000. Mortgage $... Will give good bargain. ... SIXTH ST., Madera, Cal.

FOR SALE — DO NOT FAIL TO VISIT THE Nuevo Land Show at 457 S. Spring st. It is both interesting and instructive. The most remarkable panoramic views of the entire Southern county yet produced. You can get a better idea of the different agricultural sections than by taking actual trip through the country. Courteous attendants to give you information. No tickets, no free excursions.

447 S. SPRING ST.

FOR SALE — AT SACRIFICE, FINE GRAZING ranch in Arizona, only 18 miles to railroad. Fully equipped for taking care of 4000 head of stock for two years with present water supply, even if dry for two seasons. Several good wells, equipped with windmill, only 48 feet to abundance of water. Fine grass, 2 frame houses, plenty of fine farming land also. Will sacrifice this patented ranch for only $10,000 on account of my mining interests. It is worth $25,000. See me at once if you want a bargain. M. SLICK, 301 H. W. Hellman Bldg.

FOR SALE—1¼-ACRE FRUIT RANCH, 12 MILES S.E. of Los Angeles, on paved street; good 5-room house and barn. Abundance of water to irrigate. Fruit consists of navel and Valencia oranges, lemons, grapefruit, peaches, plums, pears, apples, etc. No commission to pay. Price $5500. CHAS. McLANE, Whittier, Downey, Cal.

FOR SALE—GOING RANCH, 280 ACRES NEAR Paso Robles, used for stock and farming, 60 acres cultivated, 3 orchard, plenty timber; fenced, cross-fenced, house, barn, sheds, corrals, etc.; $35 per acre. T. L. CHAPIN, 123½ S. Broadway.

FOR SALE—1 ACRE LAND ON PAVED STREET, all in bearing fruit trees, small 4-room house, water piped. Price $1100, terms, $450 down, balance long time. CHAS. McLANE, Downey, Cal.

FOR SALE — SOUTHERN PACIFIC RAILROAD LANDS in Southern California for alfalfa, fruits and vegetables. Reasonable values; long time to pay. S. P. LAND DEPT., 629 Story Bldg., Los Angeles.

FOR SALE—RANCH, 40 ACRES, 20 MILES EAST of San Diego, on State highway, small house, oak shade, 6 acres ... plenty water, ... Will sell very cheap. 1308 SIXTH ST., Santa Monica.

FOR SALE—35 ACRES, CHOICE BEAN LAND, Ventura County, on State highway, good improvements; sell cheap to right parties, easy terms. GEO. J. SHOENHAIR, 530 Trust & Savings Bldg.

FOR SALE—$95 PER ACRE, 120 ACRES GARden, fruit and alfalfa land, near Burbank and Lankershim with aqueduct city water. See OWNER, 712 H. W. Hellman Bldg. Phone A1300.

FOR SALE—20 TO 60 ACRES ON PACIFIC ELECtric, San Bernardino; artesian water flowing year around; $275 an acre. WEIK, 300 H. W. Hellman Bldg.

FOR SALE—40 ACRES IMPROVED RANCH, CHEAP; abundance water; block from Pacific Electric; $350 an acre. OWNER, 2700 W. Eighth st.

FOR SALE—COME WITH ME AND INVESTIGATE Hemet Valley lands. Auto trip ... 4035 BRIGHTON AVE. Home 28866.

FOR SALE—FOR CASH, UNIMPROVED ACREAGE, near producing oil field. Monterey Park. Call 58850. OWNER.

FOR SALE—20 ACRES NEAR SANTA ANA, BARgain for quick sale. BOX 747, ...

Riverside.

FOR EXCHANGE—OR SALE—NICE THREE-ACRE ranch, Magnolia ave., house, barn, chicken houses, fruit, city water, electric lights, gas, all comforts, fine soil. BARGAIN. Take clear or near clear home, $3000, for part. G. W. DENNIS, Riverside, Cal.

Escondido.

LEMON GROVE SPECIAL—
Terbourgs—ten acres lemons, fruitless Escondido. Good crop. $12,000. Want clear Los Angeles or vicinity to $6000, balance 7 per cent.
For Sale—Ten acres alfalfa, house and barn, pumping plant, equipped for 1000 hens. $4000. Ten acres, half in raisin grapes, balance alfalfa, truck and fruit, house and barn. $5000. Special bargains in orange and lemon groves. F. M. KEMPER, Escondido, Cal.

Arizona.

FOR SALE—FOR $10,000, AT STOCK RANCH, good farm land, with cattle and all equipments to farm with, in Arizona. Snap. M. SLICK, 301 H. W. Hellman Bldg.

Santa Cruz.

FOR SALE—RANCHES, HOMES, ACRES. FRED ... WILSON BROS., Santa Cruz, Cal.

Classified Liners.

FOR SALE— Country Property.

Oceanside.

FOR SALE—GET YOUR HOME IN OCEANSIDE while the getting's easy. Orchard and garden tracts and lots from owner direct; cash or payments. Apt. 114, 641 W. 23RD ST., L. A. 23907.

SAN JOAQUIN VALLEY—

FOR SALE—OR TRADE—AT YOUR OWN TERMS, not over 1-4 in trade as first payment. 240 acres or any part, $125 per acre, no alkali, unimproved, in wheat last year, suitable to alfalfa, grapes, beans, fruits, etc., 20 feet to water by pump, 3½ miles of Tipton, near Tulare, San Joaquin Valley. Owner S. J. GREENWOOD, Tulare, Cal.

FOR SALE—THE GROSI FARMS, CHEAP LAND, small cash payment; 6 years before second payment; 6 per cent. interest; splendid water conditions; fruit and alfalfa. M. M. COX, 501 Union Oil Bldg., Los Angeles.

FOR SALE—ALFALFA RANCHES, TULARE COUNTY, any size, bargains only. Also have 320 acres improved, Kings county, level land, easy water lift, good buildings. Price $27.50 acre. E. F. GRAY, 612 Black Bldg.

OWENS RIVER VALLEY—

FOR SALE—SPLENDID LAND FOR ALFALFA, beans, etc. Beautiful location at foot of Sierras; water and all conditions good. Will make a good big ranch as a whole or will sell in lots of 10 acres or more at $30 per acre up. Long time. Might trade. BOX 95, LONE PINE, CAL.

IMPERIAL VALLEY—

TO LET—40 OR 80 ACRES IMPERIAL VALLEY, fine soil, raise anything. Cash rent. Address CHAS. A. CLOUSER, 2116 W. 30th st., city.

SAN DIEGO—

FOR SALE—UNPARALLELED BARGAIN, COUNTRY place, 2 acres; prettiest, healthiest location in California, fronting boulevard, near La Mesa, abundant flowers and vegetables, fine poultry runs. Spent alone over $6000 for improvements. A renovated bungalow, 2 large and 2 smaller bedrooms, parlor, dining and living rooms, kitchen, pantry and servants' quarters; outbuildings, garage, etc.; fine drive. Spot cash price $6500, cash $3000 required, rest mortgage or cash value $3000, clear; California or eastern real estate. "OWNER," Route 1, Box 218, San Diego, Calif.

EASTERN-NORTHERN PROP'TY For Sale. Exchange. Wanted.

FOR SALE—12,000 ACRES RICH VALLEY LAND in Central Montana; mostly under irrigation from gravity system; water belongs to the land. We have owned and operated this land for over 20 years. Yields large crops wheat, oats, barley, timothy, clover and alfalfa. Railroad and town on the property. Farmers here are prosperous. Will sell all or in lots to suit buyers on easy terms. C. W. RAWLINGS, Victoria Hotel, L. A.

FOR EXCHANGE—160 ACRES LEVEL PRAIRIE black loam soil, Palmer county, Texas, $25 per acre; want Los Angeles or acreage near-by. Also 148 acres in Kanabec county, Minnesota, bordering on small lake; $25 per acre; want Southern California. M. G. RUTHERFORD, with TAFT REALTY CO., 1731 Hollywood blvd. Holly 2000, 59045.

FOR EXCHANGE—10 ACRES IN SHELTON, Washington, 40 acres improved in Oregon, 3 fine lots in Seattle, all clear, for lease and furniture of new modern apartment-house, southwest or Hollywood. No junk. 1628 W. 12TH, Apt. 309.

FOR EXCHANGE—NEW BRICK 21-FLAT CHICAGO building, rent income about $6000 per year. Incumbrance $45,000, serial first mortgage, 6 per cent. bonds, takes care of itself. What have you clear for forty thousand equity? Can use anything good. B, box 150, TIMES OFFICE.

FOR EXCHANGE — 8-ROOM CHICAGO BRICK house, $7000; mortgage $1600, 6 per cent., 5 years. For home here to same amount, or small improved ranch. Owners answer. 64007. FREW, Merchants Trust Bldg.

FOR EXCHANGE — NEW YORK MAN HERE ready to deal improved real estate for Los Angeles investment property, any size, also a home. Address HOTCHKISS, E, box 147, TIMES OFFICE.

FOR SALE—SACRIFICE, STOCK RANCH, 4700 acres, abundance of feed; ready to go on to. Located in Northern California. BRUCE, 600 Fay Bldg.

FOR EXCHANGE — COLUMBUS, OHIO, $4000 value, pays 10 per cent. for trade. Want Los Angeles or near-by. Address OWNER, M, box 361, TIMES SPRING ST. BRANCH.

FOR EXCHANGE—FERTILE 77-ACRE ILLINOIS farm, $12,000, for California or Arizona improved or unimproved. Give details. Address R, box 24, TIMES OFFICE.

FOR EXCHANGE—$1200, KANSAS CITY LOT FOR clear lot or equity in house here or Hermosa. Owner, 2129 ST. ANDREWS PLACE.

WANTED—PROPERTY IN OR NEAR NEW YORK for property here; submit to 301 CURRIER BLDG. Phone A2983.

GOVERNMENT LAND—

FOR SALE — RELINQUISHMENT, 320 ACRES, Kern Co., level, in artesian belt, flowing well, on adjoining property, cleared, 40 acres cultivated; 7 miles from railroad, $10 per acre. Part trade. T. L. CHAPIN, 122 Broadway.

WILL LOCATE YOU ON A GOOD PIECE OF GOVERNMENT land for piano, phonograph, gas engine or windmill. Call mornings 1 to 2:30, or after 7 evenings. 441 S. FLOWER ST.

320 ACRES FINE LEVEL LAND, GOOD WATER, near R.R., highway, price $800. Address surveyor, M, box 340, TIMES SPRING ST. BRANCH.

TOWNSHIP MAP SHOWING VACANT FARM AND timber land, Kern county, $3. LAND ADVISORY BUREAU, 356 S. Broadway, Suite 227.

OIL PROPERTY—

I GUARANTEE TO LOCATE OIL FIELD, ON percentage. Ready to deliver 7 fields to any oil company. I guarantee Nos. 6 and 8, value output 110,000,000 barrels. J. J. BOATMAN, Compton, California.

ARE YOU INTERESTED IN WYOMING OIL lands? We control 2000 acres in one of the best districts and are ready for a deal. G. C. TYLER, 605 Higgins Bldg.

ORANGE AND LEMON GROVES— For Sale. Exchange. Wanted.

FOR SALE — 57 ACRES CITRUS LAND, WITH water, Glendora foothills, Frostless; 10 acres bearing Valencias included. Live oak trees. Beautiful building site. Heirs want money and to close the estate will sacrifice. Easy terms. WALKER & DICKSON, 1300 Haas Bldg.

FOR SALE— SOME FOR EXCHANGE. Choicest Orange, Lemon and Walnut Groves in Orange county, richest county in the world. C. E. BERGER CO., Anaheim, Cal.

FOR EXCHANGE—10 ACRES NAVELS, FULL bearing, good house, barn, etc., $20,000, clear. Want apartments to $50,000. Will assume. GEO. D. BROADED, 627 Story Bldg. F6261, M8038.

FOR EXCHANGE—$40,000, VALENCIA GROVE, income $5000. Want apartment-house. MR. TAYLOR, 516 Delta Bldg.

POULTRY RANCHES— For Sale. Exchange. Wanted.

FOR SALE—5-ACRE CORNER WITH HOUSE AND 9 other buildings; outfit for 5000 or more chickens; close in, Huntington Park way; a sacrifice at $4200. Call MR. WARNACK, at 607 Pacific Electric Bldg. F8393.

FOR SALE—OR EXCHANGE—LARGE, THOROUGHLY equipped poultry ranch, paying $100 per week, clear; long lease on premises; cheap rent. Address D, box 148, TIMES OFFICE.

WANTED—SMALL ACREAGE. WANTED ONE acre improved for chickens, prefer San Gabriel way, cash buyer. WILSON, 727 Story Bldg.

HOTELS, ROOMING HOUSES— For Sale, Exchange, Lease, Wanted.

FOR SALE—LOOK HERE, 35 ROOMS, FOR $1350, only 2 blocks east Broadway, rent only $80. Same owner long time, furniture and carpets very good, easy terms. Sole agents, HOME INV. CO., 309 Grant Bldg.

FOR SALE—CORNER NEAR 6TH ST., 45 LIGHT well furnished single rooms, ground floor office and reading room, RENT $190 MONTH; lease, clears $190 month. Price $1600. Cheapest rent in L. A. for about this bargain. KEYSTONE CO., 610 Grand ave.

WANTED—TO RENT OR MANAGE CITY OR country apartment block or hotel by thoroughly experienced and capable married couple. Best of references. Address 302 TIMKEN BLDG., San Diego.

FOR SALE—NICE LITTLE CORNER BRICK, only one block from 5th and Main sts. 19 well furnished light single rooms, all new rooms. Rent $55 month, 4 years' lease. Price $600. Come today. KEYSTONE CO., 610 Grand ave.

FOR SALE—ROOMING-HOUSE IN SAN PEDRO for only $600; rent $28; the best town in California; 12 rooms, capacity business, good corner building. SHELDON, Exclusive Agent, 316½ S. Spring st., Room 3.

BEAUTIFUL CORNER SUBURBAN HOTEL, 47 bedrooms, big sacrifice. Don't miss this. It won't last long. $3500. Will handle. Address B, box 262, TIMES OFFICE.

TO LEASE—52-ROOM HOTEL, COMPLETELY furnished, near 3rd and Figueroa, steam heat, running hot and cold water; $6 room. Call 504 S. BROADWAY.

FOR SALE—45 WELL-FURNISHED ROOMS, HOT and cold water, steam heat, centrally located, $500 cash, balance easy terms. FAIR OAKS 223, Pasadena.

FOR SALE—$575 BUYS COMPLETE 22 ROOMS near Hamburger's, single and housekeeping, fine furniture, dandy homelike place, a big bargain. See HOME INV. CO., 309 Grant Bldg.

FOR SALE—OR EXCHANGE—64-ROOM UPTOWN hotel, brick, clears $500 month; leased; steam, hot water; $6000; will consider bungalow. RYAN & STANLEY, 410-411 Grant Building.

FOR SALE—GOING EAST, WILL SELL MY suburban rooming-house, price $5000; $2500 down, worth investigating. Address C, box 28, TIMES OFFICE.

FOR SALE—30-ROOM APTS., WEST SIDE, rooms always full. Rent $150; clearing $150. Snap, $500 handles. Room 24, 119½ S. SPRING.

FOR SALE—BARGAIN; LODGING-HOUSE AT SAN Pedro. Address CUSHMAN, 518 S. Grand ave., Los Angeles.

WANTED—FOR CASH, 60-ROOM GOOD APARTment, west side. Third to Washington; also want close-in rooming-house. 202 BRYSON BLDG.

FOR SALE—20 ROOMS, NICELY FURNISHED, finely located, all outside, airy rooms, all full, cheap rent. 422 S. GRAND. Owner.

HOTELS, ROOMING HOUSES— For Sale, Exchange, Lease, Wanted.

FOR SALE— We talked it all over yesterday and under the refining and mellowing influence of a little private stock from a mysterious looking black bottle and a couple of campaign cigars, it all came out. He's just homesick for one more visit to the dear old home of his boyhood days, so he's retiring from active life, been at the same place 14 years. Fine BUSY close-in CORNER, 82 single rooms, hot and cold water in every room. Brick building, rent $4 room per month, lease, clears $500 to $600 month all the year round. Took in $1460 in December. Price $4500. BEST CHANCE YET. KEYSTONE CO., 610 Grand ave.

FOR SALE—TWO SPECIAL BARGAINS. 45 rooms, corner brick; close in; well furnished; all one floor; RUNNING WATER; single and apts. CHEAP RENT; long lease; TURNING PEOPLE AWAY. Price only $2000; terms. 28 ROOMS, CLEARING $100 MO. Elegantly furnished, rent only $75, fine lobby; single and apts., full winter or summer; price only $1500, $500 down, balance lot or auto. WITHROW CO., 602 Hibernian Bldg.

FOR EXCHANGE— RYAN & STANLEY, 410-411 Grant Building. 34-room brick hotel; want bungalow. 60-room apartment-house; want bungalow. 64-room uptown hotel; want bungalow. 66-room, close-in apt.; want bungalow. 48-room apt. house; want bungalow.

FOR SALE—LEASE ON 40-ROOM HIGH-CLASS Los Angeles suburban hotel, all rooms with private bath; no rent; you pay per cent. of net profits. Experienced hotel man only. $2500 spot cash and you get benefit of full tourist season. Address K, box 128, TIMES OFFICE.

FOR SALE—SEE THIS 18-ROOM TRANSIENT HOtel, good lease; rent $65. MAIN 9148.

APARTMENT HOUSES— For Sale, Exchange, Lease, Wanted.

FOR SALE — LEASE AND FURNITURE POSItively best profit-paying 120-room cement brick modern apartment-house, easy walking distance, all outside rooms, mahogany furniture, exceptional good lease, one of best locations in city, select street, one block to two car lines. Old age, invalid. No agents. Address R, box 450, TIMES SPRING ST. BRANCH.

FOR SALE—ONE BIG BARGAIN, 60-ROOM WEST side apartment-house, walking distance. Think full price $2500, only $1500 down, balance from profits. Elderly, retiring from active business, hence sacrifice. Bargain hunters see RYAN & STANLEY, 410-411 Grant Bldg.

FOR SALE—$2750, FULL PRICE, 30 ROOMS, Westlake, corner brick, extremely modern, very elegantly furnished, Stickley furniture, fine carpets, private baths, steam heat, rent only $4 room, easy terms to good people, clears $176 monthly, above every item of expense. See sole agents, HOME INV. CO., 309 Grant Bldg.

FOR SALE—WESTLAKE APARTMENT-HOUSE bargain, sickness causes sacrifice 29 rooms, beautifully located, every modern convenience. Think $1250 takes everything, rent only $90. Particular people investigate. RYAN & STANLEY, 410-411 Grant Bldg.

FOR EXCHANGE—$50,000, BRICK APARTMENT-house, income $6500. Want grove. MR. TAYLOR, 516 Delta Bldg.

FOR SALE, EXCHANGE, WANTED Flat and Apartment Property.

FOR SALE—OR EXCHANGE—$2500 EQUITY IN a 5-room bungalow, lot 50x135, close in. 1734 ORCHARD AVE. 23640.

FOR EXCHANGE— Business Property.

FOR EXCHANGE—DOWNTOWN BUSINESS BLOCK, WITHIN ONE BLOCK OF THE VERY HEART OF LOS ANGELES. PRESENT INCOME $36,000 PER ANNUM, WITH SMALL IMPROVEMENTS CAN BE MADE MUCH GREATER. CONSERVATIVE VALUE $500,000; MORTGAGE $250,000. WANT LAND OR EQUITY. DOES NOT NECESSARILY HAVE TO BE NEAR LOS ANGELES. SEE ME AT ONCE, AS THIS IS AN EXCEPTIONAL OPPORTUNITY. CHARLES COOPER, ROBERT MARSH & CO., 200 MARSH-STRONG BLDG. 10175, PICO 2412.

FOR EXCHANGE— Modern Wilshire flat building, $22,500; mtge. $8250; owner anxious to get to the country. 2-story brick building, near Fifth and San Pedro; $28,000; mortgage $9000; want Imperial improved. J. C. FLOYD, M. 1945. 215 Mason Opera-house. A1844.

FOR EXCHANGE—A GOOD CORNER ON WEST 11th st., near Figueroa. Go and look at 11th st., see how it is building up. Price $19,000, mortgage $10,000, 7 per cent., due May, 1922. Want Pasadena, South Pasadena or Los Angeles. KOCHER, 307 Grant Bldg.

FOR EXCHANGE— Houses.

FOR EXCHANGE—IF YOU HAVE A PIECE OF country property within thirty miles of the city, you want to trade as bad as I do a perfectly modern ten-room furnished bungalow on a seventy-five by a hundred and twenty-five foot lot. Absolutely clear of any incumbrance located in the Wilshire district, we ought to be able to make a deal; value sixteen thousand dollars. Address L, box 440, TIMES SPRING ST. BRANCH.

FOR EXCHANGE—REAL BARGAIN— My $3000 equity in beautiful $5000 city residence, modern, 8-room house and quarter-acre lot; healthy, high grounds, quiet, refined neighborhood; close in; am going away and will sacrifice $1000, and exchange for $2000 clear unimproved country property. OWNER, 329 Higgins Bldg.

FOR EXCHANGE — HIGH-CLASS WEST ADAMS 9-room home, actual value $12,000. All modern conveniences, garage, beautiful grounds and [illegible]. Will take unimproved acreage with water. San Fernando Valley preferred. Address Owner, D, box 31, TIMES OFFICE.

FOR EXCHANGE—I OWE $1200 ON $2800, 5-room modern cottage, near Eastlake Park, payable $15 month. Have rented for $15.50; will take $200 cash or clear lot for my equity. J. ADIE TRUITT, Covell, California, or see CUNNINGHAM, 2929 N. Main st., Los Angeles.

FOR EXCHANGE—2 HOUSES ON FINE LARGE lot, $40 income, $6000 clear; want 3 or 4 acres, San Gabriel way. Will assume. GEO. D. BROADED, with THE E. W. PECK COMPANY, F6261; Main 8038. 627 Story Bldg.

FOR EXCHANGE — 8 ROOMS AND SLEEPING porch, No. 1080 W. 20, close in, bargain at $7800. Also No. 151 N. Oxford, 9 rooms, very large lot, $10,000. Will accept ¼ trade on either. TYLER & CO., owners, F1095.

FOR EXCHANGE—FOR AUTOMOBILE, EQUITY of $1300 in a $3300 Swiss chalet, between 2 car lines, university and high school; will take car as first payment or for the full amount. Address TE, box 583, TIMES SPRING ST. BRANCH.

FOR EXCHANGE—3300 GRIFFIN AVE., CHEAP place; don't mind what tenants say, judge for yourselves. $500 equity for clear lots. See MR. EDWARDS, 681 Union Oil Bldg.

WANTED—HAVE CLEAR LOT FOR EQUITY IN 6-room bungalow, northwest, have cash for snap equity in N.W., west or S.W. A. H. BROWN, with W. L. Jacobs, 618 Grant Bldg.

FOR EXCHANGE—$3500, 7 ROOMS AND BATH, lot 50x140, paved street, car line, mortgage $1600; want clear city for equity. 317 FAY BLDG. 62115.

FOR EXCHANGE—SANTA MONICA BUNGALOW on corner, 6 rooms, near in, one block from car, clear, $4000; want same Los Angeles. 1306 6TH ST., Santa Monica.

FOR EXCHANGE—EQUITY OF $1600 ON 6-ROOM bungalow for late car. Call A1682 or write. Address D, box 170, TIMES OFFICE.

FOR EXCHANGE—5-ROOM BUNGALOW, HIGH and sightly, near Glassell Park, for bungalow in southwest. QUINLAN, Vermont 2654.

FOR EXCHANGE— Lots.

FOR EXCHANGE — FINE LOT ON MARIPOSA ave., near Hollywood Blvd., $1800; want 4 or 5-room house, Boyle Heights from 4th to Brooklyn, Boyle ave. to Mott st. Also 2 other lots clear in west side to put in as first payment on a house and lot in Boyle Heights. Will assume from $500 to $1000. 2764 STEPHENSON AVE.

FOR EXCHANGE—LOT LOCATED ON 3 CENT car line, Anita Place, Florencita Park; present value $800. Sell cheap for cash or part payment, exchange for furniture or what have you? No real estate. Address E, box 131, TIMES OFFICE.

FOR EXCHANGE. WANTED UNRESTRICTED lot in Wilshire or Hollywood district of $5000 value for an 8-room residence in choicest Ocean Park section, between Speedway and trolleyway. SCHWARZ, F6162.

FOR EXCHANGE—CLEAR LOTS IN SOUTHWEST. Will trade for bungalows and assume $1500 on fair values. O. M. NEWBY, with Geo. A. Cortelyou, 534 Bradbury Bldg. A1802; Main 1802.

FOR EXCHANGE — CLEAR LOT, ON PAVED street, for your equity in bungalow, at COMFORT'S, 60th and Moneta.

FOR EXCHANGE — GOOD RANCH OR CLEAR lots, for your bungalow, if clear will add cash. JOHNSON, 337 S. Hill. Main 6637.

FOR EXCHANGE— Suburban Property.

FOR EXCHANGE—HAVE CASH AND CLEAR COTtage for close-in business lot. $16,000—Sacrifice, Broadway near Pico. For Wilshire or foothill ranch of less value. Grocery store, residence, Pasadena; want ranch to $8000. MILLER, 527 Bixel. 53409.

FOR EXCHANGE—15 ACRES OF VERY FINE land, very close to Inglewood for house up to $12,000. This is a rare chance. O. M. NEWBY, with Geo. A. Cortelyou, 534 Bradbury Bldg. A1802; Main 1802.

FOR EXCHANGE—CHOICE FIVE-ACRE CORNER, boulevard, Van Nuys. House, garage, chicken-house, $4500. Take good bungalow, about $3000. FRANK L. FRARY, 517 Union Oil Bldg. 62208, Main 3652.

FOR EXCHANGE — 6 ACRES WITH WATER, fronting on boulevard near Roscoe station. Price $3000; want bungalow, southwest or Hollywood. Same value. Owner, 217 HAAS BLDG.

FOR EXCHANGE—10 ACRES NEAR VAN NUYS High School, 5-room house, aqueduct water, fine soil. Want bungalow. Address M, box 367, TIMES SPRING ST. BRANCH.

FOR EXCHANGE— Beach Property.

FOR EXCHANGE—6-ROOM RESIDENCE, OCEAN Park; permanent tenant, $6500; want northern land or residence, higher altitude. W. FRANK HARRIS, Santa Ana (owner.)

FOR EXCHANGE— Country Property.

FOR EXCHANGE—I HAVE A CLIENT WITH several hundred thousand dollars' worth clear Los Angeles and Santa Monica property; wants Large acreage. HARRISON LEWIS, 1032 Investment Bldg. Main 5798.

FOR EXCHANGE— Country Property.

FOR EXCHANGE—40 ACRES NEAR SANTA ANA, $16,000, clear. Take good income, assume small amount. Fair house on place. Also 20 acres near Santa Ana $8000, mortgage $2000; want clear for equity. Fair house on place. Also 5 acres on boulevard, between Santa Ana and Huntington Beach. Good little place, fair house, $5000; mortgage $2000, bank loan, want clear for equity. CECIL GRIGSBY, 419 N. Main, Santa Ana.

FOR EXCHANGE— WALNUTS—50 ACRES—WALNUTS. 50 acres 12 year old walnuts, El Monte, $50,000; mortgage $15,000. Want brick apartments to equal or less value. THE E. W. PECK COMPANY, 627 Story Bldg. F6261; Main 8038.

FOR EXCHANGE—480 ACRES NEAR EL TORO, Orange county, fenced and cross fenced, about 200 acres tillable, balance good pasture, young family orchard, vineyard, house 5 rooms, screen porch 30 feet long, outside screen sleeping room, large cow barn, with cement floor, horse barn, chicken houses and yards, practically two sets buildings, 1-4 mile apart. $30,000; mortgage $7150; $3000 can be cleared if necessary. Want L. A. income property or alfalfa ranch. CHAS. F. STOKES CO., 616 Grant Bldg.

FOR EXCHANGE—10-ACRE RANCH, 2 MILES west of Compton. Good producer. Modern 6-room bungalow. Good barn, stove house and garage. Abundance of water. 2 acres orchard. Price $12,000, clear. Want unimproved L. A. or beach. Prefer foothill acreage. Claremont to Hollywood, to value. Must have water possibilities. JOHN M. GATES, Leo G. MacLaughlin Co., Pasadena.

FOR EXCHANGE— 80-acre vineyard, near Fresno, $55,000; mtge. $17,500; for L. A. or suburban. 160 acres near Allen, worth $16,000; mtge. $2000; city or orange grove. 400 acres, one of the best in Tulare county; L. A. or suburban to $25,000. J. C. FLOYD, 215 Mason Opera-house. A1844. M. 1945.

FOR EXCHANGE — 6 1-4 ACRES APRICOTS, olives, 4-room California house, one block from town. Price $4000. Want bungalow near Grand ave. car line, clear for clear. GEO. D. BROADED, with THE E. W. PECK COMPANY, F6261; Main 8038. 627 Story Bldg.

FOR EXCHANGE—10 ACRES FINE LAND, WITH water, near Bloomington, value $6000; also 80 acres in Imperial, want cheaper property; will take long time payments for any difference. MR. DAY, 1029 California Bldg. Phone A7768.

FOR EXCHANGE—10 ACRES AT BANNING, 7 acres apricots, balance French prunes, pears and peaches, 15-room house, drying equipment, water stock, value $2000. Price $12,000. H. GOLLER, James Wagner Co., 621 Spring st. 60437.

FOR EXCHANGE — $8000 CLEAR, EXCEPT water bonds; 80 acres choice beet or alfalfa land and water in Idaho; want beach or suburb. 317 FAY BLDG.

FOR EXCHANGE—80-ACRE FRUIT RANCH, Southern California, electric pumping plant, good buildings; good income this year. Want city income. BUCKLE, 405 Grant Bldg.

FOR EXCHANGE—319-ACRE MOUNTAIN RANCH, improved, water, etc., $10,000, $3000 mortgage, 6 per cent. Want house. BRUCE, 600 Fay. 13227.

FOR EXCHANGE—67½ ACRES OF GOOD WHEAT and fruit land, level; 6 miles from railroad; all fenced. Price $4000; want small ranch. G. G. FORCE, Gardena.

FOR EXCHANGE—264 ACRES SAN DIEGO CO., improved, I owe $1200; what have you for $4000 equity? 397 S. HILL ST., room 517.

FOR EXCHANGE — COME WITH ME AND INvestigate Hemet Valley lands; auto trip out each week. 4035 BRIGHTON AVE. Home 26505.

FOR EXCHANGE — I BUY, SELL AND EXchange Alberta farm lands. W. J. WILSON, 214 Boston Block, Seattle, Wash.

FOR EXCHANGE— Real Estate, Miscellaneous.

FOR EXCHANGE—BETWEEN 6 AND 9 O'CLOCK Saturday evening The Times telephone switchboard is swamped with "Wants ads." Avoid delay by telephoning your Sunday ads Friday or early Saturday. PICO 790; 10391.

FOR EXCHANGE—I WANT TO GO FARMING. I have bungalow and lots, also income property, stores and house, that I will exchange for ranch or interest in one. STAGG, Route 5, Box 616, City. Wilshire 2385.

FOR EXCHANGE—REALTY HANDLED EVERYwhere. Dealings solicited with square people. F6581. A. H. BAILEY, 1111 Story Bldg. M. 6581.

FOR EXCHANGE—GO TO BEN WHITE TO BUY, sell or exchange property. 304 BRYSON BLK., Second and Spring sts.

BUSINESS INVESTMENTS—

13540. M'CLURE. WILS. 4437 AFTER 6 P.M.
$3000—cash to buy gents' furnishing store.
$10,000—Hardware stock for sale.
$25,000—L. A. garment factory for sale.
$35,000—L. A. grocery; part exchange.
$40,000—L. A. [illegible] for sale or exchange.
$60,000—L. A. modern apartment; part cash.
$50,000—Garden Grove 40 acres; part exchange.
Price garage, cash and exchange.
$75,000—Theater and business block; part cash.
$12,000—L. A. residence & cash for apartment.
M'CLURE, 208 Union Oil Bldg. Home 13540.

WANTED—ONE MAN OR A GROUP TO INVEST about $1000 on ground floor basis to complete organization of oil development company, having good leases; arrangements already made in East to sell stock to finance drilling. Address M, box 350, TIMES SPRING ST. BRANCH.

WANTED—CAN OFFER AN OPENING IN A MFG. business where possibilities are unlimited, party with $2000 or more can make permanent, profitable arrangement. Call at 1012 S. HILL ST.

BUSINESS CHANCES— Of Many Kinds, Unclassified.

$300 CASH WILL PURCHASE THE BEST PENNY dance hall proposition in San Diego; on the ground floor, in the hotel district; $500 cash takes half interest; no exchanges. DANCELAND, 629 F st., San Diego.

$2500—PICTURE THEATER, FULLY FURNISHED, all-day run. I will guarantee this house to net $60 per week. Exclusive listing. LEO RYAN, 802 S. Olive st. Film Ex. Row.

$2300—MUSIC AND STATIONERY STORE IN rich valley town; no competition; books show good profits. See BUSINESS INVESTMENT CO., 316½ S. Spring.

POOLROOM, 6 MISSION TABLES, BEST LOCAtion city; catering best class trade. Rent $75. It's money maker. $1600. See it. Room 24, 119½ S. SPRING ST.

FULLY EQUIPPED BATH PARLOR FOR LEASE, over Isis Theater, also upper floor suitable for clubrooms. Reasonable rent. Inquire at theater.

FOR SALE—RESTAURANT, DOWNTOWN, $800; $350, balance terms. 307 HIBERNIAN BLDG. Have others.

SUCCESSFUL TAILORING BUSINESS, ESTABLISHed 6 years, in good residence section; no competition; any reasonable price for immediate sale. 1487 W. JEFFERSON.

FOR SALE—CASH GROCERY AND MEAT MARket, doing about $5000 per month; my country calls me; must sell; will give somebody a good deal. Apply at 5424 MONTE VISTA ST.

$2500—PICTURE THEATER IN HEART OF THE downtown district. This house will net $300 month just as soon as the saloons go out. See RYAN, 802 S. Olive st. Film Ex. Row.

DELICATESSEN AND RESTAURANT, POSITIVE money-maker, among west side apartments, elegant fixtures; big prosperous business year around. BUSINESS INVESTMENT CO., 316½ S. Spring.

AN INDEPENDENT AND PLEASANT POSITION, vacant for gentleman with $3000 cash. Monthly salary $250 and share in profits. Phone F5060 for interview.

TO LET—BUTCHER SHOP CONNECTION WITH grocery, good stand for right party, low rent including all privileges. Apply NORMANDIE TABLE SUPPLY, 10th and Normandie.

FOR SALE—AT A BARGAIN, BARBER SHOP, established 12 years; good neighborhood; living-rooms in rear. Phone 73522, between 5 to 6 or 7 to 10 p.m.

LADY HAS RANCH NEAR CITY, WANTS MIDdle-aged partner; must have some capital and be handy with tools; American preferred. 223 N. OLIVE.

CASH GROCERY IN APT. SECTION, STRICTLY cash business; no soliciting or delivery; rent only $20, including 3 rooms and bath, modern; price $450. Call 308 DELTA BLDG., 426 S. Spring.

APARTMENT-HOUSE, $1100, FINE LOCATION, always full; present owner ten years. Come and investigate this. Call 511 DELTA BLDG. 426 S. Spring st.

$1200—GOOD PAYING BUSINESS—$1200. Best located lunch counter in city, will bear closest investigation; sales over $50 daily. Big profits. 511 DELTA BLDG.

CASH GROCERY IN PROSPEROUS SAN PEDRO; $60 cash counter trade daily. Best location in San Pedro. Rent $35. Invoice price. Call 316½ S. Spring. BUSINESS INVESTMENT CO.

GROCERY AUCTION FRIDAY, 10 A.M., corner E. 23rd and Hooper ave; fixtures 2 p.m. Fast sale; trade; everybody come early. BROOME, Auctioneer.

FOR SALE—VERY CHEAP, COUNTRY BLACKsmith shop, drill press, gasoline engine, electric blower, anvil, forge and other tools. 1526 E. FLORENCE AVE.

WILL TRADE FOR GOOD ROADSTER, FULLY equipped and only white restaurant in best part of town; rent $25. Inquire MOJAVE DEPT. STORE, Mojave, Cal.

FOR SALE—CIRCULATING LIBRARY AND GIFT shop. Address 26 N. MARENGO AVE., Pasadena.

NEW AND SECOND-HAND FURNITURE STORE and carpet cleaning works. Centrally located in lively town; fine chance for right party. Address VC, box 288, TIMES OFFICE.

WHOLESALE AND RETAIL TEA AND COFFEE business in Fresno, clearing $400 month; a rare chance to get a business of this kind; $2400 cash will handle. Address TEA & COFFEE STORE, 2604 Tulare st., Fresno.

GOOD LITTLE CASH PAYING BUSINESS AT A bargain; must be sold at once. Call evenings. 423 E. 41ST ST.

FOR SALE — MEAT MARKET; FIXTURES AS good as new; doing good business; sell cheap to the right man; leaving city. PHONE 22678.

TAILORING, CLEANING AND PRESSING PLACE for sale; good reason for selling. Apply 2220 W. NINTH.

RESTAURANT, NEW BUSINESS CENTER, DOING $45 per day. $450 cash or terms. See LANDLADY, 906 E. 6th st.

FOR SALE—GROCERY, CORNER, ROOMS, APT.-house district, $500 or invoice. 307 HIBERNIAN BLDG.

FOR SALE — SHOWCASES, SODA FOUNTAIN; largest stock in the West. WEBER'S SHOWCASE & FIXTURE CO., 210-220 S. Los Angeles.

BUSINESS CHANCES— Of Many Kinds, Unclassified.

FOR SALE — CHEAP FOR CASH (OWNER DRAFTED.) A WONDERFUL OPPORTUNITY FOR THE RIGHT PARTY. THE OASIS CHOCOLATE SHOP, 6511 HOLLYWOOD BLVD. (CENTRALLY LOCATED.) FIXTURES UNIQUE; (COST $3500;) ALWAYS BEEN A MONEY-MAKER (LITTLE COMPETITION.) WILL CONSIDER TIME PAYMENTS OR LEASE. MUST FURNISH REFERENCE. INQUIRE 1732½ WHITLEY AVE. (HOME PHONE 577575.)

FOR SALE— LUNCH ROOM. This place is doing the business and it is in every way desirable, good lease, well equipped, but on account of other business, which requires my personal attention, I will offer this for an exceptional bargain. See owner at 505 S. MAIN.

SPLENDID OPPORTUNITY FOR SOME ONE wanting dining-room in fashionable neighborhood; I have a high-class boarding-house; more work than able to handle; will consider selling interest or all of dining-room to some capable party who knows how to cater to high-class trade. Have good cook, seating room for 30. Open to public. $1000, part down, balance out of profit.

ESTABLISHED BUSINESS, FINEST TOWN AND tourist trade; lady owner leaving city because husband's office moved elsewhere. Splendid chance for business woman. Clean modern stock and fixtures, $6000. Want cash, real estate or both. THE CHILDREN'S SHOP, 296 E. Colorado st., Pasadena.

ASSIGNEE'S SALE OF LAUNDRY— Complete laundry equipment with business in operation, and good will for sale at Phoenix, Arizona; only two laundries doing finishing work here. Bids received up until February 18, 1918. J. M. ARNOLDY, Assignee Troy Laundry Company, 217 Fleming Bldg., Phoenix, Ariz.

FOR SALE—WELL ESTABLISHED GROCERY and meat market in high class neighborhood, catering to the best of trade. Stock clean and saleable, fixtures modern. Can show figures that will interest you if you want a good business. Investment about $2500. Address TC, box 320, TIMES SPRING ST. BRANCH.

FOR SALE—BY OWNER, $350, RESTAURANT with full equipment for handling dairy supplies, ranges, steam table, lunch counter, tables, ice boxes, everything complete, good location, suitable for couple. Rent $15 month. Address C, box 32, TIMES OFFICE.

GARAGE AND REPAIR SHOP, ON PROMINENT corner, apt.-house section, storage pays rent and night man; equipment invoices $2500; other interests require owner's attention; has reduced price to $1500; terms $500 cash, balance one year. Call 208 DELTA BLDG., 426 S. Spring.

$4000—PICTURE THEATER, ALL-DAY RUN, ELEgant equipment, long lease, and netting $75 week; one owner 5 years; sickness reason for selling. LEO RYAN, 802 S. Olive st., Film Ex. Row.

SOFT DRINKS, LUNCHES, TOBACCOS, BUSY transfer corner; rent $10; clears $150 monthly; investigation invited; sure money-maker year around. BUSINESS INVESTMENT CO., 316½ S. Spring.

FOR SALE—OLD-ESTABLISHED REAL ESTATE business; good furniture and listing, including more than $3000 in equities; $450 will take all; nervous breakdown is the only cause. Address L, box 452, TIMES SPRING ST. BRANCH.

TO LET—BOARDING-HOUSE, THE RAMONA, Ontario, Calif. Will sell furniture and give lease for $1200. Easy terms. Fine place, suitable for widow. Clearing $150 month. Best patronage. Strictly first class.

WANTED—WATCHMAKER; FINE LOCATION, NO competition, splendid watch and jewelry repair trade and sales; owner leaving city, will sacrifice the fixtures. For particulars, NEW YORK JEWELRY SHOP, 715 Delta Bldg.

$350—WE WANT ACTIVE CLEAN CUT MAN. Buy ½ interest, good old established business; net you $125 month up. Unlimited possibilities. Room 24, 119½ S. SPRING.

FOR SALE—LADIES' FURNISHING SHOP, LOcated in high-class apartment-house district. First-class stock, good condition. Owner wishes to leave city. Worth investigating. Address M, box 365, TIMES SPRING ST. BRANCH.

ATTENTION, RESTAURANT MEN. $650 BUYS restaurant which cost $1250 to equip, near Seventh and Hill; best bargain. Owner leaving, must sacrifice. 316½ S. SPRING, Business Investment Co.

I AM COMPELLED TO SACRIFICE MY GROcery, counters and all kinds scales. HERINYAN, 236 E. 31st st.

DELICATESSEN AND LUNCHROOM NEAR POLY High and St. Vincent School, established 7 years; will sacrifice. Phone SOUTH 1646 or 24564.

I HAVE A 3-TABLE BILLIARD HALL AND CIgar stand, doing a good business; will sell cheap. 1550 WEST WASHINGTON.

AUTO REPAIR BUSINESS, CLEARS $250 TO $450 per month, best cash offer, going to war, inventory $5000. Must sell soon, will teach you the business. Address D, box 52, TIMES OFFICE.

FOR SALE—A GROCERY STORE, NICE BUSIness for 2 people, reason for selling, going on ranch. 525 W. PICO.

RESTAURANT FOR SALE BY OWNER. GOOD place for good restaurant man. Write box 1311, BISBEE, Ariz.

LONG BEACH CASH GROCERY, SURROUNDED by best apartment-houses; no delivery. BUSINESS INVESTMENT CO., 316½ S. Spring.

CONFECTIONERY AND LUNCH BUSINESS NEAR large school, nice fountain trade, clears $100 monthly over and above living expenses; price only $1000; can arrange terms. Call 308 DELTA BLDG., 426 S. Spring.

FOR SALE—$7500, MUST SELL GOOD BICYCLE and sporting goods business on account ill health. BOX F, 716 E ST., SAN DIEGO.

GARAGE, SELL OR LEASE ON ACCOUNT OF poor health. 1910 W. ADAMS.

SMALL BUSY GROCERY FOR CASH SALE, FIXtures, low rent, lease. 1320 E. LOS ANGELES.

FOR SALE—RESTAURANT, WHOLE OR HALF interest, old established place. 133 E. 3RD ST.

RESTAURANT, $300; GOOD LOCATION. ADDRESS box 392, TIMES OFFICE, Long Beach.

FOR SALE—ONE-MAN LUNCH STAND, FULLY equipped. 127 E. SECOND ST., Los Angeles.

ON ACCOUNT OF SICKNESS I AM GOING TO sacrifice my store. 332 E. HILL ST.

BUSINESS CHANCES WANTED—

WANTED — STOCKS OF MERCHANDISE ANY amount, groceries, dry goods, shoes, ladies' and gents' furnishings, hardware, machinery, jewelry, notions, office furniture, highest cash price paid for same. Money advanced on consignments. Before you sell or trade be sure and call us. It will be your benefit. All our business is strictly confidential. J. J. SUGARMAN, 142-148 N. Spring st. F4810; Main 2114.

WANTED — STOCKS OF MERCHANDISE, ANY amount, groceries, dry goods, shoes, ladies' and gents' furnishings, hardware, machinery, jewelry, notions, office furniture, highest cash price paid for same. Money advanced on consignments. Before you sell or trade be sure and call us. It will be your benefit. All our business is strictly confidential. J. J. SUGARMANN, 142-148 N. Spring st. F4810; Main 2114.

WANTED—RETIRED PROFESSIONAL MAN WILL invest cash for partnership in established business; must stand rigid investigation, submit general information stating cash required. Address M, box 358, TIMES SPRING ST. BRANCH.

WANTED—HALF OR MORE INTEREST GOING, healthy California concern; give choice real equities; difference will pay spot cash. Address M, box 364, TIMES SPRING ST. BRANCH.

WANTED — EXPERIENCED RESTAURANT MAN would make small cash investment and terms for small well-equipped restaurant lunch room; good location. WILSHIRE 3132.

SWAPS— All Sorts.

FOR EXCHANGE—OR SALE—MAKE OFFER FOR equity $3100 modern 7-room bungalow, prettiest street, finest neighbors. Hardwood floors, white enameled kitchen and bath, breakfast-room, 8 windows, southwest exposure, five closets, sun in every room, garage, cement driveway. About $2100 due, $30 per month. Want cash, auto, clear lot, small business. 5191 VAN NESS AVE.

FOR SALE—OR TRADE, 1 VACUUM CLEANER $120; 1 mahogany writing desk and chair, cost $45; 1 single bed, cost $18; 1 rocking chair, cost $18; 1 sewing machine, cost $65; want diamonds or furs, or what have you? Phone WILSHIRE 5691.

FOR EXCHANGE—ANY MODEL NEW COLUMBIA talking machine for piano; talking machines afford great amusement these long winter evenings, and keep the children home. CALIFORNIA TALKING MACHINE CO., 519 W. Eighth. Bdwy. 402.

FOR EXCHANGE—BURROWES $20 POOL TAble, for registered bred Belgian or Zealand does. Address E, box 36, TIMES OFFICE.

FOR SALE—OR TRADE—1 LIGHT MORELAND truck in fine condition, for a good Ford and cash difference. 343 S. HILL. Phone F3528.

FOR EXCHANGE—LOT OF GOOD LUMBER, DISplay tables and shelving, worth $200; exchange for clear lot. Address A, box 265, TIMES OFFICE.

FOR EXCHANGE—LADY'S GREEN SUIT, SIZE 36, for canary birds or parrot. CALL 567129.

MONEY TO LOAN— Real Estate and Improvements.

MONEY TO LOAN, $1500, 7 PER CENT., THREE YEARS, RESIDENCE PROPERTY. SEE MR. DISHMAN, ROBERT MARSH & CO., 200 MARSH-STRONG BLDG. 10175. PICO 2412.

$2000 to $50,000 AT ALL TIMES, CITY OR country, including San Joaquin. BLADES, with Strong, Dickinson & McGrath, 1015 Marsh-Strong Bldg. 60195, Main 1273.

MONEY TO LOAN—ANY AMOUNT AT CURRENT rates, on city and country real estate. F. H. EVARTS, 606 Van Nuys Bldg. Main 2808, 14950.

CITY, SUBURBAN AND BEACH LOANS, MONEY waiting. CAMPBELL, 519 H. W. Hellman Bldg. Main 7778.

PRIVATE PARTY WILL LEND $1500 TO $10,000 to owners only, without commission. Give particulars. Address D, box 224, TIMES OFFICE.

LOANS— —LOANS— —LOANS. Money to loan on first and second mortgages. Loans bought and sold, no delay. W. E. CROSSMAN, 712 Hibernian Bldg.

MONEY TO LOAN—ON FIRST AND SECOND mortgages; quick action, reasonable rates. CHANDLER & CASSOU, 504 Bradbury Bldg. F3121, Main 2715.

TO LET—MONEY AT 6 AND 7 PER CENT., city property. W. H. BEMAN, 1222 Citizens National Bank Bldg. 12553; Main 5800.

TO LOAN — $1000 TO $50,000 ON CITY AND country real estate at current rates. A2180. McCONNELL & IRVINE, Main 2180. 835 Security Bldg.

MONEY TO LOAN—PRIVATE FUNDS AT CURrent rates on city or country property. FARNSWORTH BROS., 1027 Van Nuys Bldg. F1200, Main 816.

TO LOAN — WILL LOAN AT ONCE ON CITY, country or beach property, up to $50,000. H. C. HOLLINS, 1200 S. Westlake. 54775; W. 505.

RANCH LOANS MY SPECIALTY. CITY LOANS made. Have $1000 to $20,000 now. CHAPPEL, 611 Lissner Bldg. 14471.

MONEY TO LOAN— Real Estate and Improvements.

CLIENTS' MONEY TO LOAN ON REAL ESTATE at 6, 7 and 8 per cent. and up. In sums of $100 to $1,000,000. Mortgages purchased. Building loans a specialty. MATTHEWS & MATTHEWS, Wickliffe Matthews, Attorney-at-Law, Consultation and appraisements free. 310 Douglas Bldg., corner Third and Spring sts.

QUICK LOANS— SECOND MORTGAGE MONEY. Quick loans, same day of application, $50 to $1000. One to twelve months' time. First or second mortgage. City or country. No commissions. No title fees. Our own money. Taxes, interest and assessments paid. WATERMAN & CO., 904 Merchants National Bank Bldg., Corner Sixth and Spring sts.

MONEY TO LOAN— $500 TO $50,000. PROMPT ACTION. On first mortgages only, city and county, 6 and 7 per cent. CONWAY & GLEASNER, 1032 Citizens' National Bank Bldg.

TO LOAN—$20,000 IN SUMS OF $5000 OR MORE. AGENTS ATTENTION. McFARLAND INV. CO., A5001. 806 MERCHANTS NAT. BK. BLDG.

RESIDENCES, APARTMENTS, FLATS— IN SUMS OF $50 TO $50,000 AND UP. Cash for first mortgages. Straight building loans a specialty. Interest at 6, 7 and 8 per cent. and up. CONSOLIDATED MORTGAGE CO., 426 Washington Bldg. Main 5335.

MONEY TO LOAN— ON IMPROVED CITY PROPERTY. Or for building, on easy terms of repayment. STATE MUTUAL BLDG. & LOAN ASSOCIATION, 723 S. Spring street.

HAVE $15,000 PRIVATE FUNDS TO LOAN IN sums of $1000 upward at lower rate of interest than local institutions. Conservative loans only considered on residence, flat, apartment, business or improved country properties. Principals or agents. G. C. HIGBIE, 711 Hollingsworth Bldg. F2531, Main 4258.

$5000—7 PER CENT., CITY RESIDENCE PROPERTY; PREFER TO DIVIDE IT UP INTO THREE OR FOUR LOANS. SEE MR. DISHMAN, ROBERT MARSH & CO., 200 MARSH-STRONG BLDG. 10175, PICO 2412.

TO LOAN—$1000 TO $20,000, 6 AND 7 PER cent. City or country. AMERICAN MORTGAGE CO., 404 Metropolitan Bldg. 10045 or Broadway 2468.

PRIVATE MONEY TO LOAN ON RESIDENCE income or improved ranch property; amounts $1000 to $15,000, 7 per cent. interest. Can make your loan in 24 hours if necessary. BUCHANAN, 606 S. Hill, rm. 709. 14289; Bdwy. 787.

MONEY TO LOAN—$25,000, 6 PER CENT., WEST OF MAIN, SOUTH OF FOURTH ST. DOWNTOWN BUSINESS PROPERTY. SEE MR. DISHMAN, ROBERT MARSH & CO., 200 MARSH-STRONG BLDG. 10175, PICO 2412.

QUICK SECOND MORTGAGE LOANS, $100 TO $1000; lowest rate, no brokerage, title or escrow fee. Money same day. Private party. W. HALL CROWELL, 424 S. Broadway, Room 612.

P. C. COMPANY, HEAD BUILDING, SAN FRANcisco, loans its own money direct to borrower, amounts $1000 to $25,000, on orchards, vineyards, alfalfa, grain and cattle ranches in San Joaquin Valley.

MONEY TO LOAN—CONTRACTS AND TRUST deeds bought. C. A. BOGUE, 187 N. Fair Oaks, Pasadena.

SIX PER CENT. MONEY, CITY OR RANCHES. E. R. EARNEST & CO., 621 H. W. Hellman Bldg. Hugh K. Walker, Jr., S. Rhea Earnest.

E. W. POINDEXTER, 409 WILCOX BLDG., loans on improved property, any reasonable amount. Building loans a specialty.

PRIVATE MONEY, 5½ TO 7; CITY, COUNTRY or building loans. LOCKHART & SONS, 731 H. W. Hellman Bldg. A2776, Main 5575.

LOW RATE FUNDS FOR CITY AND RANCHES. F. A. PATTEE & CO. 1217 Haas Bldg. F6485—Main 8510.

QUICK LOAN SECURED BY FIRST AND SECOND mortgage on real estate; mortgages, trust deeds and contracts bought. CHARLES G. NOURSE, 323 Central Bldg., Sixth and Main sts. Both phones.

MONEY TO LOAN AT 6 AND 7, AT ALL TIMES, on improved real estate. GOODRICH REALTY CO., 2904 E. First st. Boyle 1182, 41860.

TO LOAN—$1000 AT 7 PER CENT., ON BUNgalow, southwest or Hollywood. COLLINS, 302 Merchants Trust Bldg. 64097.

TO LOAN—$5000 AT 6 PER CENT., ON CITY improved property, will divide. R. W. KINSEY, 819 Trust & Savings Bldg. F5127, Bdwy. 398.

TO LOAN—$250, $600, $1000, $3000, LOWEST rates. D. H. LINGLE, 728 Story Bldg. 64105.

I WILL LEND $1500 OR LESS ON BUNGALOW. Address E, box 240, TIMES OFFICE.

$5000 TO LOAN CITY OR COUNTRY. ADDRESS D, box 59, TIMES OFFICE.

ANY AMOUNT, $1000 TO $10,000, TO LOAN. HARRY JACKINS, 616 Union Oil Bldg.

MONEY TO LOAN— Salaries, Chattels and Collateral.

BRITISH-AMERICAN LOAN CO— 704 Security Bldg. Makes private personal loans to men and women on notes not acceptable at banks. Rest assured you will receive personal private consideration, kindly treatment, lowest rates in the city. Our satisfied customers say our service is "always better at a little less." CALL AT 704 SECURITY BLDG., 5TH & SPRING. For details phone Broadway 675 or 61360. BRITISH-AMERICAN LOAN CO—

TO LOAN—ON CHATTELS, 2 PER CENT. MO. Furnishings private homes preferred. Money same day. Easy payments. All business strictly private. Our satisfied clients our recommendations. Security left in your possession. A4378, Bdwy. 255. LOAN DEPARTMENT, Suite 603 Union Oil Bldg., Los Angeles.

FURNITURE, PIANOS, AUTOMOBILES— Security left in your possession; all business confidential. INTEREST 2 PER CENT. PER MONTH. PROVIDENT PLEDGE LOAN COMPANY, Rm. 228 Union Oil Bldg., N.W. Cor. 7th & Spring.

SALARIES, OWNERS OF FURNITURE, PIANOS. Low rates, confidential, quick service. F1702. RELIANCE LOAN & INV. CO., Main 4374. 508 Security Bldg., 510 S. Spring.

MONEY CONFIDENTIALLY LOANED TO SALaried employees, repayable in installments of 50c and up per week, or $2 and up per month. THE PEOPLE'S CO., room 620, Wesley Roberts bldg.

SALARIED MEN AND WOMEN ACCOMMODATED without delay or publicity. SOUTHERN CREDIT CO., 411 O. T. Johnson Bldg.

PRIVATE PARTY WILL MAKE A FEW LOANS on automobiles. You keep use of car. 425 UNION OIL BLDG.

PRIVATE MONEY LOANED SALARIED PEOPLE, confidentially, without indorser or red tape. 419 HENNE BLDG.

LOANS ON AUTOMOBILES— While in use or stored; delinquents assisted. DROLLINGER, 329 Cons. Realty Bldg. F6923.

FURNITURE, PIANOS AND CHATTELS. F6812. CENTRAL LOAN CO., Main 4018. 500 Security Bldg.

RETIRED TEACHER WILL LOAN $200 TO $500 on good automobile or furniture, reasonably. Address E, box 58, TIMES OFFICE.

D. D. DRAKE'S MONEY WITHOUT SECURITY TO salaried people, cheapest rates. 702 S. SPRING.

PRIVATE PARTY LOANS ON FURNITURE, autos, works of art, etc., reas. 1024 STORY BL.

MONEY TO LOAN— Diamonds, Jewelry.

MONEY TO LOAN ON DIAMONDS—DIAMONDS, Jewelry, pearls, silverware and other valuable articles. Pledges kept in bank safe deposit vaults. Courtesy, fair treatment, and confidence are our business policies. Private rooms for your convenience. Interest 1 to 2 per cent. No other charges. Quick action. Liberal loans. References. MARKWELL & CO., 300 Citizens' National Bank Bldg., Fifth and Spring. Phone A5792.

MONEY TO LOAN— ON DIAMONDS AND JEWELRY. 1 to 2 per cent.; absolutely no other charges. Diamonds kept in your own sealed package in deposit vault until redeemed. Furniture, pianos, autos in storage. Reliable, 20 years in business. Bank references. Business strictly confidential. A2002. THEO. J. WELK, Main 6577. 408 Investment Bldg., Eighth and Broadway.

DIAMONDS, JEWELRY— Liberal loans, courteous treatment. W. L. WHEDON, Mgr., 402 Trust & Sav. Bldg. 6 & Spg.

DIAMOND LOANS, LOW INTEREST, BANK REFerences. FITCH-LAUGHLIN, 710 Grant Bldg., 4th and Broadway.

DIAMOND LOANS, 1 TO 2 PER CENT. KUSEL, 306-07 Stimson Bldg., Third and Spring.

MONEY WANTED— Real Estate and Collaterals.

WANTED—$12,000, EITHER SECOND MORTgage or trust deed, on Westlake apt. building, subject to first mortgage of $20,000; will pay 8 per cent. interest. Private party or brokers; regular commission. Phone A1917; PICO 753. 415 GRANT BLDG.

WANTED—$750 AT 7 PER CENT. ON 7-ROOM cottage in south part of town, near car lines and stores. Value $2500. C. J. Hildesheim. W. I. HOLLINGSWORTH & CO., Fourth Floor, Hollingsworth Bldg., Main 6760. Hill st. at Sixth. 10777.

WANTED—LOAN, $18,000, AT 7 PER CENT., ON 49-acre walnut ranch, near Whittier, banker's appraisement $30,000; income about $6000 year; moral risk A1. R. W. KINSEY, 819 Trust and Savings Bldg. No information over phone.

WANTED—$3500; 7, RANCH $12,500
$4000—7, 1st. mtge., Hollywood prop. $40,000
$11,000—7; Wilshire prop., 2d loan $36,000
14471. CHAPPEL, 611 Lissner Bldg.

WANTED—$900, 3 YEARS, 7 PER CENT., FIRST mortgage, on modern 5-room house, value $2250, close to Vernon and Long Beach ave. Address TC, box 340, TIMES SPRING ST. BRANCH.

WANTED—TO BORROW $20,000 FOR 3 YEARS at 5½ per cent.; on Los Angeles business property, valued at $78,000. Address M, box 355, TIMES SPRING ST. BRANCH.

WANTED—FROM PRINCIPALS, ABOUT $2000 on high-class double bungalow, close in, northwest, well worth $6000. Please address by letter to OWNER, 2175 Lemoyne st.

WANTED—$5000, 7, 10-ROOM, WEST ADAMS way, 60x138, garage, nice home, value $12,500. EVARTS, 606 Van Nuys Bldg. 14950, Main 2808.

WANTED—$8000, 7 PER CENT., ON $18,000 large St. Andrews corner 12-room dwelling. F. A. PATTEE & CO., 1217 Haas Bldg. Main 8510, F6485.

MONEY WANTED— Real Estate and Collaterals.

WANTED—MONEY ON FIRST MORTGAGES: $1000—3 years, 8 per cent., on lot 40x136, with fine 4-room bungalow, at 2828 Boulder st., near Brooklyn ave. Value $2000. $1100—3 years, 8 per cent., on lot 40x136, on Winter st., near Forest ave. (Brooklyn Heights district,) with fine 4-room house; value $2200. $1800—3 years, 8 per cent., on house and lot on 60th st., near Figueroa, value $3000. $10,000—3 years, 8 per cent., on centrally located lot in Hollywood, 50x185, with fine new sheet metal expanded lath plastered exterior, 4 flat building of 5 rooms each, now receiving the finishing touches of completion, and good building in the rear. Rents for $415 month. Value $20,000. $20,000—3 years, 7 per cent., on lot 50x108, on N. Spring st., just north of First st., with 2-story brick building, value $45,000. Rentals $250 month. MATTHEWS & MATTHEWS, 310 Douglas Bldg. Corner 3rd and Spring sts.

WANTED—I HAVE A CLIENT WHO WANTS A loan immediately of $600 on $2400 worth of clear property in Sioux Falls, S. Dakota. The bank there loaned this amount one year ago, and my client could get the same amount again if he were there. He will pay 10 per cent. interest for the loan for one year. Here is an exceptionally good and safe loan. RATTRAY, 1063 Title Insurance Building.

WANTED—$4000, 7 PER CENT., BUSINESS INCOME PROPERTY, BANK APPRAISEMENT $10,000; THIS REQUIRES QUICK ACTION. SEE ME AT ONCE. MR. DISHMAN, ROBERT MARSH & CO., 200 MARSH-STRONG BLDG. 10175, PICO 2412.

WANTED—$28,000 AND $15,000, at 7 per cent., for very fine high-class buildings on extra-fine corners in Wilshire district; also want smaller amounts on vacant, same locality. FRANK H. AYRES and L. A. DOLTON, 431 Investment Bldg. 15128.

WANTED—$6000 LOAN ON WESTLAKE FLAT building, 10 rooms, 2 flats, large lot. Owner's home. Value $12,500. Good security and reliable party. Principals. A5030. L. A. GREEN, Main 8097. 601 Merchants Natl. Bank Bldg.

WANTED — $10,000 FOR GILT-EDGE FARM loan; property worth $25,000; good improvements. 60476, Pico 527. 510 MERRITT BLDG.

WANTED—$3200, 7 PER CENT., WHITE PLAStered double bungalow of 8 rooms, double garage with cement drive and floors; lot 50x140. Income $45 per month now. Valued $7200. 709 HOLLINGSWORTH BLDG. 14280, Bdwy. 787.

WANTED—$5000 ON OWNER'S WILSHIRE DIStrict home of 9 rooms, 2 baths, practically new. Paved street. G. C. HIGBIE, 711 Hollingsworth Bldg. F2531, Main 4258.

WANTED — $2500 AND CLEAR REAL ESTATE for $10,000 worth of second mortgages on improved ranches, Imperial. Address E, box 76, TIMES OFFICE.

WANTED—$13,000, 7, BUSINESS BLOCK, BURNT brick corner, 45x150, good income, value $30,000. EVARTS, 606 Van Nuys Bldg. 14950, Main 2808.

WANTED—$4500, LOT 54X196, IMPROVED WITH 8 3-room apts., all rented, double bungalow in rear. Income $150, value $12,000. Principals. 717 HAAS BLDG. Main 907, 62155.

WANTED—MONEY, ANY AMOUNT, UP TO $25,000. Will pay 1 per cent. per month. Best of security. Consult borrower, 320 CON. REALTY BLDG. No agents or brokers.

WANTED—MONEY, $7500, 7 PER CENT., CLOSE to 7th and Figueroa sts., value $24,000; also $7000, value $16,000, 42 lots, industrial. OWNER, 300 H. W. Hellman Bldg.

WANTED—$7000, 7, 50X150, IMPROVED, 20-room flat, near Main, 10th; worth $16,500. Lot valued $250 ft. Good loan. CHAPPEL, 611 Lissner Bldg. 14471.

WANTED—$500, PRIVATE LOAN, WILL GIVE $400 chattel and security and pay 2 per cent. per month and $50 per month back on loan. LACY HARPER, 207 Black Bldg. Bdwy. 2806.

WANTED—LOAN OF $3000 ON 80 ACRES, VERY best soil, in Palo Verde Valley, near Blythe, 3 to 5 years, at 7 per cent. interest. Address E, box 70, TIMES OFFICE.

WANTED—$300, 90 DAYS; WILL PAY 2 PER cent. per month; gilt edge realty security. KNEISLEY, with INGRAM, A5596. 613-14 Hibernian Bldg.

WANTED—$3000, BEAUTIFUL 12-ROOM MODern house, hardwood finish; garage; lot 50x160; near Manhattan place, W. 16th st. Call 568450.

WANTED—BY OWNER, $15,000, 3 YEARS, AT 7; city improved, steady monthly income of $275; will pay reasonable bonus. 67854.

WANTED—$1000, WILL GIVE TRUST DEED ON lot 10, tract 931, Wilmington. Will pay 8 per cent. PHONE 25463.

WANTED—$5000, 3 OR 5 YEARS, 6 PER CENT. Bungalow court, 127 W. 27TH ST. Value $12,000; income $1600. 29144.

WANTED—$1800; FINE MODERN 6-ROOM BUNgalow, lot 48x135, on N. St. Andrews place, Wilshire district. Call at once. WILSHIRE 5862.

WANTED—$2000 LOAN ON 7-ROOM BUNGALOW, value $4500. Address TE, box 598, TIMES SPRING ST. BRANCH.

WANTED—$200 ON 1½-ACRE DAIRY RANCH. FULL WEIGHT FEED & FUEL CO., 211 Mary st., Pasadena.

WANTED—$1900, 7, BUSINESS LOT, CORNER, good income, 54x142, [illegible] value $4500. EVARTS, 606 Van Nuys Bldg. 14950, M. 2808.

WANTED—$2250 FOR GILT-EDGE LAND LOAN; property worth $6000. Phone Pico 527, 60476. 510 MERRITT BLDG.

WANTED—$1200 FOR CITY LOAN. 60476, PICO 527. 510 MERRITT BLDG.

WANTED—$3500 FOR A-1 LOAN. PICO 527, 60476. 510 MERRITT BLDG.

STOCKS AND BONDS—

WANTED—WILL BUY FROM $1000 TO $10,000 Southern California Edison Co. 6 per cent. bonds due 1919. Address M, box 359, TIMES SPRING ST. BRANCH.

FOR SALE—$50,000, FIRST-CLASS STREET IMprovement bonds to net 7 per cent., amounts to suit purchaser. J. A. PIRTLE, 1007 Cit. Nat. Bank Bldg. A2973, Bdwy. 4546.

WANTED—MEM'SHIP L. A. STK. EX. STATE price. CL, box 497, TIMES SPRING ST. BRANCH.

MORTGAGES, TRUST DEEDS— For Sale. Exchange. Wanted.

FOR SALE—$675 BUYS $800 CONTRACT PAYABLE MONTHLY, INTEREST 7 PER CENT. PRACTICALLY NEW BUNGALOW. ALL IMPROVEMENTS MADE AND PAID. BUYERS RESPONSIBLE AND MEET PAYMENTS PROMPTLY. INQUIRE TAILOR SHOP, 900 E. OLIVE ST.

FOR SALE—$5000 FIRST MORTGAGE ON IMproved Imperial ranch; will discount 6 per cent. to close estate if taken at once. Address E, box 66, TIMES OFFICE.

FOR SALE—$7500 FIRST MORTGAGE ON IMproved Imperial Valley ranch; will discount to draw 10 per cent. if taken at once. Address E, box 60, TIMES OFFICE.

FOR SALE— Miscellaneous.

FOR SALE— WESTERN BROKERAGE CO., 1614 So. San Pedro st. We buy and sell all kinds machinery, boilers, tanks, lumber, pipes, all sizes. Sash, doors, all grades and descriptions. Also furniture, stoves, hardware, etc., etc. Highest prices paid. Phone 22809 or South 4415.

SCREW CASING. 20,000 ft. 3¾-in. O. D. 5½-lb. casing. 25,000 ft. 4½-in. O. D. 6½-lb. casing. GUARANTEED for 150 lbs. W. P. Also 3000 ft. 6⅝, 20-lb. 10-thread casing. Practically new. PACIFIC PIPE COMPANY, 201 Howard st., San Francisco, Cal.

FOR SALE—$12.50, NEW PERFECTION 2-BURNer oil stove, $5; $17.50 new Perfection 3-burner oil stove, $8.50; $35 Quick Meal gasoline range, $10; $28 coal and wood range, $8; $15 30-gal. galvanized range boiler, year guarantee, $3.50; $20 gas ranges, guaranteed, delivered, connected, $8. STOVE, RANGE AND LAWN MOWER WORKS, 2020-28 S. Vermont. West 4851.

FOR SALE—SEVERAL GOOD CLOTHES LOCKers, parcel and cash carrier system, large mirrors, show cases of every kind, refrigerators, shelving, counters, desks, safes, restaurant fixtures. WHITING STORE FIXTURE CO., 412 East 9th.

FOR SALE—30 YARDS GOOD QUALITY OFFICE carpet, slightly worn, $19; I have no use for it. 339 CITIZENS' BANK BLDG.

FOR SALE—PARTY HAS SOME BEAUTIFUL CUT-glass, also some ermine furs, very reasonable. ROOM 622, Clark Hotel.

FOR SALE—1000 PRINTED BUSINESS CARDS, 250 billheads, letterheads, envelopes, contracts, etc., $1. PANAMA PRINTING PLANT, 212 Mercantile Place.

FOR SALE—4X10 VIEW CAMERA, NEW, SINgle lens, tripod, trimmer, trays, color filters, bargain. Also few art negatives, marine, up to 5x7. 6006 SELMA AVE., Hollywood.

FOR SALE—WE QUIT, MATHAWS BLUE LABEL paint, $1.75 gal.; shellac, $2; 1-ply roof paper, 90c; 2-ply, $1.25; 3-ply, $1.50; damaged brushes, 5c up. A few days only. 827 S. MAIN.

FOR SALE—HEAT YOUR HOME FOR 5C PER hour; no soot, no smoke. Demonstration 922 S. Hill st. CAMPBELL FURNACE HEATING & STOVE REPAIRS, 1804 Main st. 23094.

FOR SALE—AT YOUR OWN PRICE, FIXTURES, tools and accessories for sewing machine business; final clean-up of a sewing machine business. 248 S. BROADWAY.

FOR SALE—SCOTT'S ASPHALTUM ROOF PAINTS for shingle and paper roofs. 50c gallon. SCOTT, Paint Manufacturer, 1702 S. Main. 24695.

FOR SALE—HUGHES ELECTRIC STOVE AND oven, 16-in. electric fan; Todd Protectograph. 2232 E. 55TH ST.

FOR SALE—"RELIABLE" GAS RANGE WITH side oven, good condition. Call today between 9 and 12. 716 S. MANHATTAN PLACE.

FOR SALE — SECOND-HAND SHOWCASES. ONE entire floor of bargains. WEBER'S SHOWCASE AND FIXTURE CO., 210-220 S. Los Angeles st.

FOR SALE—PEACH AND APRICOT PITS FOR fuel, $6 per ton. CALIFORNIA SANITARY CANNING CO., 1583 Industrial st.

FOR SALE—ON TREES, PART OF CROP OF grapefruit, CALAVERAS AND MARENGO, Altadena.

FOR SALE—BEAUTIFUL ELECTRIC LIGHT BATH cabinet, with colors, great bargain. 734 W. 7TH ST.

FOR SALE—FINE VIEW CAMERA OUTFIT, 6½x8½, extra lenses, holders, etc., complete. Cost $85; price $30. REED, 818 W. 6th st.

FOR SALE—ADDING MACHINES, ALL MAKES. BUSINESS EQUIPMENT SALES CO., 726 S. Spring st., Pico 2461, 60862.

FOR SALE—1000 PIECES VITRIFIED PIPE, FITtings; less than half cost to manufacture, at EMPORIUM, 432 S. Main.

FOR SALE—OR RENT, LARGEST ASSORTMENT invalid wheel chairs; physician's hospital supplies. PROFESSIONAL SUPPLY CO., 415 W. 5th.

FOR SALE — SAFES, SOLE DEALERS HALL'S standard safes, new and used; terms or trade. HEALY SAFE CO., 212 S. Hill.

FOR SALE— Miscellaneous.

FOR SALE—WHY BUY NEW? SEE US—SAVE HALF. EVERY ARTICLE GUARANTEED. 50 windmills, 150 redwood galvanized tanks, plows, harrows, cultivators, drills, pumps. DEMMITT COMPANY'S OFFICE, 120 N. Main, upstairs. Yards, 816 Yale.

FOR SALE—BANKRUPT STOCK, HIGH-GRADE cigars, Corinas, Websters, El Elmos, El Sidelos and many others. Also lot of table silverware, one steam table, fully equipped, crockery, glassware, National cash register and electric mixer. This is high-class merchandise and will be sold very cheap. 634 S. SPRING.

FOR SALE—65 FT. TWO MAST STEAM BOAT, plant alone cost $15,000 to install; best bottom on coast, $6500, will accept small payment down or take clear property. THORKELSON, 203 Union Oil.

FOR SALE—6 USED GRAIN AND BEET DRILLS ready to ship. 10-foot Hoosier, $95; beet drills, $45 up; plows, harrows, tanks, windmills. DEMMITT COMPANY, 120 N. Main, upstairs. Yards, 816 Yale.

FOR SALE—DO YOU NEED A TENT? WE MAKE them, any size, any weight. DOWNIE BROS., Inc., successors to Wise & Downe, 644 S. San Pedro. Phone Bdwy. 2169, F4506.

FOR SALE—COMPLETE PUMPING OUTFIT, 50 inches at 50 feet, 3½ vertical pump frame shaft, 9-h.p. engine, belt, on cars, $250. DEMMITT, Upstairs, 120 N. Main.

FOR SALE—FURS, A COMPLETE LINE OF beautiful samples to be sacrificed at cost. Room 410 HAMBURGER BLDG., 8th and Broadway. Main 6545.

FOR SALE—FAST SAILING SLOOP YACHT, 43 ft. long, hull, sails and equipment in good condition. Cheap. Apply 805 HAAS BLDG. F5338; Main 7171.

FOR SALE—WILKERSON DENTAL CHAIR, NEWly enameled, nickeled and upholstered, sacrifice. 3481 THIRD AVE.

FOR SALE—300 FT. 5-8 STEEL HOISTING CAble, good as new, cheap. 198 W. 37TH PL. 23276.

FOR SALE — FURS, A BEAUTIFUL KOLINSKY stole or cape, $60 if taken soon; must sell. After 1, 702 S. SPRING, room 207.

FOR SALE—NEW 12-GAUGE FOX DOUBLE-BARrel shotgun, $25. 253½ S. BICHEL.

FOR SALE—MY ALMOST NEW OVERCOAT, SIZE 40. 832 TITLE INSURANCE BLDG.

FOR SALE—FERTILIZERS, F.O.B. CARS VAN Nuys. P. O. BOX 341.

FOR SALE—FIREPROOF OFFICE SAFE, GOOD AS new. 402 S. LOS ANGELES ST.

FOR SALE—1300 SQ. FEET SECOND-HAND CORrugated iron, good condition. WEST 2108.

FOR SALE—SWEATERS, RAIN SUITS, GENT'S cravenette coats; other merchandise. 71414.

STAMPS—COINS—PHOTOS—

CALL AND SEE MY LARGE STOCK OF STAMPS. 5532 HOLLYWOOD BLVD. 597452.

FOR SALE— Furniture.

FOR SALE— AUCTION. Thursday, February 14, at 10 a.m., 955 W. 10th, near Albany. In our new and spacious auction rooms, will sell to the highest bidder, furniture and household goods of all descriptions, consisting in part of pianos, mahogany, velour upholstered davenport, cost $200; antique pieces, chairs, rockers, tables, dressers, chiffoniers, bed springs, mattresses, rugs, gas ranges, refrigerators, dishes, cooking utensils, and, in fact, everything pertaining to the furnishing of a home will always be found at the above address. W. A. TRASK AUCTION & SALES CO., West 3882, 25683.

FOR SALE— AUCTION. Friday, Feb. 15; 10 a.m. 1911 S. Burlington ave. Regular weekly auction high-grade, medium and cheap furniture, including most everything for home or apartment; largest and only exclusive auction house in Los Angeles; remember, the highest bidder takes the goods at all our sales, regardless of the price. Hot lunch at noon. Everybody welcome, whether you buy or not. COL. C. P. CALHOUN, Auctioneer. West 2171. Kirk S. Calhoun, Cashier. 21940.

FOR SALE— AUCTION AUCTION. Thursday, Feb. 14, 10:00 a.m. 456 S. Figueroa st. 15 ROOMS OF GOOD FURNITURE. 18 dressers and commodes in birdseye maple and mahogany, mahogany parlor set, enamel and maple bedroom set, dining table and chairs, 12 leather and Boston seat rockers, rugs, all sizes, [illegible] sanitary couches, [illegible] breakfast tables, library tables, 24 chairs, bowls and pitchers; gas range, heaters, dishes, bedding, kitchen utensils, etc. GEORGE T. PARKER, Auctioneer. Vermont 1651.

FOR SALE— WESTERN BROKERAGE CO., 1614 So. San Pedro st. We buy and sell all kinds machinery, boilers, tanks, lumber, pipes, all sizes. Sash doors, all grades and descriptions. Also furniture, stoves, hardware, etc., etc. Highest prices paid. Phone 22809 or South 4415.

FOR SALE—AUCTION—AUCTION— Thursday, Feb. 14, 10 a.m. 1438 Bond st., near 16th and Georgia; furniture six rooms, includes rugs, beds, bedding, dressers, chairs, curtains, tables. Oliver typewriter, high oven gas range, refrigerator, kitchen utensils, etc. A. H. PARKS, Auctioneer, 63885, Bdwy. 1706.

FOR SALE — $22.50 DOUBLE COPPER COIL water heater, absolutely good as new, year guarantee, $10; $40 combination tank and heater, heats water instantly, $15; 30-gal. galvanized hot water tank, year guarantee, $3.50; water heater, $5.50; [illegible] guaranteed, delivered, connected, $2.50. STOVE, RANGE AND LAWN MOWER WORKS, 2020-28 S. Vermont. West 4851.

FOR SALE—I HAVE DECIDED TO SELL MY oriental rugs, wonderful bargains; if you know values, I have in large rugs Shah Abbas, Royal Serapi, Royal Khiva, smaller Shiraz, Kermanshaw, Bras Feraghan, Bras Josaghan, Beluchastan, Senna Killem, Kish Killem. 2029 W. 24TH ST. 71793.

FOR SALE—FUMED OAK 54-IN. EXTENSION table and 6 leather chairs, Stickley living-room set, leather, fumed oak and reed rockers, Anglo-Persian, Wilton, Axminster and Body Brussels rugs, Nazak rug, mahogany, birdseye maple dressers, walnut chiffonier, brass and iron beds, high oven gas range and other furniture. 1129 W. 27TH ST. West 4664, 23855.

FOR SALE—SACRIFICE CONTENTS OF BEAUtiful 12-room home, furnishings practically new, rugs, mahogany, fumed oak pieces, old ivory bedroom set, overstuffed blue kidney davenport, leather rockers, glass-top reed breakfast set, piano, and other pieces too numerous to mention. Selling by piece. 2830 ELLENDALE PLACE, corner 29th st. Phone West 2565.

FOR SALE—ELEVEN ROOMS OF FURNITURE, fine rugs, living and dining-room furniture, in Stickley fumed oak, mahogany and reedcraft; massive brass beds; springs and silk floss mattresses, good as new, dressers, chiffoniers and dressing tables; Gatland side oven gas range, etc. 2033 ELLENDALE PLACE. 22288.

FOR SALE—I HAVE DECIDED TO SELL MY oriental rugs, wonderful bargains; if you know values, I have in large rugs Shah Abbas, Royal Serapi, Royal Khiva, smaller Shiraz, Kermanshaw, Bras Feraghan, Bras Josaghan, Beluchastan, Senna Killem, Kish Killem. 2029 W. 24TH ST. 71793.

FOR SALE—FURNITURE OF BUNGALOW, ANglo Indian, French Wilton rugs, new stoves; everything of the best. $275 cash, also $110 size Victrola, 20 records, as good as new, $90 cash. Leaving city. Bargains. 629 W. 50TH ST.

FOR SALE — AT ONCE, THE ENTIRE HIGH-grade furnishings of my 7-room bungalow, including Victrola and records, drop-head sewing machine, bric-a-brac, etc. All or separate. 3728 S. GRAND AVE. 22296, South 4326.

FOR SALE—UP-TO-DATE FUMED DINING SET, Spanish leather rocker, brass beds, mahogany and birdseye bedroom furniture, rugs, etc. 3634 WISCONSIN ST. West 4973.

FOR SALE—FINE RUGS, BRASS BEDS, IVORY bed and dresser, mahogany and oak dressers, library table, Stickley rockers; three-burner range. 2621 MAGNOLIA. West Adams car.

FOR SALE—GAS RANGE, EXTENSION TABLE, chairs, rockers, library table, couch, pictures, mirror, clock, gas heater, hall tree, rugs. 1263 S. FIGUEROA.

FOR SALE—GOOD FURNITURE, 6 ROOMS, ALL or by the piece; piano, high-oven gas range, drop-head sewing machine, Blick typewriter, sacrifice. 1734 ORCHARD AVE. 23640.

FOR SALE—FUMED OAK DINING SET, MAHOGany davenport, odd chairs, ice box, [illegible] almost new. PHONE 71447.

FOR SALE—ALL MY FURNITURE OF 7 ROOMS; brass beds, cooking utensils, portieres. 237 N. DILLON ST. Heliotrope drive car.

FOR SALE — MAHOGANY BOOKCASE, GLASS door, 25x30 inches. 140 S. NORTON AVE. Price $10.

FOR SALE—NEARLY NEW STICKLEY DINING-room set, also 9x12 Wilton rug. Call mornings. 3081 DALTON AVE.

FOR SALE—FEW PIECES OF NICE FURNITURE, cheap. Phone before noon, BDWY. 6494.

FOR SALE—RUGS, BEDS, STOVES, CHEAP FOR cash. LOU SKEELS, 1436 S. Main.

OFFICE EQUIPMENT— For Sale, Exchange, Wanted.

FOR SALE—OFFICE FURNITURE— CHEAP—CHEAP. Flat and roll top desks, book-cases, filing cabinets; several chairs, rugs, tables, all slightly used. J. J. SUGARMAN, F4810; Main 2114. 142-148 N. Spring.

FOR SALE — THE DESK EXCHANGE, THE greatest bargains in city, used desks, chairs and tables, all sizes and styles. 400 S. LOS ANGELES ST. Phone Broadway 6021.

FOR SALE—ONE HAND ADDRESSOGRAPH WITH dater, one hand graphotype, one 25-drawer oak cabinet, bargain. Phone 53332, Main 7811, or call 1108 W. SEVENTH.

FOR SALE—CHEAP, FURNITURE OF 2 FINE offices. Six desks, one nice table, nice chairs, carpet, curtains, etc. Offices for rent; choice location. Phone A3010.

WANTED—TWO ROLL TOP DESKS, 4 FT., 6 IN., mahogany finish. Must be cheap. Address WM. OSBORN, 2209 Western ave., or phone 71158.

BEST VALUES IN USED OFFICE FURNITURE. DESK EXCHANGE, 737 S. Main st. Main 5482.

WANTED—SPELLMAN'S FOR OFFICE FURNITURE, buy or sell. 730 S. Spring. Bdwy. 7783.

THINGS ON WHEELS— All Sorts.

Automobiles for Sale.

1917 HUP, 7-PASSENGER CAR, IS JUST LIKE new, slightly used; will sell at bargain; terms to responsible parties. 79606.

FORD—1914 TOURING CAR, SPLENDID CONDItion, new top, good tires, shock absorbers, etc., nice looker; choose your own terms; price $255. See any time. Vermont 4232, 4636 S. VERMONT.

FORD TAXI, 1916, ATWATER-KENT AND WIRE wheels; or will rent same. 514 W. 5TH ST.

THINGS ON WHEELS— All Sorts.

Automobiles for Sale.

A RESPONSIBLE, RELIABLE, CONSISTENT BUSINESS FIRM [illegible] a choice collection of [illegible] reliable cars, at fair prices. Cars that are rebuilt [illegible] necessary, and RENEWED [illegible] etc., etc., where necessary. We challenge any concern [illegible] Your old car for part payment.

ROADSTERS.
1917 MITCHELL, JR., [illegible]
1917 BRISCOE, [illegible]
1917 STUDEBAKER 6—3-passenger.
1918 SAXON 6—3-passenger.
1916 SAXON 4—[illegible]
1916 CHEVROLET 4-90; [illegible]
1913 REO speedster.
1913 OVERLAND, very cheap.

ROADSTERS [illegible]
1917 OVERLAND, model [illegible]
1916 SCRIPPS-BOOTH; rebuilt.
1916 FORD, rebuilt, etc.

Then look at these wonderful touring cars:
1917 MITCHELL, JR.; like new; [illegible]
1917 SAXON 6; [illegible]
1917 MAXWELL; like new.
1916 OVERLAND 85; very fine.
1914 FORD; lots of extras.
1914 PAIGE 25; completely rebuilt.
1915 MAXWELL touring; a dandy.

TOURING CARS [illegible]
1917 STUDEBAKER 4; 7-passenger; [illegible]
1916 SAXON 6; original finish.
1916 MAXWELL—One of those [illegible]
1915 DODGE; renewed and rebuilt.
1914 OVERLAND; renewed and rebuilt.
1914 PAIGE; renewed and rebuilt.

A number of good cheap cars at $200 up.

Our deferred payment plan [illegible] Investigate it.

Open Sunday [illegible]

J. V. BALDWIN [illegible] Used Car Dept. 1140 S. OLIVE ST.

CASH BARGAINS—MORE [illegible]
$125—1913 Studebaker [illegible]
$125—1914 Metz [illegible]
$125—1914 Saxon roadster [illegible]
$140—1910 Cadillac [illegible]
$175—1912 Overland [illegible]
$175—1913 Ford touring [illegible]
$190—1915 Trumbull [illegible]
$200—1915 Grant [illegible]
$200—1913 Regal [illegible]
$210—1915 Trumbull [illegible]
$225—1915 Metz roadster [illegible]
$225—1913 Royal [illegible]
$250—1913 Overland [illegible]
$275—1914 Overland [illegible]
$275—1916 Metz roadster [illegible]
$300—1912 Franklin [illegible]
$300—1916 Maxwell [illegible]
$300—1912 Cadillac [illegible]
$325—1915 Studebaker [illegible]
$375—1916 Maxwell [illegible]
$450—1916 Overland [illegible]
$450—1916 Scripps-Booth [illegible]
$450—1916 (late) Dodge [illegible]
$550—1917 Grant "6" [illegible]
$650—1916 Moon [illegible]
$750—1916 Hupmobile [illegible]
$775—1918 Studebaker [illegible]
$850—1917 Hupmobile [illegible]
A. A. PETERSON CO. [illegible]

A USED MODERN [illegible]

WILLYS OVERLAND OF [illegible] Used Car Dept.

SPEED, CLASS, DURABILITY [illegible] FOUR PASSENGER [illegible]

ANNOUNCEMENT—[illegible]

I DARE YOU TO BEAT THIS [illegible] LATE 1916 DODGE TOURING [illegible]

1917 STEARNS-KNIGHT [illegible]

1917 CHANDLER [illegible]

HUDSON SUPER [illegible]

[illegible] DRED-DOLLAR VICTROLA [illegible] DOWN, BALANCE TO SUIT [illegible] CALL MR. COPP [illegible]

FOR SALE—BUICK SIX [illegible]

FOR SALE—OR EXCHANGE [illegible]

BIG BARGAIN [illegible] ROADSTER [illegible] TO SUIT. CALL MR. [illegible]

FORD SPEEDSTER [illegible] MORAN & McMENAMY [illegible]

HAVE CLEAR LOT VALUED [illegible] LATE MODEL AUTO [illegible] HARDMAN [illegible]

1916 DODGE ROADSTER [illegible]

FORD—1917 ROADSTER [illegible] MORAN & McMENAMY [illegible]

1914 FORD TOURING [illegible] W. D. DUNHAM [illegible]

1917 5-PASS. STUDEBAKER [illegible] OLIVE. Main [illegible]

1917 DODGE TOURING [illegible] 329 CON. REALTY BLDG.

400 CHEVROLET TOURING [illegible]

OAKLAND—MY [illegible]

1917 OVERLAND [illegible]

1916 7-PASSENGER [illegible] 952 SOUTH GRAND AVE.

1916 FORD [illegible] W. D. DUNHAM [illegible]

FORD—[illegible] MORAN & McMENAMY [illegible]

LOCOMOBILE [illegible]

1917 MAXWELL [illegible]

FOR SALE [illegible]

1915 HUPMOBILE [illegible]

OWL GARAGE [illegible]

SEE THE [illegible]

[illegible] EXCHANGE, 1224 S. Main.

[illegible] SALES CO. [illegible] Bdwy. 2665.

[illegible] THAT'S MY 1917 HUPMOBILE [illegible] at a real sacrifice [illegible] ready money. [illegible]

[illegible] MITCHELL ROADSTER, with mechanical condition [illegible]

[illegible] BARGAIN; WIRE [illegible] looks and runs like new; [illegible] Owner going east. [illegible] TIMES OFFICE.

[illegible] 4-PASSENGER, AND A NEW [illegible] 1224 S. OLIVE. F1234, Main 4524.

[illegible] 6-CYLINDER CABRIOLET [illegible]

[illegible] 1916, 5-PASSENGER BUICK 6, [illegible] for cash. You can't tell the [illegible]

[illegible] STUDEBAKER, 1916, COST [illegible] 112 W. 46TH ST.

[illegible] KENNETH D. WISE, 955 S. Bdwy.

[illegible] AUTOMOBILE; WILL GIVE A-1 [illegible] improved ranch, Imperial. [illegible] Address E, box 80, TIMES OFFICE.

[illegible] CAN'T BE TOLD FROM [illegible] splendid value, [illegible] 4626 S. VERMONT.

[illegible] LIKE NEW, PERFECT [illegible] SMITH, at Main 845, after [illegible]

[illegible] DELIVERY, JUST OVERhauled [illegible] Good tires [illegible] for bakery or dry cleaners. [illegible] S. Main.

[illegible] OLD APPERSON CAR FOR SALE [illegible] SAN PEDRO ST. Call W. J. HETT.

[illegible] 1914 CHASSIS, IN GOOD [illegible] MOOREHAMY, 1424 S. Main.

[illegible] run 4000 miles; bought [illegible] is too small for my [illegible]

[illegible] MERCER, 5-PASSENGER [illegible] GEO. W. SMITH [illegible] 952 S. GRAND AVE.

[illegible] ROADSTER, DRIVEN [illegible] 510 BROCKMAN BLDG. 60735.

[illegible] TOURING, EXTREMELY LOW [illegible] 1424 S. Main.

[illegible] ALL NEW TIRES, EAST [illegible] 1224 S. Main.

[illegible] ELECTRIC STARTER, EX[illegible] Will swap touring. 1000 PICO.

Classified Liners.

THINGS ON WHEELS—
All Sorts.
Automobiles for Sale.

A RESPONSIBLE,
RELIABLE,
CONSCIENTIOUS
BUSINESS FIRM OFFERS TO THE public a choice selection of light-weight, economical, reliable cars, at fair prices.

Cars that are rebuilt from start to finish, if necessary, and RENEWED to repaint, tops, etc., etc., where necessary.

We challenge any concern to show a like value in cars.

Your old car for part payment.

ROADSTERS.

1917 MITCHELL, JR., disc driven [illegible]
1917 BRISCOE, classy; bargain.
1917 STUDEBAKER 6—3-passenger.
1916 SAXON 6—3-passenger.
1916 SAXON 4—two to choose from.
1916 CHEVROLET 4-90; stripped; [illegible]
1915 REO speedster.
1915 OVERLAND, very cheap.

ROADSTERS COMING [illegible]
1917 OVERLAND, model 75B.
1916 SCRIPPS-BOOTH; rebuilt.
1916 FORD, rebuilt, etc.

Then look at these wonderful values in touring cars:

1917 MITCHELL, JR.; like new; [illegible]
1917 SAXON 6; seat covers; [illegible]
1917 MAXWELL; like new.
1916 OVERLAND 83; very fine.
1916 FORD; lots of extras.
1914 PAIGE 25; completely rebuilt.
1915 MAXWELL touring; a dandy.

TOURING CARS COMING [illegible]
1917 STUDEBAKER 6; 7-passenger; [illegible]
1916 SAXON 6; original finish.
1916 MAXWELLS—two of them; [illegible]
1915 DODGE; renewed and rebuilt.
1914 OVERLAND; renewed and rebuilt.
1914 PAIGE; renewed and rebuilt.

A number of good cheap cars at [illegible] up.

Our deferred payment plan is [illegible]. Investigate it.

Open Sunday All Day.

J. V. BALDWIN MOTOR CO.
Used Car Dept.,
1140 S. OLIVE ST.

[illegible]

STEARNS-KNIGHT 4-CYLINDER, 4-PASSENGER chummy roadster, and a high-grade small car, fully equipped and guaranteed.

Limousine, 8-cylinder Stearns, 1917 model, an exceptional high-class proposition, at the right price.

Jeffery 1916 model, light six. Open for an offer; this will be sold at a bargain.

Winton touring, late model, first-class equipment, including plate glass in top. $1000; terms.

1917 Buick Six roadster, just came in. Five good tires; terms.

1917 Chandler touring, a first-class price on this if taken now.

Stearns-Knight, 8-cylinder, 4-passenger chummy roadster. A high-grade car, fully equipped and guaranteed.

Stutz touring car, something special in value at $250.

Stearns-Knight 4-cylinder touring car; slightly used, but guaranteed same as new car; the best value to be had on the market.

Overland 6-cylinder touring, cord tires, plate glass; model 86; 1916.

Stearns-Knight, 8-cylinder, 7-passenger touring car, newly painted and gone over mechanically; all good tires, and this is a high-grade light car, and every bit as good as new; cash or terms.

National roadster, in excellent mechanical condition. Plate glass in top; an exceptional buy.

LYNN C. BURTON,
Stearns Agency,
1100 South Figueroa St.

W. F. PIPHER & CO.—
Oldest used car house on the Coast.
Let us show you what we have, they're all guaranteed.

1916 HUP, special top, new cord tires.
1917 OAKLAND touring and roadster.
1917 DODGE, also 1915.
1917 FORDS, specially low priced.
1916 MARION HANDLEY, new, 35 per cent. off.
1916, 15 and 14 Maxwells, starters, $225 up.
1916 CHEVROLET, a bargain.
JORDAN 6, the latest model.
KING 8, 3 years ahead of style.

Deal with a RELIABLE FIRM. It costs no more.
W. F. PIPHER & CO.,
Main 496. 955-57-59 S. Main st. A1689.

FOR SALE— LIBERAL TERMS.
1916 MAXWELL.
1917 BUICK roadster.
1917 KISSELKAR roadster.
1917 CADILLAC touring.
LIBERAL TERMS.
Autos rented without drivers.
PACIFIC AUTO EXCHANGE,
432 W. Pico st.

RE-NEW-ED—CADILLAC 8—$1375.00.
SPECIAL FOR THIS WEEK ONLY.
VALUE—SERVICE—AND SATISFACTION that cannot be duplicated for anywhere near the price. Terms.
DON LEE—RE-NEW-ED CAR DEPT.,
60339. 1218 S. Main st. Main 5762.

IN A RENEWED, GUARANTEED, MODEL 85 Overland for $550, you get 1918 Overland appearance, performance and comfort, at a very low price, $180 cash down, balance in 12 monthly payments.
WILLIS OVERLAND OF CALIFORNIA,
Used Car Dept. 1228 S. Olive st.

I NEED MONEY MORE THAN I DO MY AUTO, hence I will sacrifice for cash or time payments. MY 1916 EIGHT-CYLINDER CADILLAC TOURING CAR, French plate glass top and a beautiful brand new coat of pearl gray color enamel. The motor is in perfect condition. You can find out full particulars regarding this opportunity at 952 SOUTH GRAND AVE.

MUST SELL—
My 1917 Overland little touring car at a price you cannot turn it down; this little car has five Houk wire wheels, five brand new tires and many extras; this car is brand new and not a scratch on it, but I need the money and can do without the car, so if you want a car at a give-away price, come quick to 823 S. FLOWER ST. at once.

STAGE MEN—PACKARD 4-30—
Latest model, driven just 6000 miles; has been in storage 3 years. Car has just been equipped with a Pantasote one-man top, plate glass side and rear curtains, and practically new tires. Phone West 54 and ask for the used car dept.
SMITH BROS., USED CAR DEPT.,
1056 S. Olive st., at cor. of 11th st.

DO YOU WANT ONE OF THOSE STYLISH LITTLE Scripps-Booth 3-passengers, that look like new, providing it's sold to you cheap enough? If so look it up at 952 SOUTH GRAND AVE. and be quick because it won't last long at the price I'm selling it at.

I WILL PROVE $1 50-MILE DEMONSTRATION that my car will stand up; the average seller will refuse to subject his car to such a test; why? This is a 5-pass. Paige, with electric lights, starter, new battery, etc. Price $353 cash or terms. Owner, 67732, BDWY. 1860.

A FEW QUALITY BARGAINS.
Rebuilt. Satisfaction Guaranteed. Refinished.
Easy Terms.
1914 Packard 4-38 touring, a bear.
1917 Marion Handley, 7-pass., 6-60.
Oakland Coupe, classy and cheap.
THE QUALITY SHOP. 118 W. Pico st.

FOR SALE—OR WILL RENT WITHOUT DRIVER to responsible parties; Buick Six, Reo Six, Studebaker Six, Dodge, Oakland, Ford and other cars by the hour, day, week or month. STILLWELL CAR AND SUPPLY CO., 944 S. Grand. 60297; Bdwy. 237.

MY 1918 SERIES STUDEBAKER, 6-CYLINDER touring car, nearly new white wire wheels and all cord tires, special top. Miller carburetor; a snap. JOE ANDREWS & CO., 1334 W. 7th st. 557577; Wilshire 4353.

FOR SALE—
My 1917 Chandler touring car, looks just like new; has plate-glass in top, bumper and many extras; owner is compelled to sell at once, so you had better hurry and get in on this big buy. Car is on sale at 823 S. FLOWER ST.

MY BEAUTIFUL BUICK ROADSTER, SPECIAL PAINT, CORD TIRES, MILLER CARBURETOR, ETC.; PERFECT MECHANICAL CONDITION; LOOKS LIKE NEW; WILL SACRIFICE, $850. JOHN OSBORNE, 1216 S. MAIN.

FOR SALE—SPECIAL DOLLED UP HUPMOBILE, 7-passenger, special brown semi-Victoria top, special painting and seat covers, brand new, never driven. Write, phone or call E. L. BOSS, 354 S. Westlake ave., Apt. 5. Wilshire 4462.

FOR SALE — AUTO, 6-CYLINDER, 7-PASSENGER 1916 model, compelled to sell quick; good buy; would take part cash and lot, private party. PEOPLE'S AUTO MARKET, 11th and S. Main. Call for Adams.

FORDS —NEW AND USED— FORDS
FORDS Repair work guaranteed— FORDS
FORDS —Parts and accessories— FORDS
SPARKS & FINCH, 225 E. 6th st.
You take no chance at an authorized agency.

FORD, 1917 ROADSTER; LOOKS THE SAME AS new; Yale lock, speedometer, shock absorber, good tires, this can't be beat; price $350; your choice of payments. Vermont 4252. 4026 S. VERMONT.

1917 FORD TOURING—$300.
1917 Ford Touring—$300.
1917 Ford Touring—$300.
1917 Ford Touring—$300.
906 S. OLIVE ST.

FOR SALE—AN ORDER FOR 1918 FORD, $25 no bonus; delivery March 1. Phone VERMONT 504.

LATE 1917 MAXWELL TOURING, DRIVEN CAREFULLY only 25,000 miles; better than new; a bargain. 1319 BROOKLYN AVE.

HERE'S ONE HARD TO BEAT—
One of those little 4-passenger Franklins, self-starter and in perfect condition. No reasonable offer refused. 952 SOUTH GRAND AVE.

FOR SALE—FORD TOURING CAR, 1918 MODEL, brand new, never run; immediate delivery; no bonus. PHONE 58332. MAIN 7811.

WANTED—MODERN TOURING CAR OF STANDARD make. Exchange clear lot in Los Angeles suburb, value $1250. CECIL GRIGSBY, 419 N. Main, Santa Ana.

1916 HUPMOBILE, 5-PASSENGER, VERY LOW payments. Take this snap. We have the largest assortment in the city of cars. 206 W. PICO ST.

ONE OLDSMOBILE ROADSTER, GOOD CONDITION, must be sold, $750. WILSHIRE 3410.

1917 HUPMOBILE ROADSTER, THIS CAR IS A big bargain, $100 or so as first payment, balance easy. Open all day. 206 W. PICO ST., near Hill.

FOR SALE—FORD CHASSIS, RUN 750 MILES, cheap for cash. Telephone South 1140. 2807 S. MAIN ST.

FORD—BRAND NEW 1918 FORD; NO BONUS; never been run; this car can be had without delay. WEST 643.

FOR SALE—30 H.P. FOUR-CYLINDER LOCOMOBILE, in first-class condition. Garden Court Garage, 7083 HOLLYWOOD BLVD. Phone Holly 1730.

FOR SALE—1916 DODGE IN GOOD CONDITION. BOYLE 3402. 304 S. BOYLE AVE.

1916 SAXON ROADSTER, NEARLY NEW, MUST be sold today. Make an offer. 1040 S. MAIN.

1916 CHEVROLET 490 TOURING, GOOD PAINT and tires, in A-1 condition, will sacrifice, $395. 1040 S. MAIN ST.

FOR SALE—USED CASE CARS, ROADSTER, 5 and 7 passenger. Guaranteed mechanically. CASE AGENCY, 1542 W. Pico. West 2117.

CHANDLER, 1916 TOURING FOR SALE, CANNOT be told from new; plate glass in top; tires new. See car at 432 W. PICO ST.

FOR SALE—1916 CADILLAC, PHAETON MODEL, owner called to service. Call 55262, between 6 and 7. Mr. Miller.

FOR SALE—6-CYLINDER, 7-PASSENGER STUDEBAKER or trade for small car. MICHENER, Harvard school, 16th and Western ave.

STUDEBAKER ROADSTER—
2-passenger late 1915 model, new paint, car in fine shape; bargain for cash. WILSHIRE 4789.

1915 FORD TOURING IN FINE CONDITION, guaranteed 3 months. Easy terms. J. A. CRAWFORD, 1246-48 S. Flower.

FOR SALE—1914 FORD TOURING CAR, FIRST-class condition; looks like new; bargain. 1859 S. VERMONT.

1916 MAXWELL ROADSTER, MECHANICALLY fine, terms. 4306 KANSAS AVE. Vermont 4740.

1915 FOUR-NINETY CHEVROLET, $550. THIS won't last long at this price.
WILLIS OVERLAND OF CALIFORNIA.

THINGS ON WHEELS—
All Sorts.
Automobiles for Sale.

SELLING OUT—
On Account of the Draft.
AUTO SUPPLIES AND TIRES AT GREAT REDUCTIONS.

RACING TIRES	25 per cent. off.
AUTO ROBES	50 per cent. off.
$5.25 5-gal. Monogram med.	$3.45
25c Cee Tee pliers	20c
$1.25 flashlights	95c
$2.75 hand horns	$1.65
$1 tool boxes	60c
$1.25 Nonello polish	85c
45c Columbia dry cells	35c
$5 Ford shock absorbers	$1.50
Spark plugs	20c
Snail reliner	$1.00
$2 spotlights	$1.85
$1.25 running-board mats	75c
75c Champion spark plugs	45c
$1.25 Schrader air gauges	85c
30c valve insides	20c
$4 genuine klaxons	$2.35
$1.75 mirrors	85c
$1.60 gallon metal polish	85c
Weed chains	20 per cent. off
30x3½ reliner	$1.85
Brake lining	50 per cent. off

Four show cases and one 2 h.p. motor for sale.
NATIONAL RUBBER & SUPPLY COMPANY,
610 South Olive street.
Open evenings and Sundays.

AUTO LOANS AND ASSISTANCE.
Are your payments too high?
Are you back on your payments?
Could you use some ready cash?
Do you wish to exchange cars?
Does someone want your car?
If so, C. WILL RISDEN,
60737. 1115 So. Olive st. Main 5847.
We do automobile repairing for less.

1917 HUDSON SUPER SIX TOURING—
We have just taken this car in exchange on a new Peerless limousine. Car has only been driven 4200 miles. Has new tires and can be purchased on very easy payments. Pay us $500 as the first payment and drive it home. Phone West 54 and ask for the Used Car Dept.
SMITH BROS., USED CAR DEPT.,
1056 S. Olive st., at cor. of 11th st.

FOR SALE—
Who is in the market for one of the best buys in the city? I have a 1916 Hupmobile roadster which I am compelled to sell to the highest bidder, as I need the money very bad and not the car. You can get this car at your own price. Come and see this little car and make me an offer. 823 S. FLOWER ST.

SACRIFICE—SACRIFICE—
My beautiful Cadillac 8 touring car, looks just like a brand new car; has lots of extras; I need money so bad that I will sacrifice for a cash sale. Come and make me an offer; my car is in storage at 823 S. FLOWER ST. You had better hurry and get it.

A 2-PASS. SCRIPPS-BOOTH, NEWLY PAINTED, good top with plate glass, five wire wheels. In good condition throughout. Will be sold today very cheap. Will take other car as part payment or terms can be arranged.
WILLIS OVERLAND OF CALIFORNIA,
Used Car Dept. 1228 S. Olive st.

WANTED—
LIVE AGENTS
In all Southern California towns to handle well known line of medium priced, high-grade six-cylinder cars. Immediate delivery on all models. Liberal commission. For particulars, write to box E, 61, TIMES OFFICE.

1917 MAXWELL ROADSTER; THIS LITTLE CAR cannot be told from new; has bumper, spotlight, 4 brand new tires and lots of extras; I am compelled to sell this car at once so as to get some ready money. Come and make me an offer. Car can be seen at 823 S. FLOWER ST.

MODEL 90 OVERLAND ROADSTER, NEARLY NEW, DRIVEN LESS THAN 400 MILES. CAN BE PURCHASED TODAY FOR CONSIDERABLE LESS THAN THE NEW PRICE. $270 DOWN, BALANCE IN 12 MONTHLY PAYMENTS.
WILLIS OVERLAND OF CALIFORNIA,
Used Car Dept. 1228 S. Olive st.

BUICKS—BUICKS—BUICKS—WE HAVE A NUMBER of Buick touring cars and roadsters, late models, all cars look like new, good rubber and mechanically perfect; we specialize on Buicks. AMERICAN USED CAR CO., 1216 S. Main st. Bdwy. 2557. 13104.

1917 HUPMOBILE TOURING, LIKE NEW.
1917 Overland touring, model 90, priced right.
1916 Saxon Six touring, looks like new.
1916 Ford sedan, has $150 extra equipment.
See us for renting by month or sell, cash or terms.
1050 S. OLIVE ST. F1294. Main 4524.

FORDS—
FORDS. FORDS.
All models—Easy payments.
Complete stock of genuine parts.
Expert repairing by competent mechanic.
MORAN & McMENAMY, 1424 S. Main st.

1917 BUICK LITTLE "6."
$125 special Pantasote plate-glass top, Kelly tires, mechanically like new; driven but little.
SECURITY MOTOR CAR CO.,
1150 S. Olive st.

FOR SALE—1918 BUICK SIX TOURING.
1916 Maxwell touring.
1917 National, 4-pass. roadster.
1917 Dodge touring.
W. H. COOK, 1000-S S. Olive.

1916 CHALMERS 6-30 ROADSTER.
In finest condition, plate glass curtains; good tires and paint.
SECURITY MOTOR SALES CO.,
A3531. 1148-50 S. Olive st. Bdwy. 2602.

BUICK BIG 6 TOURING ROADSTER, EQUIPPED with new Houk wire wheels and new Goodyear tires; special top and paint. Can be seen at 6030 HOLLYWOOD BLVD., or call 500236. No dealers need apply.

LATE MODEL HUDSON COUPE, 6 GOOD TIRES, good paint, A-1 condition mechanically; a bargain, cash or terms. 742 S. OLIVE ST. F3484, Main 6410.

1916 FORD TOURING.
1916 FORD ROADSTER.
1916 FORD CHASSIS.
W. D. DUNHAM, FORD AGENCY, 1250 W. 7TH.

FOR SALE—SNAP; EMPIRE, 1917; OLDSMOBILE, 1915; Cadillac, 1915; Ford delivery car, 1915; Ford, 1917; Ford, 1914; Stewart, 1917; delivery, ¾-ton, and Maxwell, 1915; all in good condition. 115 N. SAN PEDRO.

FOR SALE — MY SIMPLEX 38, 4-PASSENGER, Holbrook body, electric lights and starter; absolutely perfect mechanical condition; a wonderful car and a big bargain at the price asked. Can be seen at WALTER M. MURPHY SALES GARAGE, 285 W. Colorado st., Pasadena.

BUICK SPECIAL—
1917 Buick little six touring car, price today is $750 for this snap. Brand new top, plate glass rear and side, etc. Terms, etc. 206 W. PICO ST.

FOR SALE — PIERCE-ARROW, 5-PASSENGER touring model C-2; new top and paint, good year cord tires, Fleglie shock absorbers; fully guaranteed. P. O. BOX 432, Pasadena. Car at Maryland Hotel Garage. Price $2500.

WE BUY YOUR AUTO FROM YOU.
WE SELL your AUTO for you.
WE TRADE AUTOS with you.
GEO. W. SMITH CO., INC.
952 S. Grand ave.

FOR SALE—BUICK FOUR TOURING CAR, DRIVEN only 2000 miles, paint and tires perfect; going on road, have no use for car. New car cost $940. Will sacrifice. Address L, box 437, TIMES SPRING ST. BRANCH.

STUDEBAKER, 4 AND 6, SERIES 18, DEMONSTRATORS. Perfect condition. Liberal discount; also Studebaker 6, 5-passenger, 17 roadster. Beautiful car. Call GARVANZA 470.

FOR SALE—MY LATE 6-CYLINDER, 7-PASSENGER Haynes. This car has plate glass top, 2 extra tires, lots of other extras. This is my private car. Will sacrifice. Phone MR. ELLIOTT, Pico 1329 or 60282.

WE TRADE YOUR CAR IN AS FIRST PAYMENT balance easy, on any car we have on hand; largest assortment in the city. 206 W. PICO ST. Open today.

FOUR-PASSENGER, FOUR-CYLINDER SIMPLEX, electric lights, self-starter, cord tires and wire wheels. If you want a real automobile, look this up as must sell quick. 952 SOUTH GRAND AVE.

SLIGHTLY USED
1917 FORD ROADSTER.
GUARANTEED PERFECT—LIBERAL DISCOUNT.
W. D. DUNHAM, FORD AGENCY, 1250 W. 7TH.

BIG BARGAIN IN A PACKARD 18 CHUMMY roadster, Victoria top, dandy light car, price $500, very low terms. Open today. Must be sold quickly. 206 W. PICO ST., near Hill st.

ROADSTER — ABBOTT-DETROIT, CONTINENTAL motor, Timken axles and bearings, shock absorbers, electric lights and starter; cost $2300; will sell today at $300; best of condition, and more than a snap. 1655 S. OLIVE ST.

AM ORDERED AWAY, WILL MAKE BIG SACRIFICE on my 1917 Buick light 6 touring, 5 good tires and car looks classy. See L. P. TENNEY, from 9 to 4, at wireless room, Y.M.C.A. Bldg., after hours at 1248 Royal Court. West 5466.

PIERCE-ARROW, 14-38, WITH A 5-PASS. 1916 body, Victoria top, seat covers and cord tires. This car is in the finest of condition. If you see it you will surely buy it. M. A. DURKEE, Santa Barbara, Cal.

ANOTHER SPECIAL—
1917 King Eight, touring car; this is the biggest buy in the city, $850, very easy terms. 206 W. PICO ST.

IF BEHIND IN YOUR AUTO PAYMENTS OR IF they are too heavy, I will assist you. MR. DROLLINGER, 320 Cons. Realty Bldg. 66502; Broadway 5550.

LATEST MODEL 1918 LEXINGTON TOURING. This is the famous Minute Man Light Six. The price for immediate sale is $1150. Has been slightly used as demonstrator. 1655 S. OLIVE ST.

LIKE NEW
1917 FORD TOURING.
GUARANTEED PERFECT—LIBERAL DISCOUNT.
W. D. DUNHAM, FORD AGENCY, 1250 W. 7TH.

Automobile Accessories.

NITROLENE.
A powerful lubricant. Reduces friction, giving you a smoother running engine with less vibration; saves both gas and car. Longer duration, therefore costs less. Pleasure to us to demonstrate. Call at 1311 S. Figueroa. Main 8423; 25414. NITROLENE SALES CO.

Automobile Tires.

NEW TIRES, 32x4, 34x4, 35x4, 34x4½, 35x4½, 36x4½, 37x4½, 35x5, 37x5. Private party, sacrifice, half price. 162 W. 37TH ST. 25409.

Motorcycles.

HARLEY DAVIDSON 1917 MOTORCYCLE, PRACTICALLY new, fully equipped with lamp, horn and speedometer. 224 S. MAIN.

FOR SALE—CLEVELAND MOTORCYCLE, GOOD as new, $75. 2704 SAEPHENSON AVE.

Automobile Repairing and Painting.

FIX YOUR CAR— —50c PER HOUR
Guaranteed auto repairing of every description, machine work, welding, ignition. Try us. Towing free. N. A. S., 507 S. Figueroa. Phone 53461.

THINGS ON WHEELS—
All Sorts.
Automobiles Wanted.

WANTED—
At once, 7-pass., 1917 or 1918 car.
CHANDLER, HUDSON or NATIONAL preferred.
Must be in excellent condition, and price right for cash. Address E, box 68, TIMES OFFICE.

WANTED—AUTO, TOURING, RACEABOUT, ROADSTER or chassis, good make, late model, for unusual diamonds, clear lots, possibly some cash; give particulars first letter, quick trade for my personal use. Address E, box 31, TIMES OFFICE.

WANTED — ROADSTER; NOTHING EARLIER than 1915 considered; will pay cash up to $700 for a bargain; no dealers. Phone MAIN 6715 or A4881 for appointment.

WANTED—25-H.P. "TOPP" ENGINE FOR PUMPING, also six-inch centrifugal pump, and pipe, together or separately; give details and price. Address E, box 33, TIMES OFFICE.

WANTED — BARGAIN, CHASSIS OR AUTO FOR spot cash, must be first-class make, late model; give details and price or not noticed. Address E, box 32, TIMES OFFICE.

WANTED—
Ten late model cars with electric starters and lights; will pay spot cash, no consignment. See MR. CADMAN, at 1056 S. Olive st., at the corner of 11th.

WANTED — TO RENT OR BUY SMALL CAR (Ford preferred.) Must be in first-class condition and cheap, from private owners only. 2175 LEMOYNE, Wilshire 1859.

WANTED—GOOD CAR IN EXCHANGE $600 EQUITY 5-room furnished bungalow, garden, fruit trees. COLORADO 6196.

WANTED—HIGHEST CASH PRICES PAID FOR your old automobiles in any condition; running or wrecked. Phone SOUTH 1212, F4690.

WE PAY SPOT CASH FOR YOUR CAR. WE PAY highest prices. See us if you want to sell your car. 206 W. PICO ST., near Hill st.

WANTED—TO BUY LIGHT 4-CYLINDER CAR ON $40 a month payments. Address E, box 243, TIMES OFFICE.

WANTED—CARS TO SELL AT YOUR PRICE. No commission. Storage $1.50 week. $49 & LOS ANGELES. Pico 1583.

WANTED—AUTOMOBILES TO SELL ON COMMISSION; reliable party, will give best reference. HOLLYWOOD 255 and 59694.

WANTED—LIGHT CARS FOR SPOT CASH, OLD or late models. Cash waiting. Bring your snaps. PETERSON'S, 1224 S. Main.

WANTED—FORD FOR $300 CASH, HAVE NEW Ford touring and will take yours in trade. Phone South 5744M, or 218 E. 42ND ST.

WANTED — GOOD 7-PASSENGER AUTOMOBILE; will give two $1000 first mortgages on Imperial ranch. Address E, box 30, TIMES OFFICE.

WANTED — BUICK, DODGE, HUP OR OLDSMOBILE; spot cash. MR. IRWIN, 1216 S. Main.

WANT 1917 OR 1918 FORD FOR CASH. ANGLIN, 1260 W. 7th. Wilshire 637; 52298.

WANTED—LATE MODEL FORD, WILL PAY highest price. 244 W. WASHINGTON.

WILL BUY FOR CASH—
Ford, Maxwell, Dodge or Buick. 908 S. OLIVE.

WANTED—TO BUY AUTOMOBILES IN ANY CONDITION; highest cash prices paid. BOYLE 4041.

WANTED—OLD AUTOMOBILES ANY CONDITION. Highest cash prices. 22987. SOUTH 3748.

WANTED—DODGE, MAXWELL OR CHEVROLET. Spot cash. JOHN OSBORNE, 1216 S. Main.

Automobile Trucks.

FOR SALE—
BARGAINS.
USED CARS AND TRUCKS, ALL CAPACITIES.
RUBBER TIRED TRAILERS, ALL CAPACITIES.
WHITE AUTO CO.,
F9086. 1017 N. ALAMEDA ST. MAIN 5308.

FOR SALE—VIM TRUCK, BUT SLIGHTLY USED; in perfect shape mechanically and in every way; equipped with large Goodyear cord tires, all in perfect condition; has flat stake body and driver's cab; best suited for all kinds of hauling; owner had to purchase another truck of much larger carrying capacity, only reason for selling. Call for MR. BEN PALMER, 3131 S. Figueroa st., for inspection and demonstration.

FOR SALE—
Two second-hand 5-ton dump trucks, in good condition; recently overhauled; one Peerless and one Mack, with new Wisconsin motor; will sell on reasonable terms.
R. C. MITCHELL COMPANY, Owners,
Sixth Floor Trust and Savings Bldg.
60317. Sixth at Spring. Bdwy. 973.

FOR SALE—3½-TON MORELAND TRUCK, IN perfect condition, will sell for cash or terms to responsible party. Ask for MR. WILCOX at the Emporium, 633 S. Main st.

FOR SALE—OR RENT—TRAILERS ALL KINDS, new & second-hand, 2 or 4 wheels, all kinds truck parts, motors, transmissions, steering posts, chains, second-hand truck tires, etc. PIKE AUTO WORKS, 217 Central ave.

VIM TRUCK, SPECIAL EXTENDED FRAME, CAB USED ONLY A FEW MONTHS. A BARGAIN. IF YOU ARE LOOKING FOR A LIGHT TRUCK, CAN BE SEEN AT THE WOODWARD GARAGE, PICO AND ALVARADO.

WANTED—TRUCK WORK, $1.50 HOUR UP. Have 3 Mack trucks with flat racks, capacity to 5 tons, short or long hauls. J. R. HARRIS, 115 W. 52nd pl. Home 29072.

FOR SALE—4-TON MORELAND TRUCK WITH rack bed and seats, perfect condition, at a bargain. Apply 632 S. MAIN ST.

FOR SALE—MORELAND TRUCK, 4-TON PLATFORM, thoroughly overhauled, $1200; want offer. 1308 SIXTH ST., Santa Monica.

FOR SALE—5-TON DUMP TRUCK, CHEAP FOR cash, or on terms. A3912.

For Hire—Automobiles.

FOR HIRE—
CARS TO RENT.
WITHOUT DRIVERS.
We have Reos, Studebakers, Oaklands, Buicks, Dodges, Fords and other cars to rent to responsible parties by the hour, day, week or month. STILLWELL CAR AND SUPPLY CO., 944 S. Grand. Phone 60297, Broadway 237.

CARS TO RENT. WITHOUT DRIVERS.
We have Reos, Studebakers, Oaklands, Buicks, Dodges, Fords and other cars to rent to responsible parties by the hour, day, week or month. STILLWELL CAR AND SUPPLY CO., 944 S. Grand. Phone 60297; Broadway 237.

FORDS FOR RENT WITHOUT DRIVERS—
New Cars.
We teach you to Drive.
NINTH ST. RENTING AND SALES GARAGE,
118 W. Ninth st. Phones, Pico 1060, Home 11080.

FOR HIRE—NEW AUTOMOBILES, $1 HOUR. Careful drivers, THOROUGHLY familiar with city and country. Phone 13778. If no answer call 29903.

CHEAPEST AND MOST SATISFACTORY WAY TO rent. Buy a Ford, use, then sell for about what it cost. Get our proposition. W. D. DUNHAM FORD AGENCY, 1250 W. 7th, Wil. 637; 52298.

FOR HIRE—BY HOUR, DAY, WEEK OR MONTH, latest models 5 and 7-passenger cars, wire wheels, cord tires, good driver. HEMING GARAGE, 54050.

NOTICE—
AUTOS RENTED.
CADILLACS—CHANDLERS—BUICKS.
PACIFIC AUTO EXCHANGE, 432 W. PICO.

TO LET—1917 BUICK LIGHT SIX ROADSTER, BY WEEK OR MONTH. CALL B. F. REYNOLDS, 230 S. BONNIE BRAE. WILSHIRE 4492; 557208.

$1.25, $1.50 HOUR; NEW AND ATTRACTIVE 5 and 7-passenger cars, special rates by week, or month. HARRISON C. PRICE, AUTO SERVICE, 28530, 61362. West 6028.

FORDS FOR HIRE—WITHOUT DRIVER BY THE day, week or month. THE FORD LIVERY, 650 S. Flower st. Phone 15827.

FOR HIRE—1918 OAKLAND COUPE, $1.25 PER hour. Owner driving. Phone 28993; SOUTH 2997-J.

LADY HAVING NEW 6-CYLINDER CLOVERLEAF car would like to rent it by the day or week. With or without driver. PHONE 71996.

UP-TO-DATE 5-PASSENGER DODGES, COMPETENT, careful drivers, country, pleasure, business trips. Rates reasonable. MILLER, South 4359.

$1.25 PER HOUR—NEW MODEL BUICK SIX, 5-passenger; competent, careful driver. Phone LARGENT, 300888.

NEW 1918 MODEL, 6-CYLINDER, 5 AND 7-passenger cars, $1.25 per hour up. MAIN 2207; 53760.

CLASSY NEW CARS WITH COMPETENT DRIVERS, $1.25 per hour. MAC'S AUTO SERVICE, 2972½ W. Pico. Phone 74179, West 4808.

LATE MODEL TOURING CARS, $1.25 PER HOUR. GEORGE AUTO LIVERY, 55513. WILSHIRE 2968.

BUICK SIX NEW TOURING CAR, $1.25 PER hour, San Diego, Santa Barbara, Riverside, anywhere, any time. 12203, PICO 619.

TOURISTS—
75c per hour—Ford, careful, licensed driver. Business or pleasure. Any time. SOUTH 1820.

FORDS—1918 ROADSTERS AND TOUR., WITHOUT driver. WILHITE, M. 1482, 823 S. Spring.

75C PER HOUR—FORD, CAREFUL, LICENSED driver. Business or pleasure. Any time. S. 1830.

EASY RIDING, 6-CYL. CAR, CAREFUL DRIVER 4-pass., $1; 6-pass., $1.50. SOUTH 6677-W.

NEW 1918 BUICK 6, $1.25 PER HOUR, OWNER driving. Phone 72851. WILSHIRE 2898.

FOR HIRE—TRY AL'S AUTO LIVERY, EXCELLENT service. 229 W. 7TH. Home A6580.

$1.25 HOUR UP, 8-CYLINDER OLDSMOBILE; careful driver. 21391. FRANK'S AUTO SERVICE.

FOR HIRE — NEW DODGE, 5-PASSENGER CAR, $1 per hour; owner driving. PHONE 56304.

$1 PER HOUR, OLDSMOBILE, OWNER DRIVES car. VERMONT 444.

1918 SEDAN, JUST THE THING FOR SHOPPING or evening parties, $1 hour. PHONE 50521.

NEW FORDS, WITH OR WITHOUT DRIVER, DAY & NIGHT. FORD SERVICE. SOUTH 7135.

FORDS FOR HIRE, IN A-1 CONDITION, WITHOUT driver. 808½ S. SPRING. A4169.

1918 FORD FOR RENT—HOUR, DAY, WEEK. Drive yourself. Days 22817, Nights, Sun. M.3270.

Carriages, Carts, Wagons.

WANTED — PHAETON IN GOOD CONDITION, suitable for a large pony. Address E, box 53, TIMES OFFICE.

FOR SALE, EXCHANGE, WANTED
Agricultural Implements and Vehicles.

SEVERAL NEW AND SLIGHTLY-USED ENGINES. ARNOTT & CO., Implements, 112 S. Los Angeles st.

LIVE STOCK—
For Sale, Exchange, Wanted.
Horses, Mules, Cattle, Etc.

FOR SALE—WE HAVE 6 OR 7 EIGHT GOOD farm horses that we have replaced with auto trucks. We will tell you the truth about the horses and sell them for what they are worth to you. CITIZENS' TRUCK CO., 700 Turner st., corner of Vignes.

FOR SALE—SPAN OF MARES, 4 AND 5 YEARS old, weight 2500 lbs., very blocky built, broke to ranch work; fine orchard team; also team of black horses, 7 and 8 years old, weight 3200 lbs.; one team weight 2400. 1403 SAN PEDRO.

WANTED—WE PAY CASH FOR HOGS, ANY NUMBER and kind considered. DURBIN & FORBES, Broadway 4170. 722 San Fernando Bldg., Los Angeles.

FOR SALE—BLACK PERCHERON STALLION for sale or trade, weight 1800 lbs. Registered. GEORGE SMITH, Compton.

FOR SALE—1 BAY HORSE, WEIGHT ABOUT 1000 lbs.; have 2 horses and need only one. 129 E. 33RD ST.

FOR SALE — HORSES AND WAGON CHEAP. GIAMBASTIANI FUEL CO., 428 Aliso st. 10277; Main 6069.

FOR SALE—$85 BUYS ENGLISH SHIRE MARE with foal, weight 1500, age 8. Sound. 1933 E. 7TH ST.

FOR SALE — GOOD MATCH TEAM, WEIGHT 2000 and their harness, very cheap. 1933 E. 7TH ST.

FOR SALE—$85 BUYS PRETTY BAY MARE, weight 1100, age 7, good buggy and harness. 1933 E. 7TH ST.

WANTED—I PAY BIGGEST PRICES FOR COWS, bulls, calves. PICARD, 1806 Maple ave. S. 3172.

WANTED—BEEF COWS, FRESH COWS, CALVES, hogs. S. 13183. HANNON BROS., 1652 E. 90th.

FOR SALE—HORSES, CHEAP. L. A. PIE CO., 1730 HOOPER AVE.

POULTRY—POULTRY SUPPLIES
For Sale, Exchange, Wanted.

FOR SALE—EARLY CHIX MAKE EARLY LAYERS. We guarantee safe arrival of White Leghorn baby chix from heavy laying (Hogan-ized) stock. Write for prices, etc. THE PIONEER HATCHERY, Petaluma, Cal.

FOR SALE—BABY CHICKS, HATCHING EGGS, poultry, etc. PIONEER HATCHERY, 329 S. Spring st. F1635, Main 3032. Sales yard, 815 S. Los Angeles st. F1637.

FOR SALE—JUBILEE INCUBATORS, 500-EGG size, $32.50 each, guaranteed in good working order. MRS. H. M. ROBERTSON, Box 194, Arlington, Cal.

FOR SALE—ABOUT 450 GOOD LEGHORN LAYING hens, must be sold by Friday night, price $1 apiece. They are worth $1.50. Phone HOME GLENDALE GREEN 145.

WANTED—POULTRY OF ALL KINDS. HIGHEST prices paid, and call for them anywhere. LOS ANGELES POULTRY EXCHANGE, 2252 Central ave. Phone South 5548.

FOR SALE—200 McFARLAND STRAIN HOGAN-ized White Leghorn laying pullets. 4325 S. VERMONT. 24610.

FOR SALE—2 IRISH TERRIERS AND FINE LOT of Plymouth Rock chickens, on account of moving. 705 WALL ST.

FOR SALE—12 CHICKENS, $12. CALL THURSDAY, 3622 ORCHARD AVE.

WANTED—PULLETS, HENS, RABBITS, PIGEONS. Vernon Poultry Co., 4325 S. Vermont. 24610.

Pigeons, Birds, etc.

FOR SALE—FINE CANARIES, ROLLERS, GOOD singers, $3. Arrive end of 6th st. car line. Melrose ave. No. 5637. PHONE 577104.

Dogs and Dogs at Stud.

THE DOG SHOP—
CLASSY, GUARANTEED HEALTHY DOGS.
THE EXCLUSIVE DOGGERY.
502 W. NINTH ST. BDWY. 7663.

FOR SALE — ENGLISH BULLDOG, 3½ YEARS old, fine pedigree, perfectly trained and broke, very gentle. Apply afternoons or evenings at BENNETT THEATER.

FOR SALE—PEDIGREED BOSTON TERRIER pups, sired by Tik Tok Man. 215 W. 33RD ST., rear.

FOR SALE—BULL PUPS, CHEAP. HARRY HOLBROOK, 324 N. Euclid, Pasadena.

FOR SALE—TOY POM, BEAUTIFUL COLOR, 3 months old; pedigreed. 59256.

GOATS—
Milch, Etc.

FOR SALE—750 HEAD OF THOROUGHBRED ANGORA goats, mostly Nannies, just ready to shear, and all will kid in 60 days. For information, 859 PLYMOUTH ST., near Brooklyn ave.

FOR SALE—3 MILCH GOATS, ONE FRESH, 2 coming fresh soon, reasonable. Inquire 2118½ 3RD ST., rear, Ocean Park.

ATTORNEYS—
Counselors-at-Law.

ALL LEGAL MATTERS ATTENDED. CONSULTATION free. W. A. JENKINS, 906 Marsh-Strong Bldg., Ninth and Spring.

I COLLECT BILLS, ALL KINDS. ROBERTS COLLECTION CO., 509 Mason Bldg. F2080; Pico 582.

EDUCATIONAL—
Schools and Colleges.

FRENCH, SPECIAL PRACTICAL CONVERSATIONAL course for those going to France. Spanish lessons also. MRS. G. DUE OEMERITE, 1222 Crown Hill. 53113.

CLASS IN OUTDOOR SKETCHING, OILS, WATER colors, or pastels. WM. SWIFT DANIELL, Studio 2620 Manitou ave. Phone 31561.

LOS ANGELES CHIROPRACTIC COLLEGE, DR. CALE, Pres., 931 S. Hill. Main 3242—A5805.

DRESSMAKING—
And Dressmakers.

MADE TO ORDER, AFTERNOON AND EVENING gowns, $9 to $12. Suits, $12-$15. Remodeling, up to date; popular prices. SKERRETTE, 135 S. Marengo, Pasadena. Colorado 4667.

FIRST-CLASS DRESSMAKING, EXPERT REMODELING, best references, $3 a day. A9779. BROADWAY 5390.

MRS. CARPENTER WILL DESIGN AND REMODEL your suit or gown; prices reasonable. 638 S. FIGUEROA. F3634.

WILL GIVE VOICE LESSONS IN EXCHANGE for dressmaking. C, box 102, TIMES OFFICE.

PATENTS—
And Patent Attorneys.

WESTALL & WALLACE,
PATENT ATTORNEYS,
JOSEPH F. WESTALL, Counsellor in Patent and Trade-Mark Causes, and
ERNEST L. WALLACE, formerly Examiner in United States Patent Office.
PATENT BOOK FREE.
Los Angeles and Washington Offices,
516 TRUST & SAVINGS BLDG.,
MAIN 8008. 6TH AND SPRING. F5688.

HAZARD & MILLER,
Pioneer Patent Agency. Uninterruptedly in business in L. A. since 1878. H. Miller, 9 years Examiner in U. S. Patent Office. Hazard's Book on Patents free. 504-6 Central Bldg., 6th & Main.

WE WANT PATENTS, WE PROCURE AND FINANCE patents, form corporations; we are registered attorneys. 208 EQUITABLE BLDG., First and Spring sts. Phone Main 9421.

PATENTS THAT PROTECT AND PAY.
No models necessary. Advice free.
MARTELL, 211 Temple st., opp. Courthouse.

LOST, FOUND, STRAYED—
And Stolen.

LOST—OUT OF AUTOMOBILE, SATURDAY EVENING, about 6:20, on Spring st., 2 suitcases. For the return of patent leather suitcase with contents, initials "B. M. K., Philadelphia," reward of $100 will be given, and positively no questions asked. Return to OMAR THEATER, 523 S. Main st. J. J. WALSH.

LOST—TUESDAY, BETWEEN BULLOCK'S AND Robinson's, lorgnette and chain, gift of soldier in France. Reward, full value, no questions asked. Phone COLORADO 4102.

STRAYED OR STOLEN—FEB. 2, 2-YEAR-OLD bay horse colt, weight 1000 lbs., small white spot on forehead, very gentle. F. SHIMOTSU, P.O. Hynes, 3 miles south of Bellflour on Montana Ranch.

LOST—STRAYED OR STOLEN, WHITE ESKIMO Spitz, answers to name Fang, from S. Hobart blvd. near 22nd. Suitable reward for return of dog or any information leading to his recovery. Phone 71681. Call between 9 and 12 a.m.

LOST—A BLACK AND WHITE PLUSH NECK piece, between 6th and 7th on Broadway. Return to 1541 WINFIELD or Phone 53092. Reward.

LOST—SMALL BLACK PURSE CONTAINING DIAMOND lavallière, diamond elk's head and coin; also receipts with owner's name. 4026 THIRD AVE. Return to 79877. Reward.

LOST—PURSE, ON SOUTH PASADENA CAR, CONTAINING $35 in bills. Reward. Phone East 1285. Address 121 W. Ave. 29. FRANK L. HAGER.

LOST — PEARL SCARFPIN WITH FOUR DIAMONDS around pearl; if found please notify C. A. BARNES, 1221 Arden ave., North Glendale, and receive reward.

LOST—FEB. 11, A LITTLE GOLD VANITY BOX with pink enameled top, on short chain. Return to 1518½ 6TH AVE. 74411.

LOST—PURSE CONTAINING DIAMOND RING and small change. Reward. Call SOUTH 737 or 20917.

LOST—ROUND CAMEO BROOCH, SUNDAY, FINDER please ring up BROADWAY 535, apartment 320. Reward. 557750.

LOST—SILVER BAR PIN, GREEN AND WHITE stones, on Spring st., between 5th and First, Wednesday noon. Call MAIN 321 for reward.

LOST—SILVER BAR PIN, VALUED AS KEEPSAKE; return to owner and receive liberal reward. 1711 MAPLE AVE. South 5690.

FOUND—AT BARON LONG'S TAVERN, SATURDAY, brooch, owner may claim it by describing same. Apply E. A. OLSON, 448 S. Spring.

LOST—ONE SEALSKIN MUFF, WHILE DRIVING through Glendale on San Fernando road. Reward. L, box 400, TIMES SPRING ST. BRANCH.

LOST — AMERICAN RED CROSS NURSES' PIN, No. 495. Finder please Phone 52340; MAIN 1785. Reward.

LOST—BLACK COCKER SPANIEL DOG, MALE, license number 9880. Phone owner, L. H. BRISTOL, Main 5832. Reward.

LOST—SILVER MEDAL, 120-YARD HURDLES, GARVANZA 1181. Reward.

LOST—AIREDALE PUPPY. PHONE BOYLE 2091. Reward.

LOST—FRIDAY NIGHT, SMALL FUR, FITCH and seal at Clune's Auditorium, liberal reward return to 435 S. MAIN ST.

MUSICAL INSTRUMENTS—
For Sale, Exchange, Wanted.

FOR SALE—WE HAVE ONE PIANO AND A player piano, which the manufacturer has authorized us to sell at any reasonable price rather than ship same back to the factory. Terms. If you ever expect to own a piano, or player, this is an opportunity you can't afford to miss. See manufacturer's representative, 745 S. BDWY. (3rd floor.) Phone 15002.

FOR SALE—MAHOGANY 88-NOTE PLAYER PIANO, like new, and 70 rolls of music, all for $295; this piano is worth double; see it in our window. 319 W. EIGHTH ST., bet. Hill and Broadway.

FOR SALE—MANUFACTURER'S SAMPLE PIANO and player piano, will be sold this week at practically your own price. See Manufacturer's Representative, 745 S. BROADWAY, (3rd floor.) Phone 15002.

PIANOS FOR RENT—
We rent new pianos for $4 per month, cartage free, best and most accommodating place in city to deal. Try us. CALIFORNIA TALKING MACHINE CO., 319 W. Eighth st.

WILL RENT FINE PIANOS, $3.50 A MONTH AND up. Rent credit applied if purchased later. FITZGERALD MUSIC CO., 727-729 S. Hill.

FOR RENT—PIANOS, ALSO BOUGHT, SOLD, exchanged. Special today, beautiful cabinet grand piano, $185, $5 mo. 215 W. 9TH, Hill-Bdy.

WANTED—WILL GIVE TEN DOLLARS FOR USE of Victrola or Grafonola till May 1. DR. WINNER. Phone 22998.

FOR SALE — STEINWAY PIANO, UPRIGHT, value $550; sell for half price if taken before Saturday. 618 W. EIGHTH ST. Room 1.

WANTED—TO BUY UPRIGHT PIANO IN GOOD condition, spot cash, no dealers. BROADWAY 402.

FOR SALE — EMERSON PIANO, ALMOST NEW; must sacrifice by Sunday. 7511 SANTA MONICA BLVD. Holly 2923.

FOR SALE—88-NOTE PLAYER PIANO AND 50 rolls, $200; cost $800. Call Storage, 639 W. SIXTH.

WANTED—TO RENT, WILL PAY $2.50 PER MO. for piano, keep at least six months; used very little. Responsible parties. PHONE 560872.

TO LET — UPRIGHT PIANO, $2.50 MONTHLY. Call tomorrow. Storage, 639 W. SIXTH.

FOR SALE—PIANO FOR $100, QUICK SALE, clear title. 610 W. SIXTH.

TO LET—$2.50, MODERN, BEAUTIFUL MAHOGANY piano. 21393. 1920 PARK GROVE AVE.

WANTED — WILL PAY CASH FOR PIANO OR player piano. Phone MAIN 664.

FOR SALE—PIANO FOR $100 IF TAKEN BY Tuesday. 610 WEST SIXTH.

FINE PIANOS FOR RENT. CARTAGE FREE. 932 S. HILL.

FOR SALE—STEINWAY PIANO, WOULD TAKE payments or rent. 610 W. SIXTH.

MUSICAL INSTRUCTION—

MRS. F. PHILLIPS TEACHER OF ARTISTIC piano playing and voice placement. 71017.

MANICURING—CHIROPODY—
Facial, Scalp Treatment, Hairdressing.

AGNES BALL, 814 EXCHANGE BLDG., MANICURING, shampooing, face massage and scalp treatment. Hours 11-7; Sunday 11-5. A2285.

LILLIAN BURTON AND RUTH DE VERNE, first-class manicuring. FERGUSON BLDG., Third and Hill, office 203.

MME. HIBBARD, ELECTRICAL FACIAL SWEATS, shampooing, massage. 1155 S. GRAND AVE., near 12th.

MISS JOHNSON, FACE AND SCALP TREATMENTS. Hours 10 a.m. to 8 p.m. 207 S. BROADWAY, room 217.

GUARANTEED TO GIVE REST, MOST SCIENTIFIC scalp, facial treatments, 9 to 9. 834 FIGUEROA.

NEWLY OPENED SPANISH TOILET PARLOR, hours 10 to 6. Closed Sundays. 420 MERCHANTS TRUST BLDG.

FACIAL MASSAGE AND SCALP TREATMENTS. For appointment call MISS BLASER, F0639.

SENORITA J. MENDEZ, FIRST-CLASS MANICURIST, facial and scalp. 321½ W. 6TH ST.

NEWLY OPENED TOILET PARLORS, HOURS 10-6, Open Sundays. 424 S. BROADWAY, suite 412.

NEWLY OPENED MANICURING PARLOR, HIBERNIAN Bldg., 4th and Spring sts. SUITE 403.

MASSAGE, FACIAL, SCALP TREATMENTS. 522 S. SPRING ST. Kendrick Hotel. Open Sundays.

MASSAGE, FACIAL AND SCALP TREATMENT. 215 W. EIGHTH ST.

FACIAL AND [illegible] TREATMENTS, MISS TEDDY, Attend[illegible] Hours 12-7. 311 W. 9th.

OLIVE CLARK, SCALP TREATMENTS, HOURS 10 to 6. 612 FAY BLDG., Third and Hill.

MASSAGE—
And Other Baths.

ABBEY ELECTRIC AND STEAM BATHS, UNDER new management, massage, Swedish movement; ladies exclusively. Open nights. 754 S. FIGUEROA. Bdwy. 681. 60055.

CABINET SWEATS, BATHS, SCIENTIFIC MASSAGE, oil treatments; graduate attendants, both sexes. 223 UNION LEAGUE BLDG., Second and Hill. Open evenings.

MASSAGE INSTITUTE, 932 W. 7TH. BATHS, rubs, electric sweats, electric treatments; graduates, both sexes.

ELECTRIC SWEATS, MASSAGE, OPERATORS, both sexes. MRS. GRAY, MRS. HALL, 958 W. 7th, formerly 930½ Bdwy. Open Sundays.

NEWLY OPENED BATH AND MASSAGE, 209 WRIGHT & CALLENDER BLDG. Attendants both sexes.

MASSAGE, CABINET SWEATS; OPERATORS both sexes. 337½ S. HILL.

STANLEY BATHS, ATTENDANTS, BOTH SEXES. 247 S. BDWY., Room 18. Open Sunday.

MAY SEDGWICK, BATH, MASSAGE, 320 S. BROADWAY, room 318. Masseuse, masseur.

MINING—

FOR SALE—5 CLAIMS, 30 MILES FROM MOJAVE, Cal.; splendid showing of free-milling gold ore; mill completely equipped, including mill site and water right; ready to commence operations; several tons of ore ready to run; cannot give personal attention, reason for selling. Bargain to responsible party. Address D, box 227, TIMES OFFICE.

WANTED—"SINGLE JACK" MINER WHO CAN sharpen steel and operate F. & M. gas engine hoist, and wife to do cooking for small crew, desert. Address B, box 144, TIMES OFFICE.

WANTED—TO BUY MOUNTAIN TRANSIT, MUST be in good condition and cheap for cash. Address P. O. BOX 339, Los Angeles.

IRVING & CO., ASSAYERS AND GOLD BUYERS. Mines examined. 702 S. SPRING ST. A9182.

TYPEWRITERS—
And Supplies.

TYPEWRITERS RENTED.
3 MONTHS FOR $5 AND UP.
First rental applies on any machine purchased. Factory rebuilt typewriters from $20 to $65. AMERICAN WRITING MACHINE CO., INC. 716 S. Spring st. A5912, Main 8939.

TYPEWRITERS—
RENTED SOLD REPAIRED
Factory-rebuilt typewriters sold $5 down, $3 per month. All machines guaranteed one year. BARKER BROS., Main 8000—724-738 S. Broadway—10423.

EXPERT TYPEWRITER REPAIRING ANY MAKE; suburban work solicited. Columbia ribbons and carbons. TYPEWRITER INSPECTION CO., H. B. McKey, Prop., 426 S. Spring. F6558.

FOR SALE—TYPEWRITERS, ALL MAKES, RENTED, lowest prices; rentals paid allowed on purchase. Underwoods, Remingtons. 248 S. BDWY.

FOR SALE — A STANDARD MAKE, VISIBLE writing typewriter, at half price. Address E, box 62, TIMES OFFICE.

FOR SALE — SMITH-PREMIER, JUST OVERHAULED. Will sacrifice. Owner drafted. 411 INVESTMENT BLDG.

WANTED—TO BUY TYPEWRITERS, WILL CALL and see them. PHONE F6775.

MACHINERY—
And Mechanical Arts.

IMPLEMENTS AND RANCH SUPPLIES, SAMPLES and slightly used; 4 floors, large stock. Liberal credit. Save 50 per cent. on some. No branches.
ARNOTT & COMPANY, INC.
The Yellow Front. Established in 1892.
112-116 S. Los Angeles st.

FOR SALE—
1 Scully rotary bevel shear for 5-8-in. plate.
1 Hilles & Jones slitting shear.
1 single end punch and shear for ¾-in. hole in ¾-in. plate; 30-in. throat. Address E, box 6, TIMES OFFICE.

FOR SALE—GAS ENGINES, 1 TO 200 H.P. Rails, pipe, pumps, crushers, blowers, mining machinery various equipment of all kinds.
LLOYD,
F7020. 806-808 N. Main st. Bdwy. 4100.

WESTERN BROKERAGE CO., 1614 S. SAN PEDRO st.
We buy and sell
all kinds machinery, boilers, tanks, lumber, pipes, all sizes. Sash doors, all grades and descriptions. Also furniture, stoves, hardware, etc., etc. Highest prices paid.
Phone 23869 or South 4415.

FOR SALE—WHY BUY NEW?
SAVE YOU HALF.
MATERIAL GUARANTEED.
Ranch tools, plows, cultivators, drills, harrows, 50 windmills, 150 redwood, iron tanks, pumps, sundries. Office DEMMITT COMPANY, 130 N. Main, upstairs. Yards, 816 Tale.

FOR SALE — NO. 6 VERTICAL CENTRIFUGAL pump and 70-ft. frame, complete. J. C. PEARSON, Covina, Cal. Home Phone Puente 9.

MACHINERY OF EVERY DESCRIPTION, BOUGHT and sold. BUTTRESS & McCLELLAN, 205-207 N. Los Angeles. Broadway 6098; A5473.

FOR SALE—MOTORS, GENERATORS, ELECTRIC equipment. Repairing and winding. THE MOTOR SHOP, 250 S. Los Angeles st.

SEWING MACHINES—
Old and New.

SPECIAL SALE NEW & SLIGHTLY USED SEWING machines of standard make; regardless of cost; box-top machines, $3 up; guaranteed. Renting, expert repairing. 756 S. SPRING. 10528.

MOTION PICTURE SUPPLIES—

FOR SALE—PHOTOPLAY, READY TO PRODUCE. Snappy, very reasonable, cash. Inquire 10-11 a.m., Room 205, 417 E. 5TH ST. No phone calls answered. Call personally.

NURSES—
With Experience.

NURSE WITH HOSPITAL TRAINING AND TEN years' experience will go anywhere; references. Phone 615-J-1. BOX 944, Orange, Cal.

WANTED—BY PRACTICAL NURSE, TUBERCULOSIS, mental or obstetric case. Refer. 579795.

T.K.K. Heads Here.

SAY OUR HARBOR MERITS TWICE PRESENT TONNAGE.

THE amount of shipping done at Los Angeles Harbor would justify double the tonnage now touching there, according to heads of the Toyo Kisen Kaisha steamship line, whose three ships at the present time are the only ones engaged in coastwise trade between the United States, Japan and South America, after an inspection of the harbor yesterday.

In the party were Ken Kanda, passenger agent; Yoshino Tsutsumi, assistant manager, both of San Francisco, and D. F. Robertson, passenger agent of the Toyo Kisen line at Los Angeles.

Mr. Kanda stated that Japan is rushing the building of ships with all possible speed, but that the shortage of steel had proven a serious drawback. Every shipyard in Japan is busy night and day, he said, building steel ships when it was possible to get material, and wooden ships, with timber imported from the United States, Manchuria, the Philippine Islands and that found in Japan.

The latest experiment, he said, is to be the building of a concrete bottom. His party had been impressed with the possibility of concrete ships after seeing the 5000-ton ship being constructed at Redwood City on the San Francisco Bay. R. Asano, managing director and son of the president of the Toyo Kisen, who was a member of the party, has already left San Francisco, bound for Japan, intending to give concrete a trial. The Asanos control the biggest cement industry in Japan and located at Tokio, and Mr. Kando said that concrete was at least worthy of an experiment and that already several concrete ships constructed in Norway had proven a success.

The party is at the Hotel Maryland in Pasadena.

From "Opportunity Fund."

BIG GRANT FOR PLAZA INSTITUTIONAL CHURCH.

A GRANT of $25,000 from the "Opportunity Fund" has been made by the Board of Home Missions and Church Extension of the Methodist Episcopal Church toward the cost of constructing the first unit of the Plaza Institutional Church. News of this grant caused much rejoicing yesterday among the workers in this Spanish-American mission field.

A few weeks ago temporary buildings were erected on the site opposite the northeast corner of the old Plaza, where for more than two-thirds of a century stood the old Olivera adobe home. Now it is proposed to construct the first unit of the permanent improvements, which are to include an eight-story institutional building, similar in purpose to the Morgan Memorial Church of Boston. The first unit is estimated to cost $150,000.

The plan is to provide the church and basement of the large building, giving facilities to house the offices, store, clinic, trade schools and the evangelistic and Christian educational work. The church proper will be alongside the eight-story building. Its doors will be open continually and there will be religious services every day in the week.

The institutional departments as now planned will utilize the basement of the main structure for a printing shop, swimming pool and baths, furniture repairing room, etc. The first floor will contain the general offices, employment bureau, general store, cafeteria and a children's bank. On the second floor will be an auditorium, reading-room, dining-room, kitchen and superintendent's offices.

The free dispensary and temporary hospital will occupy the third floor, and on the fourth floor will be rooms for the homeless, apartments for workers, classrooms, kindergarten and day nursery. The fifth floor will have classrooms and equipment for teaching several trades, and the floors above this will be used for a gymnasium, laundry, play courts, etc., and further utilized as the work expands.

GAS RATES HEARING IS OPENED HERE.

SOUTHERN COUNTIES COMPANY'S APPLICATION FOR INCREASE UP.

Commissioners Thelen and Loveland of the State Railroad Commission began a hearing yesterday, in the Union League Building, on the petition of the Southern Counties Gas Company for permission to increase its rates for the service of natural gas in the Long Beach district and for a general readjustment of rates of service in the various cities and towns served by this corporation.

The hearing continued all day yesterday and will be resumed this morning. LeRoy M. Edwards appears as attorney for the corporation, and there is an array of city attorneys that represent many of the Southern California cities, headed by Albert Lee Stephens, City Attorney of Los Angeles.

The meeting yesterday was termed a "reunion of city attorneys." The places represented, besides Los Angeles, included Santa Ana, Tustin, Orange, El Modena, Garden Grove, Anaheim, Placentia, Fullerton, Buena Park, Huntington Beach, Whittier, La Habra, Brea, Arcadia, Monterey Park, Pomona, Chino, Claremont, La Verne, San Dimas, Covina, Azusa, Glendora, Monrovia, South Santa Anita, El Monte, Sierra Madre, Long Beach, Seal Beach, Santa Monica, Wilmington, San Pedro, Sawtelle, Venice, Palms, Culver City, Ontario and Uplands.

The Southern Counties Gas Company serves more than 42,500 gas consumers, representing a population of more than 200,000 and its service covers more than 700 miles of gas mains. Attorney Edwards said yesterday that an increase in the natural gas for the Long Beach district, a slight increase in the artificial gas rate in the Pomona and Santa Ana districts, and a general readjustment of the rates in all the territory served, so that there shall be no discrimination between districts, were the main points in the present action.

OUSTED AUDITOR IS INJUNCTION SUBJECT.

An echo of the litigation following the suspension and dismissal of Walter A. Lewis as County Auditor was heard in Judge Jackson's court yesterday. A suit was brought by Deputy County Counsel Fariss to restrain Mr. Lewis from interfering with the work in the office of A. J. Cox, temporary County Auditor.

Judge Jackson dissolved the restraining order previously issued and issued a temporary injunction. Judge Dehy will hear the application to make the injunction permanent tomorrow. Neither Mr. Lewis nor his attorney, George L. Sanders, appeared in court yesterday.

LEADS RED STAR WORK.

This City has Raised Most Money of Any in Country for Animal Relief.

The Los Angeles branch of the Red Star Animal Relief Association leads all other chapters in the United States in the amount of money raised last year for the carrying on of humane work among dogs and horses.

Miss Anita M. Baldwin, well-known dog fancier and horse owner of this city, who is given most of the credit for the success of the local branch, received word yesterday from Albany, N. Y., headquarters of the Red Star, that Los Angeles had raised $10,007.14. Chattanooga, Tenn., is second with about half this amount, $5033.75, and New York City third, with a little over $2,000.

The Los Angeles chapter is the largest in the United States, and this is one of the few cities that has a junior league of the Red Star, composed of school children. Over 10,000 memberships are in this branch alone.

OPEN CONVENTION TO PROMOTE HOLINESS.

MANY CITIES AND TOWNS OF SOUTHERN CALIFORNIA SEND DELEGATES.

The convention of the National Association for the Promotion of Holiness opened in the First Church of the Nazarene, Sixth and Wall streets, yesterday forenoon, with a large attendance, representing many of the cities and towns of Southern California. The convention will have morning, afternoon and evening meetings, continuing until the close of next Sunday. Dr. C. J. Fowler, of Boston, president of the National association, is in charge. He is assisted by Rev. C. W. Ruth, of Indianapolis, and Rev. Will H. Huff, of Sioux City, Iowa.

Yesterday forenoon Rev. George W. Wilson spoke on "Common and Special Hindrances to the Work of Holiness Bodies." Rev. C. W. Ruth preached in the afternoon and there was a largely attended evangelistic meeting last night, conducted by Rev. Mr. Huff.

This forenoon a paper will be presented by Rev. William P. Pinkham, president of the Friends' Bible School at Huntington Park, on "The Great Need This Section Has for the Holiness Movement." Mr. Huff will preach in the afternoon and Mr. Ruth will preach at night. Each night the evangelistic meetings will be a feature.

MIND DARK, HE SAYS.

Alleged Embezzler Says Mental Processes Beyond Control Caused Alleged Offense.

Despite testimony that his mind was plunged in mental darkness when he is said to have committed the offense, J. Taylor Berry, a former agent here for the Solvay Process Company, was held to answer before the Superior Court by Justice Hinshaw yesterday on a charge of embezzlement. He is alleged to have fled to Kansas City with $3835 belonging to the company.

Berry attributed his alleged offense to mental processes over which he had no control. Bail was fixed at $4000.

ONE DAY OF GRACE.

Officials to Continue Registration of Germans Until Tonight, on Government Orders.

The registration of Germans at the different police stations in the city will be continued today, according to orders received by the police officers acting as registrants for United States Marshal Walton.

The registrations were to have closed last night at 8 o'clock, but inasmuch as the registrations continue to come in the officials decided to allow one more day for taking the census. Registrations now will close at 8 o'clock tonight.

At Central Station yesterday 69 were registered; at University, 62; at Hollywood, 7; at Boyle Heights, 1, and at the harbor, 1.

FREED ON PROBATION.

Lads Had Been Led Into Burglary by an Ex-convict, it was Said.

Judge McCormick yesterday released on probation John Herman, Eddie Large and Dick Ramirez, all before the court on a charge of burglary. Leniency was extended because none of the boys is over 18 years of age, and they were said to have been inveigled into the crime by an ex-convict, Joe Robinson, now serving a term at Folsom for the crime.

The three lads, together with Robinson, are alleged to have entered the warehouse of the Newmark Grain Company, on December 22, 1917, gaining access through a window, and to have carted off in a wagon forty-one sacks of beans.

THE CITY
AND ENVIRONS.

Auxiliary to Meet.

Members of the woman's auxiliary of the Half Century Association will meet this evening in room A, Normal Hill Center, Annex.

To Traffic Men.

Foster Curry of Camp Curry will speak on "A Trip Through Yosemite National Park" at a meeting of the Transportation Association at noon tomorrow in Hamburger's Cafe.

Shriners to Hold Smoker.

A smoker and vaudeville show will be given by Al Malaikah Temple at Shrine Auditorium Saturday evening. An interesting programme has been arranged.

St. Valentine Dance.

A St. Valentine dinner dance is to be given by the management of the Hotel Virginia tonight. On Saturday evening February 23, a George Washington masquerade ball will be given.

On Insurance Fallacy.

State Senator William E. Brown will speak on the "Fallacies of Compulsory Health Insurance" at a meeting of the Public Forum, this evening, in Forum Hall, No. 203 Mercantile place.

Patriotic Mothers to Meet.

The Patriotic Mothers of Sons in Service will meet this evening at the CRY Council of Defense headquarters, No. 214 West Second street. Mme. Angeleno will speak on her work at the front and there will be a short musical programme.

Artists Entertain.

With a lecture on "Poster Art" as the feature, the Palette Club of the Los Angeles School of Art and Design held a meeting in the school building at No. 662 South Alvarado street Tuesday night. Karl Yens delivered the lecture. The speaker exhibited specimens of his own work.

For Red Cross Work.

The Southwest Auxiliary of the American Red Cross will meet every Friday hereafter in the library at Vermont Square from 10 a.m. until 5 p.m. as surgical dressings are required in millions. Residents are asked to help make them by joining. Knitters and sewers are also needed.

To Defense Workers.

Mme. A. Angellini, who recently returned from the Italian front, will tell of her experiences at a meeting in the Food Administration auditorium this evening, under the auspices of the City Council of Defense. J. B. Coulson of the National Bank of Pasadena will speak at the same place tomorrow evening on "What We Ate Doing in the War."

Iowa College Club to Dine.

The annual dinner of the Iowa Cornell College Club of Los Angeles will be held Saturday at 1 o'clock in the cafe of the Broadway Department Store. Among those who will be present are the president of the college, Dr. C. W. Flint; Leslie M. Shaw, formerly Secretary of the Treasury and a graduate, and Prof. H. H. Freer of the college faculty.

Idaho Tourists Invited.

More Idaho tourists and visitors are said to be in Los Angeles this winter than in any former year, good crops, high prices and cold weather having worked together to bring this about. To enable these to meet former residents of Idaho who are now living here there will be a reunion in Forum Hall, No. 203 Mercantile place, tomorrow evening at 7:30 o'clock.

To Aviation Students.

Dr. Ford Carpenter, meteorologist of the United States Weather Bureau, will speak at an assembly meeting of the aviation students of the Young Men's Christian Association wireless school at 11 a.m. today, on atmospheric conditions and weather observations. At 2 p.m. an expert from the B. H. Dyas company will lecture to the students on the machine gun and will demonstrate its operations.

Soldiers and Sailors Invited.

The First Congregational Church at No. 841 South Hope street, invites all soldiers and sailors to an "at home" next Sunday afternoon, February 17, from 3 to 6 o'clock. A good programme has been arranged, a feature of which will be numbers by Rae Condit, the popular entertainer. There will be excellent music; refreshments will be served, young ladies will act as hostesses, and a genuine home-like time is assured.

TRINITY OF SUITS.

Man Files Two Actions for Divorce and His Wife Asks for Separate Maintenance.

The rule of three is apropos in the case of the Billingtons. Theodore Billington is a retired rancher, once of Covina. Three years ago he was denied a decree of divorce from Jennie M. Billington on the ground of mental cruelty. Then Mrs. Billington sued for separate maintenance and she was granted alimony of $50 a month, which Mr. Billington has been paying for two years.

Yesterday Mr. Billington filed his second suit for divorce, making serious charges this time. A man is said to be named in the complaint prepared by Attorneys Adams, Adams and Binford, and Mrs. Billington is also charged with habitual intemperance.

Important.

TO TELL POST WAR PROBLEMS.

Dean of University will Give Lecture to Farmers.

Reassimilation of Soldiers to be the Theme.

Will Explain Canada's Plans to Help Returned Men.

Dean Hunt's address on "Canada at War," to be given at the Los Angeles High School auditorium at 2:30 o'clock tomorrow afternoon, will give something of the plans of the Canadian government for the returning soldiers. Already this problem has loomed up in America, and every belligerent country has laid plans for the reassimilating of millions of men in the army and employed in industries dependent upon the war.

The problem is a stupendous one and unless properly handled will create a social problem that will be extremely serious. Canada has arranged for the re-education of her soldiers. Government aid in land settlement and colonization is a big part of the Canadian problem and will undoubtedly be an important factor in the reassimilating of the men in America when the war is over. This has loomed up as an important rural problem and every farmer should be conversant with both the plans to be carried out in other countries, especially our neighboring country—Canada—and plans which are proposed in America.

Although the changes that have been made in the normal run of events in America by the war are vast, the readjustment that will be necessary following the war involves problems that so far have not been met. On this account the address by Dean Hunt is of particular interest to the farmers in America, and the people in this section are fortunate in being able to have this first-hand presentation of the viewpoint of the Canadian government in this big problem.

The lecture will be given in two parts, each taking thirty-five minutes. In order that the programme may proceed on schedule and that there will be no disturbance by late arrivals, the committee urges that everyone be on time. Doors will be closed at the end of the first series of patriotic songs and remain closed during the first part of the lecture, in order that those present may not be disturbed by late arrivals. The auditorium may be reached by taking the West Eleventh-street car. Persons in machines may follow this car line.

ASKS JURY TRIAL.

Case Against Baron Long, Accused of Conducting Gambling, Is Continued.

Justice Cassidy of Huntington Park yesterday continued until March 6 the case of Baron Long, who is charged with conducting gambling at the Vernon Country Club. It is understood that the continuance was forced by the action of the defendant's counsel in demanding a jury trial.

Mr. Long was arrested at the Vernon resort following an investigation conducted by Capt. J. D. Hunter, acting on authority of the District Attorney. It was alleged by the officers that they found gambling in full operation. Mr. Long is being prosecuted under "the banking and percentage game" prohibition clause.

CASE CONTINUED.

Because of the illness of Judge Houser, the long-deferred trial of Dr. L. O. Wilcoxon, accused of defrauding Mrs. Bessie Hale out of $500, was continued yesterday by Superior Judge Myers. Judge Houser is planning to return to court tomorrow in order to dispose of other business so as to pave the way for an uninterrupted hearing of the Wilcoxon case.

BUSINESS BREVITIES.
[Advertising.]

We are most fortunate at this time in having a very large stock of first-class all-wool materials made by high-grade manufacturers of suits and overcoats for men, youths and boys, which we own at most reasonable prices, through our "look ahead" for the benefit of our customers. Those who take advantage of our present values will be doing themselves a favor. New and advanced prices have already been established by eastern mills on their fall 1918 output. We would be glad to show the evidence of this fact to any who may be interested. Harris & Frank, Spring near Fifth.

Wrinkles, sagging faces; all feature defects corrected. Drs. Steele & Steele, Cons. Realty Building, 607 South Hill, room 302.

The Times Branch Office, No. 619 South Spring street. Advertisements and subscriptions taken. Telephones Pico 700, 10391.

Mt. Wilson Hotel, cabins and auto road open the year round; good foot trail. Reservations Fair Oaks 24-F.2.

"The Exclusive Specialty House"
Myer Siegel & Co.
443-445-447 S. Broadway

Fine Crepe de Chine Blouses at $7.75

Smart Shirts of splendid quality Crepe de Chine for tailored or sport wear, made with tucked tuxedo effect, tiny frills and soft roll collar; also neat cuff links. All sizes.

New Neckwear

A new and complete assortment of guimpes, vestees, collars and sets in many new smart styles. A large variety to choose from at reasonable prices.

Many men prefer to RENT FULL DRESS —when occasion requires. We invite you to visit our Rental Department in Connection.
WOLF & BEAN
"The Full Dress Men"
208-10-11-12 Merchants Bank Bldg.
Home F3316. Bdy. 6084.

FREE EXHIBIT
Arrowhead Springs Products
Stall E-9
Grand Central Market
Free samples—Arrowhead Spring Water, Rose and Ginger Ale
ARROWHEAD SPRINGS CO. Inc.
Phones: 60301; South 301

Better to give than to receive.

Brauer is giving just about the utmost in Tailoring for the prices asked. ALL-WOOL, stylish suitings, tailored-to-measure and finely finished throughout at—

$20 and $25 the Suit

Buy today while QUALITY can be had; before high-grade woolens are out of the market.

At Brauer & Co.
—Tailors to Men Who Know—
TWO SPRING ST. STORES
345-347 and 529-527½

Dentistry That Lasts

These ROOFLESS Teeth give permanent satisfaction. They stay in place. You can eat anything and get the full flavor, the same as with natural teeth. Cannot slip or fall, because they are made in

The NEW ANCHOR WAY.

Come here in the morning and have your old teeth extracted FREE, and return home at night with a new set that fits perfectly. Extractions and Dental Surgery made painless by a

NEW BOTANICAL DISCOVERY.

Operating Done Entirely by the Proprietors

FULL SET OF TEETH.....$7.50 up
GOLD FILLINGS.....$1.00 up
GOLD CROWNS, 22 CARAT.....$5.00
SILVER FILLINGS.....$1.00

Drs. Hines & Sutherland
Formerly
Anchor Painless Dentists
820 South Broadway
Opp. Hamburger's Dept. Store.
Phone: A5749; Main 1491.
Hours: 8:30 a.m. to 4 p.m.

Best Way to Wash the Hair.

We find you can bring out the beauty of your hair to its very best advantage by washing it with Canthrox. It makes a very simple, inexpensive, shampoo, which cleanses the hair and scalp thoroughly of all the dandruff, dirt and excess oil, leaving a wonderfully clean, wholesome feeling. After its use you will find that the hair dries quickly and evenly, is never streaked in appearance, and is always bright, soft and fluffy, so fluffy, in fact, that it looks more abundant than it is, and so soft that arranging it becomes a pleasure. Just use a teaspoonful of Canthrox, which you can get from any good druggist, dissolve it in a cup of hot water; this makes a full cup of shampoo liquid, enough so it is easy to apply to all the hair, instead of just the top of the head.—[Advertisement.

CUT GLASS
AUCTION

$10,000.00 Worth of Berry Bowls, Water Sets, Vases, Nappies and hundreds of articles too numerous to mention. Manufacturer must unload these goods without consideration of cost.

Sale Starts Today, Promptly at 1 p.m. at 621 South Hill St.

Wm. Bosley, Auctioneer.

AUCTION
Continuation Today, Wed., 9:30
Big Auction—838-840 S. Hill St.

Large lot Persian rugs and runners will be sold this forenoon also. Lot statuary, bric-a-brac, library, bookcases; 2 fine parlor sets, cash register, Victrola; $16,000 worth paintings, $5000 worth Oriental rugs, $10,000 worth diamonds, will be sold 1 o'clock sharp, so will also the 7-passenger automobile. Many diamonds will be added that were not on exhibition Monday, so be on time, at 1 o'clock for the diamonds.

It will require all day to sell the balance of outfit.

The public saw yesterday that the sale was bona fide and that everything sold positively to the highest bidder regardless of what they brought. SO IT WILL BE TODAY. It is a general clean-up for The Provident Pledge Corp., among one of the largest money-loaning concerns in California. Terms strictly cash. Sale rain or shine. Sale starts promptly 9:30.

Strouse & Hull, Aucrs. M. 5274; 62705

TEETH $5.00

Best Set (none better, no matter how much you pay), guaranteed 10 years.....$7.00
Bridge Work.....$4.00
Gold Crowns.....$4.00
Porcelain Crowns.....$4.00
Gold Fillings.....$1.00 up
Gold Inlays.....$1.00 up
Synthetic Porcelain Fillings..$1.00 up
Cement Fillings.....50c up
Silver Fillings.....50c up
Teeth Trusted.....$5.00
Roots Removed (Painless).....$1.00
Teeth Extracted (Painless).....50c
No charge for painless extracting when plate or bridge work is ordered.
ONE PRICE ONLY.
The Only Private Dentist in the City Doing Work at Such
REMARKABLY LOW PRICES.
NOT A DENTAL PARLOR. A private, high-class, up-to-date, SANITARY dental office, with sterilized instruments and gentlemanly operators whom you will not be ashamed to recommend to your friends.
EXAMINATION FREE.
Hours: 8:30 to 6:00.
DR. FAIRFIELD
307-308 Pantages Theater Bldg.
834 South Broadway. Both Phones.

SPORTING and OUTING GOODS
B. H. Dyas Co.
321-25 W. 7th St.

Compton Blvd. to Morton Ave., half block west, or Main to 108th Street.

THOS. B. CLARK
General Auctioneer and Importer of Antique Furniture
MOVED TO
911-913
South Hill St.
F1907. Main 2891.

AUCTION

We buy and sell furniture, household goods, fixtures, office furniture, groceries, hardware, shoes, jewelry, machinery, ladies' and gents' furnishings, etc. etc. We advance moneys on consignments. We appraise any kind of merchandise. Business strictly confidential. J. J. SUGARMAN, 142-144 N. Spring St. F4810; Main 3114.

REED & HAMMOND

General Auctioneers, 1663-65 So. Main St., near 17th. Oldest and largest auction house in the Southwest. Experts in every branch of auction work. Watch our ads, and attend the big sales. Cash advanced on consignments. For all information call up F3545; Broadway 2260.

Rhoades & Rhoades
Expert Live Stock Auctioneers
Dyke A. Rhoades and Harold B. Rhoades Sales conducted in all parts of California and adjoining States.
Office 1301-3-5 So. Main St., Los Angeles
Phones Main 1288—30619

F. Guggenheim
Embroidery Linen Shop
Stamping, Trousseaux, Embroidering.
Brack-Shops, 527 W. Seventh Street
4th floor. Phone F5477

Drs. Shores & Shores
STRICTLY RELIABLE SPECIALISTS

Catarrh, Deafness, Asthma, Rheumatism, Eczema, Epilepsy, Piles, Goitre and other Chronic Diseases of the Nerves, Blood, Skin, Heart, Lungs, Stomach, Bowels, Bladder, Kidneys and Liver a specialty for 30 years. Right now is the favorable season to begin treatment. Do not delay. Consultation Free. Rooms 605-1-8 Lissner Bldg., 324 S. Spring St., L. A. Hours, 9-5; Evenings, 7-8; Sundays, 10-12.

Diamonds
WE BUY DIAMONDS
WE PAY SPOT CASH
Leading Banks and Jewelers recommend us. Private Office.
J. C. FERGUSSON F3818
906-7 Hess Bldg., corner 7th & Bdwy.

HOW TO REDUCE YOUR WEIGHT

A SIMPLE, SAFE, RELIABLE WAY.

People who are overburdened with fat (now only too well the discomfort and ridicule that overstout people have to bear, most fat people may easily reduce their weight by the new system.

If you are carrying around unhealthy fat you are unnecessarily weakening your vital organs and endangering a condition which destroys the beauty of your figure.

There is no need of anyone suffering from superfluous fat. Reduce your weight in a simple, safe and reliable way, without starvation diet or tiresome exercise. Spend some time daily in the open air, breathe deeply and eat from the menu. A small box of oil of korein capsules; take one after each meal and one before retiring at night, and follow the other simple directions. You may eat all you need if you chew your food thoroughly.

If you desire a test, free, of oil of korein, it will be sent you in plainly wrapped packet, with an interesting booklet, "Reduce Weight Happily," if you send to Korein Company, 942D, Station F, New York, N. Y.

Weigh yourself once a week so as to know just how fast you are losing weight, and don't leave off the treatment or even skip a single dose until you are down to normal.

Oil of korein is absolutely harmless, is pleasant to take, and helps digestion. Even a few days' treatment has been reported by those to noticeable reduction in weight, footsteps lighter, your work seems easier and more buoyant feeling takes possession of your whole being.

Grand Opening Friday, March 1

American Cafe Bristol
Spring at Fourth

UNDER ENTIRE NEW MANAGEMENT throughout (no ka-moo-fuge,) the Cafe Beautiful—The pride of Los Angeles, will unfurl their new American Flag and take the name of—

"AMERICAN CAFE BRISTOL"

With 97 of the best paid, young, red-blooded Americans in the cafe business, we are going to make this the "Meeting House" for the leaders in every vocation.

A place where the handsome Army Officer meets the sweet Society Belle. Where we will all be together when we are sure the Kaiser is in ——,

AND MORE

We are going to have another New Year's, March thirty-first, because April First will be no different.

THE THING TO DO:

COME in now and bring the family and we are sure you will be here for the BIG NIGHT, Friday, March First.

ALL RESERVATIONS will receive special flower service without extra charge.

WHATEVER you do,

BOOST! BOOST! BOOST!

FOR THE GREAT

"AMERICAN CAFE BRISTOL"

BY THE NEW MANAGER.

P. S.—Our New Year's will be March 31st.

BACK TO THE SOIL!

Practically every business man in Southern California is either the owner of a farm or is more or less vitally interested in farming projects. He reads the Sunday Times regularly—and will be glad that he does when he begins to realize what the new FARM AND TRACTOR SECTION means for him.

THE WEATHER.
(Official Report.)

LOCAL OFFICE, U. S. WEATHER BUREAU, Los Angeles, Feb. 13.—[Reported by Ford A. Carpenter, Meteorologist.] At 5 o'clock a.m. the barometer registered 30.07; at 5 p.m., 30.03. Thermometer for the corresponding hours showed 52 deg. and 60 deg. Relative humidity, 5 a.m., 88 per cent.; 5 p.m., 59 per cent. Wind, 5 a.m., northeast, velocity 5 miles; 5 p.m., southwest, velocity 8 miles. Highest temperature, 62 deg.; lowest, 50 deg. Rainfall for season, 1.08 inches; last season, 9.99 inches. Barometer reduced to sea level.

WEATHER CONDITIONS.—The pressure slowly increased over the greater part of the United States during the past twenty-four hours, resulting in temperatures above the freezing point, except in Wyoming and South Dakota and northerly to the Canadian boundary. Aside from fog and low clouds, the day is clear this morning in Southern California, and temperatures above the normal prevail. The forecast is for continued fair weather Thursday in Los Angeles and vicinity, except for intervals of clouds.

ORCHARD REPORTS.—Minimum and maximum temperatures from orchards reported to the Los Angeles office of the U. S. Weather Bureau yesterday are as follows:

Stations—	Max.	Min.
Fenita	64	44
Corona	63	43
Riverside	65	40
Mt. Wilson	46	34
Pasadena	65	40
Monrovia	64	43
Redlands	64	43
Ratcliffe	66	46
Santa Barbara	67	44
San Bernardino	67	44
San Fernando	67	38
Tustin	65	46

LOCAL FORECAST.

For Los Angeles and vicinity: Unsettled and occasionally threatening Thursday; moderate westerly winds.

STATE FORECAST.

SAN FRANCISCO, Feb. 13.—Weather forecast: San Francisco, Oakland and vicinity: Rain Thursday, probably; fresh southerly winds.

Northern California: Unsettled and occasionally threatening Thursday; moderate westerly winds.

Sacramento Valley: Rain Thursday; fresh southerly winds.

Santa Clara Valley: Rain Thursday; fresh southerly winds.

San Joaquin Valley: Rain Thursday; moderate winds, becoming southerly.

ARIZONA FORECAST.

WASHINGTON, Feb. 13.—Forecast for Arizona: Partly cloudy and colder Thursday; Friday, fair in south, unsettled in north portion.

COLORADO RIVER.

YUMA (Ariz.) Feb. 13.—[Exclusive Dispatch from the U. S. Reclamation Service.] Colorado River, 14.4 feet; discharge today, 4900 second-feet; yesterday, 5000 second-feet.

VITAL RECORD.

MARRIAGE LICENSES.

The following marriage licenses were issued yesterday. Name and age given.

ANCELL—HAPP, Roy C. Ancell, 24; Estelle M. Happ, 25.

BARNES—NEWTON, George A. Barnes, 35; Gertrude L. Newton, 25.

BLAINE—PAXTON, John D. Blaine, 40; Laura L. Paxton, 42.

CALDER—KELLER, John P. Calder, 79; Emma J. McLeod, 60.

CLEMENT—DOELL, William S. Clement, 53; Adelle M. Odell, 52.

CROSS—MACALSO, Eugene W. Cross, 22; Christine Macalso, 19.

DEAMER—OWEN, Vincent B. Deamer, 28; Ethyl L. Owen, 24.

DELGADO—RODRIGUEZ, Rosalado Delgado, 29; Estell Rodriguez, 19.

FUGLER—CHILDS, Virgie D. Fugler, 21; Lois M. Childs, 18.

HOCHE—SALISBRENE, Frank J. Hoche, 25; Estelle Salisbrene, 20.

KENNWORTH—HAMPTON, Elvin Illingworth, 35; Isabel Hampton, 27.

JENKINS—CARL, Franklin H. Jenkins, 44; Vera V. Carl, 28.

LAMME—NAPOLEON, Kenneth Lamme, 37; Mary M. Napoleon, 26.

LAWRENCE—MORRILL, George L. Lawrence, 25; Grace Morrill, 25.

LIGHTFOOT—BROWNLEE, Charles S. Lightfoot, 60; Julia A. Brownlee, 59.

LYNCH—LOVE, Thomas W. Lynch, 32; Alma M. Love, 32.

METZGER—DOWNS, George F. Metzger, 19; Jessie S. Downs, 21.

MINJAREZ—LOBOYA, Manuel Minjarez, 24; Refugia Lecoya, 18.

NEJO — BAKER, Richard G. Nejo, 25; Bertha Baker, 20.

PARKER—SMITH, Newell L. Parker, 24; Ellen E. Smith, 24.

REICH—HAY, John Reich, 45; Bertha M. Hay, 28.

SCHOETTLE—SCHOETTLE, Samuel R. Schoettle, 55; Annie O. Schoettle, 52.

SCHUERMAN — JESKE, Ernst C. Schuerman, 23; Helen M. Jeske, 22.

SHERMAN—WING, Charles F. Sherman, 64; Idella Wing, 60.

SHUTTER—ROUSE, Morris Shutter, 28; Mary Rouse, 25.

SMITH—SOUSMAN, Robert Smith, 29; Cathy Sousman, 26.

STEGALL—DOTY, John C. Stegall, 26; Hazel V. Doty, 22.

WILSON—ANDERSON, Leslie R. Wilson, 27; Hilda E. Anderson, 22.

BIRTHS.

Names, sex, place and date of birth.

BARCMANN, Mr. and Mrs. Richard F. Boy, Maternity Hospital, February 6.

BARKERVILLE, Mr. and Mrs. Walter H. Daughter, Clara Barton Hospital, February 11.

BROWN, Mr. and Mrs. Edward H., Daughter, 713 East Twenty-eighth street, February 6.

BUSS, Mr. and Mrs. Leroy G., Daughter, 1227 Valencia street, February 5.

CONLEY, Mr. and Mrs. A. Jas. Boy, Good Samaritan Hospital, February 10.

COX, Mr. and Mrs. Fred S. Boy, 1479 East Twenty-fourth street, February 8.

DAY, Mr. and Mrs. F. W. boy, 851 West Forty-ninth street, February 6.

DREW, Mr. and Mrs. W. C. Boy, Los Angeles, Cal., February 10.

DUNTAN, Mr. and Mrs. Joseph, Daughter, 1631 East Thirty-eighth street, February 10.

EFFERSON, Mr. and Mrs. Fred C. Daughter, 735 Avenue 54, January 17.

ERICKSON, Mr. and Mrs. Blessed L. Daughter, California Hospital, February 9.

FALCONI, Mr. and Mrs. Apollo, Boy, 420 Sentous street, February 7.

FRAZER, Mr. and Mrs. De Witt C. Daughter, 1206 Mozart street, February 8.

GARRISON, Mr. and Mrs. Milton D. Daughter, Good Samaritan Hospital, February 8.

GEORGE, Mr. and Mrs. James, Daughter, Methodist Hospital, February 10.

GILBART, Mr. and Mrs. Charles F. Daughter, Maternity Hospital, February 9.

GRAMM, Mr. and Mrs. Charles L. Daughter, 937 South Chicago street, February 11.

GUBIN, Mr. and Mrs. Frenka Daughter, 4024 South Abraham street, February 9.

HALL, Mr. and Mrs. Jesse W. Daughter, 12316 Industrial street, January 31.

HAMILTON, Mr. and Mrs. Joe, Boy, 641 East Twenty-eighth street, February 9.

JOHNSON, Mr. and Mrs. Victor E. Daughter, Los Angeles, Cal., February 10.

LEE, Mr. and Mrs. M. Boy, Los Angeles Maternity, February 9.

LOGAN, Mr. and Mrs. Murray, Daughter, 5830 Woodlawn avenue, February 10.

LAVOIE, Mr. and Mrs. Harold L., Boy, Clara Barton Hospital, February 9.

MacKENZIE, Mr. and Mrs. Hunter J., Daughter, Methodist Hospital, February 11.

MALLINCKRODT, Mr. and Mrs. Peter C. Daughter, 1100 South Kingsley drive, February 11.

McDONALD, Mr. and Mrs. Wilson, Daughter, 754 East Fourth street, December 11, 1917.

McEWING, Mr. and Mrs. John G. Boy, 425 East Twenty-eighth street, February 6.

McNEIL, Mr. and Mrs. William A. Boy, Pacific Hospital, February 9.

MILLER, Mr. and Mrs. Justin, Boy, 2901 Hoover street, February 11.

MURDOCK, Mr. and Mrs. John T. Boy, 1405 East Forty-eighth place, February 12.

NEAL, Mr. and Mrs. Iras L. Boy, Sisters' Hospital, February 11.

O'MALLEY, Mr. and Mrs. Marvin, Daughter, 623 East Forty-seventh street, January 21.

OLMSTED, Mr. and Mrs. Howard C. Boy, 107 North Sixty-third street, February 8.

PASSNER, Mr. and Mrs. John J. Daughter, 1032 East Fifty-second street, February 11.

PEAKE, Mr. and Mrs. Glen H. Boy, 5142 Wister street, February 11.

PHILLIPS, Mr. and Mrs. Harry P. Daughter, 1148 Maple avenue, February 9.

RICHARDSON, Mr. and Mrs. Romaine H. Boy, 806 Cadillo street, February 9.

RYNO, Mr. and Mrs. David D. Boy, Good Samaritan Hospital, February 8.

SCHWARTZ, Mr. and Mrs. John, Daughter, 629 North Bunker Hill avenue, February 7.

SILVA, Mr. and Mrs. John F. Daughter, Los Angeles Sisters' Hospital, February 8.

SMITH, Mr. and Mrs. Stanley W. Boy, Good Samaritan Hospital, February 9.

STRONG, Mr. and Mrs. Lee L. Daughter, Clara Barton Hospital, February 9.

WAUGEL, Mr. and Mrs. Fred, Daughter, Hahnemann College, February 10.

WERNER, Mr. and Mrs. Otto H. Daughter, Pacific Hospital, February 8.

WILLIAMS, Mr. and Mrs. John P. Daughter, Sisters' Hospital, February 10.

WILSON, Mr. and Mrs. W. Y. Boy, Good Samaritan Hospital, February 11.

WHITMAN, Mr. and Mrs. Louis F. Boy, Good Samaritan Hospital, February 11.

DIVORCE SUITS FILED.

BAKER, Jennie against Norman.
BILLINGTON, T. against Jennie M.
BROWN, Ruby R. against Richard A.
BURT, Lillian D. against Prince C.
CLARK, Mamie R. against William E.
DENSLOW, Mary against Ben.
HAMLIN, W. H. against Elsa.
HARKEY, Lillie M. against William L.
ISAAC, Jeanne against Michel.
KOERNER, Muriel against Louis.
SCOTT, Benjamin against Mary H.
SCHARTZ, Louise F. against Elmer A.
SUERMAN, Ida H. against Nicholas A.

DIVORCE DECREES GRANTED.

ALLEN, C. W. from Millie A.
DEAN, Ronald J. from A. H.
DUNBAR, Ethel M. from J. A.
GATES, Marie L. from Earl J.
HALL, Lou Grace from James.
HOLCOMB, Lettie V. from Ora V.
IRWIN, Nora from J. H.
MITCHELL, Daisy from Monk.
OPPENHEIM, A. H. from Mae C.
REED, Marie F. from W. C.
WALLER, Reba A. from Ben J.

OFFICIAL DEATH LIST.

Name and place of death—	Age.	Date.
ALEXANDER, Ida W., Los Angeles	44	Feb. 11
BURRT, Pauline, Los Angeles	38	Feb. 11
BRUNK, James W., Los Angeles	52	Feb. 9
CHIONONIS, Tryphonis, Los Angeles	39	Feb. 11
KRUSTENERT, Martin, Los Angeles	37	Feb. 11
LOPEZ, Julia, Los Angeles	27	Feb. 12
MCKEEHAN, Orville A., Los Angeles	27	Feb. 11
MORALES, Pascual, Los Angeles	33	Feb. 10
PRUYTT, Benoist, Los Angeles	12	Feb. 11
PULLMAN, Perunia, Los Angeles	67	Feb. 11
RANKIN, Isabelle, Los Angeles	45	Feb. 9
RANKIN, Joseph, Los Angeles	50	Feb. 9
SAMUELSON, Carl, Los Angeles	24	Feb. 11
SCARBOROUGH, Harold S., Los Angeles	1	Feb. 11
SPICHALIA, Orilio, Los Angeles	29	Feb. 12
TERRANCE, Hattie, Los Angeles	36	Feb. 11
TORRES, Jesus, Los Angeles	40	Feb. 9
VAN LOON, Charles W., Los Angeles	24	Feb. 11
WOOD, Lottie, Los Angeles	41	Feb. 12

DEATHS.

With Funeral Announcements.

BAXTER, At No. 2706 Normandie, February 13, Charles S. Baxter.

Remains at Breese Brothers, 805 Figueroa. Interment, Windsor, Ont., Canada.

BENOIT, Funeral services for Anne Benoit will be held today at 3 p.m. from the chapel of Gordon & Marklood, No. 827 South Figueroa.

CARRETTE February 10, at No. 257 West Fiftieth street, Adolphine Carrette, loving husband of Marion Carrette and father-in-law of C. E. Webster of Parker, Wyo.

Funeral services to be held at the chapel of Boyd Bros. Co., No. 1145 South Flower street, today at 10 a.m. Interment, Inglewood Park Cemetery.

CODY, At the family residence, No. 2917 Lake street, Sierra Monica, Alfred Joseph Cody, aged 60 years.

Funeral 9 a.m. Friday at St. Clement's Church, corner Lake and Marine streets. Interment, Calvary Cemetery. Robert Sharp & Son Co., directors.

COUCH, February 13, Edward S. Couch, aged 55 years, beloved husband of Mrs. Alice K. Couch of this city and father of Charles Owings Chower of Camp Kearny and Mrs. Grafton Guerin of Tacoma, Wash.

Funeral services Friday, February 15, at 10 a.m., from the funeral parlors of W. A. Brown, No. 1235 South Flower street.

DE BAAD, February 13, Mrs. Francina C. de Baad, mother of Mrs. William Decker.

Funeral from Breese Brothers' chapel, 805 Figueroa, Friday at 2 o'clock.

DOGGS, Funeral services for Louise Doggs will be held today at 2:30 p.m. in the Rosedale Cemetery chapel. Kindly omit flowers. Gelsen & Martinell, directors.

Alum Water for Gray Hair

Restores natural color in all shades, except black. Dissolve some ovelo powder in water; moisten the hair with the solution and, while damp, rinse the hair in alum water, then in plain water, then dry the hair. It acts like magic. The hair will stay natural in color, fluffy, glossy, clean and odorless, with a clean scalp. Ovelo powder solution is strictly harmless; a child can drink it. Ask your druggist for one bottle of ovelo powder, with directions.

Mr. Wad has His Eye on the Food Supply! . . . . . By GALE.

[Copyright, 1918, by The Bell Syndicate, Inc.]

City and Environs—California's Costa Rica. Editorials—News—Business—Society—The Drama.

The Los Angeles Times

XLVIITH YEAR THURSDAY MORNING, FEBRUARY 14, 1918.—PART II: 8 PAGES. POPULATION By the Federal Census (1910)—319,198 By the City Directory (1917)—390,364

At El Monte.

ANDIT LOCKS MANAGER IN VAULT; ROBS BANK.

e Highwayman Stuns Elderly Man ith Gun Butt, Takes Cash and Gets Away in Automobile.

...30 the resident manager, ... Arnold, into the vault of ... bank at the point of a re... and striking him on the head ... was the butt of the gun ... failed to move fast enough, ... bandit late yesterday after... ...ffed the El Monte branch ...thern Counties Bank of ... and then fled, leaving ...t manager imprisoned in ...ult, ringing the burglar alarm ...r assistance.

...k manager was just end... ...r's business late in the ... when the bandit came in ...ed the teller's window. ...n Arnold questions con... ...ral calls in the vicinity ...according to the offi... ...e were several cus... ...e building and it was ...g time, Mr. Arnold ...e was to wait a few mo... ...e would talk with him.

...DDEN BANK MAN.

...e was taken to the rear ...d given several pieces of ...per hanging on the ...e suddenly ordered Mr. ...to put up his hands. Mr. ..., a elderly man, did not ...mmand and turned to ..., facing the leveled ...e bandit then grabbed ...d threat, forcing ...e head with his re... ...e was thrust into the ...e in some manner dis... ...e to look so that when ...e robber had made his escape he inspired to his feet, ...ed from a three-inch ...e in the lobby where he was ...e bookkeeper's revolver ...e to sound alarm to sum... ...e was then free from the loss of ...e, which he was pass... ...e hanging from the ...ng and notified ...e Monte by mo... ...e manager.

...ff immediately ...e Sheriff's office and Dep... ...s, Wright and ...ed to El Monte by mo...

...HELEN'S CAGE.

...e was imprisoned in ...e vault walked to the ...e and locked the ...e of nearly $500 and then ...ed a rear door. It is ...e guests at the hotel.

thought that he made his escape in an automobile.

Arnold describes the man as about 35 years old, apparently an American, weighing about 140 pounds and about 5 feet, 10 inches tall. He was of dark complexion and wore a dark mustache, a dark suit and a gray overcoat.

The bank which was robbed is a branch of the Southern Counties Bank of Anaheim, whose officers are:

Russ Avery, president; J. F. Killian, first vice-president; J. W. Nagle, second vice-president. The loss of the bank is fully covered by insurance, officials declared last night.

CHANGE CATTLE BRAND?

Father, Mother and Son Arrested on Charge Made by Glendale Rancher.

Mr. and Mrs. J. C. Gillibrand and their son, John Doe Bowe Gillibrand, who conducted a public cattle pasture in the Santa Susanna district of Ventura county until it was recently closed because of anthrax, will be given a preliminary hearing before Justice Walter Hanby this afternoon on a charge of cattle-brand altering.

The complaint against them was filed by W. J. Blanchard of Glendale, and the arrests were made by Constables Woodbury and Hayes. Mr. Blanchard alleges that he placed nine cattle in the Gillibrand pasture, with "B" brands upon them. After anthrax broke out and the State Veterinarian ordered the pasture closed, he says he got back three head and that he was told the others were dead.

Since that time, he alleges, he found four of his cattle in a corral near Marian, about twenty-two miles from the Gillibrand pasture. According to his allegation, the "B" brand had been made into a "V," which bears evidence of being a re-brand.

BEGIN BURGLARY TRIAL.

Paul Hermkes was placed on trial yesterday before a jury in Judge Willis's court on a charge of burglary. According to the complaint, Hermkes is alleged to have entered the Hotel Leighton on June 18, 1917, and robbed Mrs. Marie Haas of a pair of diamond ear-rings valued at $4000, two diamond rings belonging to Mrs. W. C. Mrsell and $100 in currency. The victims were guests at the hotel.

SECOND ESCAPE FROM ASYLUM.

Man Sent to Patton for Sending an Obscene Letter, Flees.

Information was received here yesterday that Edward Holt, who was committed to Patton on an insanity warrant, escaped from that institution Monday night. It is Holt's second get-away from a similar institution, he having escaped from the Colorado State Hospital, about a year ago.

Holt was charged with sending an improper letter through the mails to G. White Mortimer, the British Consul, but the mental condition of the man was such that an insanity complaint was sworn out against him and he was sent to Patton.

SOLDIER CRAZED?

Member of Eastern Unit on the Way to Camp Kearny Taken from Railroad Train Here.

William O. Snyder, a drafted man 20 years old, giving his residence as No. 525 North Hermitage street, Chicago, was taken from the Southern Pacific overland train yesterday afternoon by Lieut. Best and a squad of soldiers from Camp Kearny. He is held at the Receiving Hospital on suspicion of insanity.

It took five men to overpower and handcuff Snyder when the train arrived. He was with two carloads of troops en route West from Fort Scott, where he reported for duty on the 8th inst. For thirty-six hours the man had been babbling incoherently, and the other troops became alarmed about his condition.

When examined at the Receiving Hospital, Snyder talked of many things and could not connect one thought with another. He had an idea that he was on Van Buren street in Chicago, and told the officers he was running away from his brother, who had hammered him over the back with a club.

DAMAGES FOR BEATING.

Chinaman Secures Compensation for Attack of Policeman During Raid on Opium Joint.

Lo Yim, who charged that he was beaten and choked by Policeman D. McD. Jones, following a raid on an alleged opium joint, was awarded $150 damages by a jury in Judge Myers's court yesterday against Policeman Jones. Lo Yim claimed he was assaulted without provocation.

The defendant declared that he used only necessary force to disarm the Chinaman and that at the time he was searching for contraband opium.

The jury allowed Lo Yim $50 of the $150 as punitive damages.

AFTER SHORT ILLNESS.

Mother-in-Law of Judge Bledsoe Dies at His Home—No Court will be Held Today.

Following a short illness, Mrs. J. W. Shetler, mother of Mrs. Benjamin F. Bledsoe, expired at the home of Federal Judge Bledsoe, No. 501 South Alexandria avenue, late last night.

The deceased, who was 77 years old, had been visiting her daughter and son-in-law only a short time when she was stricken, succumbing to an attack of heart disease. She came to Southern California from Council Bluffs, Iowa, for her visit. When she became ill, her husband was notified and he arrived from the East yesterday.

Funeral arrangements have not yet been made, but interment probably will be on Friday. On account of the death, Judge Bledsoe will hold no sessions of his branch of the United States District Court today.

CAN'T MOVE "DERBY."

Judge Rules Amusement Device is Permanent Improvement of Ocean Park Pier.

Improvements estimated to be worth $10,000, constructed by Thomas W. Prior on ground owned by the Fraser Million Dollar Pier Company, were adjudged by Judge Shenk yesterday to belong to the company under the terms of a lease. The lease provided that all the improvements on the leased grounds were attached to the property of the pier company.

When the lease terminated Mr. Prior proceeded to remove the "Great American Derby," one of the attractions of the building, from Santa Monica to Venice after Santa Monica went dry, and then tried to take down the building, when he was restrained by a court order.

The pier company brought suit. Mr. Prior claimed that the building was not a permanent improvement, as contemplated by the lease. Judge Shenk held that the character of the construction constituted a permanent improvement, was attached, to the realty, and enjoined Mr. Prior from tearing it down.

ROAD WINS DECISION.

A jury in Judge Monroe's court returned a vedict yesterday in favor of the Pacific Electric in the suit of Moses Hyman, 74 years old, who was injured when he tried to get on a car on Hill street. The corporation showed that the car was in motion at the time the attempt to board it was made.

Fight Claim.

DECLARE DEATH NOT ACCIDENT.

Insurance Company Makes Sensational Charge.

Says Husband Intentionally Shot Hilda Throop.

Suit to Collect on Policy Begins Today.

The suit of Charles B. Throop, set for Judge Dehy's court this morning, to collect from the Western Indemnity Company two policies of insurance on the life of his wife, Hilda E. Throop, aggregating $12,000, will range around the sensational allegation, on information and belief, that Mrs. Throop's death was not accidental, as Mr. Throop declares in his complaint. Other sensational evidence is promised.

Attorney Duke Stone, representing the defendant company, alleges in an answer to the complaint "that the death of Hilda E. Throop was due to the intentional infliction of an injury upon her by means of a shotgun in the hands of the plaintiff," and that by reason thereof "the plaintiff is liable to the defendant for nothing under the policies, or, if found to be, not to exceed one-tenth of the amount."

Mrs. Throop was shot in Riverside county on September 13, 1914, and died from her wounds ninety days later.

Swannick & Donnelly, attorneys for Mr. Throop, will submit the records of the Coroner of Riverside county, which exonerated Mr. Throop of any blame for the death of his wife. They say that on the day that Mrs. Throop was shot, Mr. Throop was preparing to go hunting. Mrs. Throop told her husband to wash the dishes before he went. He refused to do it under the circumstances. The young folks had a fuss, and in Mrs. Throop's struggle to get the gun from her husband it was accidentally discharged, to the great grief of Mr. Throop.

He married some time after the death of his wife and, according to Attorney Stone, some of the evidence the latter will seek to introduce has a bearing on this second love affair.

SHAKE-UP COMING?

Receiving Hospital "Bunch" Should be "Wiped Out," Says City Councilman.

Another shake-up in the Receiving Hospital staff was presaged yesterday when Councilman Olsen at a meeting of the Finance Committee declared that "the whole bunch should be wiped out." He made the remark in connection with a statement by another member to the effect that the controversy between Chief Surgeon Gilmer and Assistant Surgeon Dieterle had been patched up.

"Politics was behind their trouble," Councilman Mallard said. "Yes, I guess that is true," Mr. Olsen replied, "and before it is over the whole bunch will be shaken up."

DENIES INJUNCTION.

Judge Orders Trial of Suit Charging that One Company Stole the Records of Another.

Judge Jackson yesterday overruled the demurrer of Ben Cohen and the Chauncey G. Hale Company against the complaint of the George L. Arnold Company, loan brokers, and denied the injunction asked for by the Arnold company to restrain the defendants from prosecuting suits against the corporation on the ground of conspiracy. The case will go to trial on its merits.

It is alleged in the complaint that Chauncey G. Hale was at one time vice-president and book-keeper of the Arnold company; that he quit and organized the Chauncey G. Hale Company. It is further stated that he compiled lists of names, addresses and places of employment of Arnold company's customers, in violation of an alleged agreement, and that the defendants conspired and combined to prosecute sixty-six suits in the justice court to collect excess interest from Arnold company on sums ranging from $8 to $298.20, aggregating $3136.47.

FOR STEALING BEANS.

Found with seven empty sacks in their possession as they emerged from the shop of a junk dealer at No. 152 North Anderson street, William Curtis and James Green were arrested yesterday by Deputy Sheriffs Couts and Anderson. They are charged with suspicion of grand larceny for having stolen thirteen sacks of beans.

In France.

MILLIONAIRE'S DAUGHTER WILL DRIVE WAR TRUCK.

MISS RUTH PEABODY, daughter of Frederick Peabody, millionaire shirt manufacturer of Troy, N. Y., will next month be driving one of the motor trucks her father has donated to the French Hospital Relief Association, which has headquarters at Paris, France. She and her father arrived here last night from New York, registering at the Alexandria.

According to Mr. Peabody, there are twenty hospitals south of Paris that are entirely dependent upon American donations for support. These hospitals are kept up by the Mayfair War Relief Association, composed entirely of Americans. Tons of medical supplies are assembled at New York and shipped free by the French Atlantic Steamship Company to France.

Several American women are now engaged in transporting these supplies from the receiving sheds and warehouses at Havre and other ports to the different hospitals. This is the work Miss Ruth Peabody, who is only 22 years old, has undertaken. She will pilot the machine her father donated.

The Peabodys will spend a few weeks with a daughter, Mrs. Ogilvey of Santa Barbara.

Doesn't Look Like "Nervous Wreck."

Frank A. Vanderlip.

Big Rock Creek.

IRRIGATION DISTRICT'S OFFICIALS ARE OUSTED.

WILLIAM A. ENGLE, George Milligan, Charles C. Page and Lee H. Dawson were ousted from the directorate of the Big Rock Creek irrigation district in Antelope Valley in an opinion handed down by Judge Finlayson yesterday. Unless an appeal is taken this writes finis to the fight which has been waged in Antelope Valley against seating certain men on the board of directors on the ground that they were not eligible to the office.

G. C. Chase was back of the proceedings, which came before the court in the shape of a suit by the people, known as quo warranto proceedings. There was a hot fight before the Board of Supervisors recently, when Mr. Engle, secretary of Job Harriman's Socialistic colony near Palmdale, succeeded in getting his man on the board. It was held at that time that this man was not a resident of the district.

The Big Rock Creek irrigation district was organized July 14, 1890. December 30, 1914, the Board of Supervisors appointed the defendants as directors of the district. It was alleged then that they were not residents of or freeholders in the irrigation district; that they were unlawfully holding office.

Judge Finlayson upholds this claim although the defendants own pieces of land within the exterior boundaries of the district. He holds that such parcels never were parts of the district and that none of the defendants ever became a resident or freeholder.

At the time the district was created, "the parcel of land upon which each of the defendants resided was unpatented land of the United States upon which neither final payment nor final proof had been made, and not until some time after the district was created and organized were any of the parcels patented by any of the defendants."

Public land of the United States, situated within the exterior boundaries of an irrigation district, the opinion states, cannot be included in the district as a constituent part of it.

Judge Finlayson sets out that by the removal of the directors of the district the latter is not without government. The vacancies can be filled by the Supervisors by the appointment of qualified residents and freeholders.

Families Protected.

TWO HUNDRED MILLIONS IS KEARNY'S INSURANCE.

[BY DIRECT WIRE—EXCLUSIVE DISPATCH.]

CAMP KEARNY, Feb. 13.—Is insurance gambling? Army officers discovered today in rounding up men who had not taken out government insurance, that conscientious objectors have other personal and religious scruples than not desiring to fight. The objectors, twenty-eight in number, all of whom have been given the job of bearing stretchers, are opposed to insurance as they "do not believe in gambling on something that depends upon the will of the Almighty."

The objectors, whep summoned before Maj.-Gen. Frederick S. Strong, commander, in his personal campaign to have the entire Sunshine Division insured, gave that as their reason for not taking out the policies provided for soldiers.

In spite of this attitude, only 1.13 per cent. of the entire number of men in the division were not insured when count was taken this afternoon by Capt. T. H. A. Tiedemann, a Los Angeles man, who has been in charge of the campaign. The total amount of insurance for Camp Kearny, according to figures this afternoon, is estimated as $216,449,500, or an average of $9002 per man per application. This makes 98.69 per cent. of the men in camp undog government insurance, and 98.87 per cent. of them in the Fortieth Division, which excludes the remount station, the base hospital and the camp quartermaster.

The One Hundred and Forty-third Machine Gun Battalion, formerly the First New Mexico Infantry, stood highest with 100 per cent., all of the 448 men and 69 officers taking out $10,000 insurance. One officer who had not taken a policy because he did not wish to obligate the government, being wealthy, was found after midnight this morning and he telephoned by long distance for an application.

It is thought this camp will stand highest in United States in percentage of men who take out applications. Gen. Strong has spent much time during the past week in seeing that every man possible was given insurance, if only to protect him in case of disability by injury.

Last night an order was issued that every man in the camp who had not taken out insurance should appear before the commanding general that night. Accordingly, Gen. Strong was busy until after midnight. He discovered some peculiar attitudes regarding insurance. One man was a fatalist. He said that if he were disabled he would end all by poison, which was scoffed at by the insurance officers.

The conscientious objectors were

(Continued on Second Page.)

Supreme.

SAYS WE'LL STAY ON TOP OF WORLD IN FINANCE.

Vast Drain of War will not Affect Our Position, Declares Vanderlip. Scouts Hog Island Talk.

"THE financial condition of the United States is admirable," yesterday declared Frank A. Vanderlip, chairman of the United States War Savings Certificate Commission and one of the country's greatest financiers. Mr. Vanderlip is a guest of friends here on a brief visit.

"The American dollar has usurped the English pound, as the base of international exchange, and there is little likelihood that we will relinquish our leadership in the financial world," he said.

"The American public is getting used to thinking in terms of a million, yet it really is an incomprehensible sum. Although the government has and will pass enormous appropriations for the continuance of the war there need be no fear of a money stringency. Our credit is unprecedented, and practically unlimited. Nearly every country is our debtor. It has been said that the United States is financing our Allies and this is literally the truth."

THRIFT DRIVE BOOMING.

On the subject of the thrift campaign, Mr. Vanderlip is enthusiastic. "The prospect of an oversubscription of the $2,000,000,000 loan, the aim of the administration, is excellent," he declared. "There has already been subscribed over $50,000,000 and it is averaging an increase of $2,000,000 per day. At Washington we have a chart showing the gain day by day, and all of us in charge of the work there are delighted with the progress being made.

"When one realizes that this sum is coming in in denominations of quarters and dollars, that the entire sum is being given to the government by those who can only afford a fraction of a dollar at a time, then one realizes that the entire nation is united in the support of the government in its war policy. It is a wonderful manifestation of the real pulse of the people."

AS TO HOG ISLAND.

There was no ground for a senatorial investigation of the alleged profiteering in the sale of lands where the Hog Island shipyard is being built at Philadelphia, according to Mr. Vanderlip, who was mentioned at the hearing as being a member of the company interested in the property.

"The purchase of all lands used by the Hog Island shipyard were made on the plans approved by the Federal Shipping Board. Not a penny was made by the company in the erection of the yard. The profits are based entirely on a commission basis for each ship turned out. At present there are 32,000 men employed, and it is the largest shipyard in the world. The schedule laid down by the government as to the speed expected has been exceeded.

NOT A "WRECK."

"The statement that I am a nervous wreck is far from the truth," he added. "I have been steadily on the job for the last two years without a vacation and am worn down, but not a wreck. Ever since I took charge of the office at Wash-

(Continued on Second Page.)

Need Food Crops.

SEES ENEMY PROPAGANDA IN CASTOR-BEAN APPEAL.

BRANDING as German propaganda some of the literature that has been urging farmers to grow castor beans for the government, instead of food crops, B. R. Crocheron, State leader of farm advisers, yesterday at San Bernardino declared that the government absolutely does not wish to close any more contracts for castor beans, the oil from which is adaptable for use in airplane motors.

"It is true the government has to get a supply of the oil for the increased demand resulting from the war, but early requests from the Agriculture and War departments brought so many responses from farmers that a sufficient supply was secured," he said.

Prof. Crocheron accompanied Dean Thomas Forsythe Hunt of the University College of Agriculture to San Bernardino, where a patriotic rally of farmers was held yesterday afternoon with more than 500 attending. Dean Hunt outlined what Canada is doing toward increased crops during the war in a spirited address impressing the San Bernardino county ranchers with the necessity of backing up the government by scientific farming and co-operative efforts through the farm bureaus, of which there are fully forty in this State.

E. B. Blackstone Co
Broadway at Ninth

Introducing
Satin Baronette

Fashion's Most Charming Contribution to the Collection of Beautiful Sports Silks for Spring Wear. 40 Inches Wide. $5 and $5.50 Yard.

Satin Baronette—a high sounding name, but not a bit too high for the richest, stunningest sports silk ever woven to delight the hearts of womankind.

Of heavy quality and unusually high luster, it comes in plain colors such as sand, Joffre blue and cream for Suits and Skirts.

And novelty stripes and plaids in combinations of tan, black, rose and Joffre blue on white grounds for Separate Skirts. Plain colors, $5.00 yard. Novelties, $5.50 yard.

SECOND FLOOR

"Bien Jolie" Corsets at $3.50 Pair

—For the figure that doesn't need or want much corsetting the "Bien Jolie" is in a class by itself.

—The "Garment that breathes" is made of Treco cloth in pink and white, is very lightly boned, has elastic bust and short skirt.

FOURTH FLOOR

New Cotton Crepes 30c and 35c

—Fresh, new, worthy cottons that are in popular demand for street and house dresses, smocks and men's shirts.

—Fluid crepes and imported Jap crepes in pretty stripes and solid colors; 30 inches wide.

SECOND FLOOR

ESTABLISHED 1880
FRANK J. HART
SOUTHERN CALIFORNIA MUSIC COMPANY
332-334 SOUTH BROADWAY, LOS ANGELES.

Efrem Zimbalist
Trinity Auditorium Tonight

Zimbalist, the noted Russian violinist, makes records exclusively for the

VICTROLA

We invite you to hear the selections he says are his favorites, and the many other fine numbers made by this noted artist.

Complete list of the Zimbalist records sent on request

Mail orders given prompt attention.

"My Favorite Records"—Zimbalist

Flurry.

BEET GROWERS CHALLENGE FIGURES OF REFINERS

Federal Commission Asked not to Take Their Production-Cost Estimates in Ranchers' Absence.

W. A. ROWE, a sugar beet grower in the Oxnard district, created a ripple of excitement at the sugar beet inquiry yesterday afternoon when he testified that the company to which he sells his beets sent its agriculturist to him, asked for an estimate of production cost, and sent it back to him after it had been submitted in detail, saying that it was not satisfactory. The cost of various items such as plowing and harvesting was said to be entirely too high.

This piece of testimony came to light when S. R. Pidduck of Oxnard asked the commission to not take into consideration any growing cost statements that might be submitted by the sugar companies unless the ranchers involved by the statements were on hand to say whether or not they gave such statements voluntarily and vouched for their accuracy. He was told that all such statements would be gone over with the ranchers. He raised the point that the ranchers involved might not be in attendance. Then he asked that Mr. Rowe be given a chance to tell about the cost sheet that was secured from him.

"When the beet company agriculturist or field agent came and asked me to submit a production estimate I worked one out and sent it in at once. Within a day or two it came back and I was asked to make out another one. I was told that my estimates were entirely too high in several instances. I told the factory representative that if I had it to do over again I'd raise the estimates in several instances because of increased cost on several items."

NEW COST SHEET.

When asked if he made out a new cost sheet, Mr. Rowe said that he did, but stated that it had not been offered in evidence by the sugar company attorneys.

William Friedrich of Ventura told the commission that he was assisted by a sugar factory representative in making out his cost sheet for last year's production. He figured plowing at $3.88 per acre, while nearly all the other ranchers have figured it at from $4.50 to $5. Finally he said that his time on the plow had not been counted in, because he was to get his wages out of profits.

His cost sheet showed that he produced fifty-six acres of beets for $51.91 per acre and that he sold the crop for $111.35 per acre. It was apparently a big profit.

Gradually the facts in the case were unraveled before the commission, and Mr. Friedrich admitted that the crop had been produced by summer fallowing. In summer fallowing the rancher plows and works his soil all one summer and lets it lie idle till the next winter. Then he plants a crop of beets and harvests them the following summer and fall. In reality his land lies idle a year—it takes him two years to grow the one crop of beets. By summer fallowing he gets a heavier tonnage and usually a higher sugar test, but his labor and the interest on his investment for two years must be charged against one crop. The Friedrich chart listed planting at 28 cents an acre. Practically all the other growers who have testified put it in at from 40 to 50 cents.

TELLS OF PROFITS.

Mr. Rowe submitted his total cost of production at $76.55 an acre. J. H. Eastwood of Oxnard said it cost him $72.51 to grow an acre of beets and that his crop last year brought him $93.11 an acre. He grew 288 acres. H. C. Beasley in the same district grew seventy-six acres at a cost of $34.66 an acre, but admitted that the factory solved the labor problem for him. He sold his beets for $45.66 an acre. R. L. Beardsley of Oxnard testified that he produced ninety acres of beets for about $50 an acre and sold them for $102 an acre.

The inquiry today will include the taking of testimony from Chino, Santa Ana and Huntington Beach ranchers, regarding the cost of production. It is barely possible that the hearing here will terminate this evening. The commission expects to open its inquiry at Stockton not later than Saturday morning.

CALLED TO WASHINGTON.

W. D. Ballantine, assistant secretary and a director of the Commenwealth Home Builders, was notified yesterday to report at Washington for service as a traveling auditor for the government. Mr. Ballantine was field auditor for the government on the Camp Kearny and Fort Rosecrans construction jobs.

WILL NOT PLEAD ON THIRTEENTH

Alleged Slayer's Superstition Humored by a Postponement.

The thirteenth day of the month as a bit too much for the superstitious mind of John Knox Portwood, accused of the slaying of Herman Jakopaich in the San Gabriel Canyon, and his attorney requested Judge Willis to put off his time for pleading until tomorrow.

Portwood, an aged miner, was engaged in operations in the canyon and is alleged to have killed Jakopaich following an argument. It was through the arrest of Portwood that the so-called spy activities of Franz Schulenberg and the mysterious "Madame H" were first revealed to the local authorities.

Will Stay on Top.

(Continued from First Page.)

ington. I have averaged ten hours a day and I feel that I am entitled to a rest. I know of no better place to come than to Southern California. I have set no time for the length of my stay, but my wife and I will join our daughter, Charlotte, at Santa Barbara tomorrow."

Mr. Vanderlip will make several speeches on the war savings campaign on his way back East. He is scheduled to address the Rotary Club of Santa Barbara, and it is likely that he will be secured to speak before the local Rotarians before he leaves.

COMPANY LOSES SUIT FOR SUGAR BURNED.

On the ground that there was no negligence on the part of Carl Leonardt and that the origin of the fire was unknown that partially destroyed his warehouse and sugar belonging to the Holly Sugar Company valued at $40,000, Judge Shenk gave judgment in favor of Mr. Leonardt yesterday. The suit was brought by the corporation to recover the value of the sugar destroyed. A breach of contract was alleged; also that the contract called for the storage of the sugar in a fireproof warehouse.

Tables Turned.

OWN POSTCARD CONVICTS MAN.

Alibi of Accused Causes His Undoing in Court.

Charged with Auto Theft He Says He Wasn't Here.

But, Alas, His Missive Shows Where it Came From.

His own postcard proved the undoing of William Dersch, who was adjudged guilty by a jury in Judge McCormick's courtroom yesterday afternoon on a charge of stealing an automobile from C. H. Howard on October 27, last. Sentence will be pronounced tomorrow.

Dersch attempted to prove an alibi by means of a card which he testified he sent from Atolia, San Bernardino county, to Miss Katie Weiss, whose address appeared on the card as No. 1635½ East Twenty-first street. Both Miss Weiss and her mother testified that the card had been received by them about the time the machine was stolen, a day or so after it had been returned to the sender by the postal authorities because of wrong address.

All went well with the defense up to this point. Then Asst. Dist.-Atty. Clark, at the afternoon session, called in Milton Carlson, a handwriting expert, who during the noon hour had made an examination of the postcard. He disclosed traces of a Los Angeles address, ostensibly written by Dersch and erased, to which the postal rubber "return" stamp pointed.

Directory Inspector Colby of the postoffice corroborated Carlson's testimony by showing that it would have been impossible for anyone but the original sender to have received the postcard. Mr. Clark, addressing the jury at the conclusion of the trial, severely reprimanded the defendant and the women witnesses, hinting that their testimony was not correct.

The case has attracted considerable interest because of a tragedy which resulted in the death of Carlos Cona, who was arrested with Dersch and charged jointly with him with the theft of the automobile.

At the preliminary hearing Cona was released from custody. This happened on a Saturday. The following day Cona's dead body was found in Huntington Park, having apparently been murdered. Dersch was rearrested on a charge of suspicion of murder, but the complaint was later dismissed through lack of evidence.

SPRING DRIVE OF SPEEDERS IS ON.

Seventy Cases up in Court and Many Fines are Imposed.

The great "Spring Drive" of speeders commenced before Justice Hanby yesterday morning when the court disposed of seventy speed cases with fines ranging from $5 to $30.

William Castellanos, recently arrived from Mexico and now a student in a military academy here, told the court that he understood that speed laws in America, outside of the larger cities, were on the wide-open plan. He was caught going fifty miles an hour on the Wilshire boulevard. He received a fine of $30 and a sentence of thirty days, suspended by the court because young Castellanos has been called to the draft.

Camp Kearny.

(Continued from First Page.)

the hardest lot to convince. They are not required to do anything of a combatant nature, but have to carry litters for those who are injured, a task that takes them rather close to activities. Practically every officer in the division is insured.

The following promotions for the units named were announced today for the month to date by Maj. L. O. Mathews, division adjutant:

Co. M, One Hundred and Sixtieth Infantry: William C. Wallace, made sergeant; Harry H. Caldwell, corporal, and Albert Miller, corporal; machine gun company, Eugene T. Hutcher, made mechanic; Co. B, Ed C. Shelton, corporal; Edgar B. Straker, corporal; machine gun company, Charles F. Wilson made cook; Co. G, Ralph McClatchy, made mechanic; supply company, John E. Arata, made mechanic; Co. K, Judson H. Holgate, made mess sergeant; Co. A, Walter A. Duff, made cook; Co. G, Corp. Richard J. Murphy made sergeant.

One Hundred and Forty-fourth Field Artillery, Headquarters Company, Corp. Wallace H. Williams made sergeant.

One Hundred and Forty-third Field Artillery, Battery B, Robert E. Hogan, made first-class private; made corporals, John P. Seagrave, Harold V. Selleck, Douglas N. Nellson.

One Hundred and Fifty-eighth Infantry, Company C, made corporals, James W. Adams, Thomas Pryor, John A. Bottari, Hartman L. Miller; Company M, Sergt. Fred C. Repper made first sergeant.

Mme. Ellen Beach Yaw of Los Angeles will sing here Sunday for the Sunshine soldiers. The men are looking forward to hearing "Lark Ellen."

WOMEN'S WORK, WOMEN'S CLUBS.

BY ALMA WHITAKER.

D.A.R. State Conference.

The Daughters of the American Revolution will meet this morning for the State conference at the Hollywood Woman's Club House. The session will be called to order by the State Regent, Mrs. John Conant Lynch at 10 a.m.

An extensive programme lasting until tomorrow afternoon, has been prepared, including addresses by Mrs. Josiah Evans Cowles, national president of the Federation of Woman's Clubs, on "National Defense;" Mrs. M. F. Lagrange, Regent of Hollywood Chapter, D.A.R.; and Prof. Ralph Tyler Flewelling, S.T.D., Ph.D. on "Philosophy and the War," as well as reports from chapters, treasurers, officers and many musical numbers.

The social features of the conference will include an informal reception by the Hollywood and El Camino chapters in the clubhouse this evening, the grand colonial ball by Eschscholtzia Chapter, in Ebell Club House, tomorrow evening. Last evening visiting daughters were entertained at the home of Mrs. Charles R. Booth, No. 1515 Garfield avenue, South Pasadena.

At Pomona.

The Pomona College Women's Club will hold its regular monthly meeting Saturday, at the home of Miss Albert Newton, No. 401 South St. Andrews place. The meeting is to be in honor of recent graduates and students of the college, and the hostesses, Georgia Smith, '17; Anna Marie Norris, '14; G. Alice Hoskins, '15, and Ruth Bishop, ex-'14, have accordingly been chosen from among the younger members of the society. A jollification is promised, although the serious trend of events is not to be forgotten, for the club will probably discuss and decide whether to undertake Red Cross work as a society, or encourage its members to turn their efforts, as previously, to other organizations. New officers were elected at the January meeting, and the new president, Myrth Bartlett, of No. 1417 Ridge way, will be in the chair.

Maj. Ian Hay Beith.

Maj. Ian Hay Beith, who stirred his audience to such heights of patriotic enthusiasm at Trinity Auditorium, Monday evening, is to speak for the benefit of the British Ambulance Society, this afternoon, at headquarters, No. 111 East Fourth street. His talk will be preceded by a brief musical programme, in which Miss Patricia Mannen, soprano; Celeste Nellis-Rynn, pianist, and Umberto Sistatarille, violinist, will contribute their talent. Tea will be served during the afternoon.

Sunshine Society.

The Los Angeles Sunshine Society will entertain with a tournament card party, tomorrow afternoon, at Kramer's studios. Mrs. Charles De Mund, chairman, and Mrs. C. E. Leonard, hostess, assisted by a committee of Sunshine members and the officers of the society, will be in charge. Auction, five hundred and whist will be played. At this meeting the Sunshine Society will form the Sunshine Red Cross Auxiliary.

NOT THEIR TONG.

Members of the Bing King Tong yesterday issued a statement denying that this tong had anything to do with the "bandit" raids at Nos. 208, 212, 224 and 226 Apablasa street, Sunday night. "Ours is a local tong; the one that did the work is from outside," says the statement.

Your Family Will Appreciate the delicious flavor of Jevne's "Victory" Bread

It has the sweet, nutty flavor of the usual wheat bread but the ingredients are those stipulated by the Food Administration for use in Victory products.

You may eat Jevne's "Victory" Bread, Cakes, Pies or Pastries on wheatless days, or any other day of the week, with the knowledge that you are patriotically assisting your country in the conservation of wheat.

sold Everywhere

Jevne's Bread, Cakes, Pies and Pastries are sold by all Good Grocers.

Be Sure to BUY a War Savings Stamp TODAY —get the habit

Reduction Sale

Of spic and span shoes with class and quality in every detail.

Values up to $9.00

Values up to $6.00

Walker's Reduction Sale will continue at a fast pace until Feb. 16th to give still further speed to the selling—another fresh lot of spring shoes marches right into place for to-day; introducing newest fashions to all Los Angeles at cut prices, giving you shoe value to the very limit of your dollar.

This makes your opportunity —so grasp it while you can— remembering that our assortments are tremendous—buy now while a full color and size range of everything are here in abundance for Thursday, Friday and Saturday.

$4.85

$3.85

Big girls' shoes, regular $3.50 and $4.00 now $2.85

Sale Men's Shoes

$3.85 All sizes. Choice of black or tan—several different styles.

White tops, dull kid tops, patent or gun-metal. $2.85 Sizes 2½ to 7.

To make this sale greater than ever, we offer this Special 3-day Coupon—Clip it out now.

50c Saved—Use This Coupon!
GOOD BOTH STORES
Walker's Shoes 709 S. Broadway
Walker's Shoes 429 S. Broadway
To anyone making a purchase amounting to $5 or over and presenting this coupon our cashier will accept it as 50c Cash
One coupon only used on said purchase. Special coupons good Thursday, Friday and Saturday, Feb. 14, 15 and 16.

Open Saturday Night Till 10 o'clock

"Walker's"

Store One 709 South Broadway

Store Two 429 South Broadway

Open Saturday Night Till 10 o'clock

A GOOD PLACE TO EAT

"A Word to the Wise"

EVERY once in a while we run across some one who says that he has just carried his first tray of food. We suppose if it were not for an occasional example of this kind to remind us of new people to be influenced by our messages, we would stop advertising—for really it is useless to advertise to the man or woman "Who Knows."

There is a heap of satisfaction and pleasure in eating in one of our dining rooms. Besides all this, the Boos Bros.' "SELF-SERVICE" plan is in line with Government conservation of both Food and Labor.

Boos Bros

Note These Locations

328 South Broadway — 436 South Hill Street

838-840 South Main Street
(Service Daily—6:30 a. m. to 8 p. m.)

648 South Broadway — 321 West Fifth Street
(Service Daily—6:30 a. m. to midnight)

When in San Francisco Visit Our Dining Rooms
725 Market Street — 1059 Market Street

Where Quality Never Varies

BOOKS OF EVERY DESCRIPTION BOUGHT AND SOLD. STRATFORD & GREEN, 642 S. Main St. Main 8655; F3970

KIRK'S-ARMY-NAVY
312 SO. SPRING ST.
NOVELTIES AND GOODS TO PLEASE EVERYBODY
Send for Illustrated Catalogue

Clear Pim... With Cuti... And Be H...

ife's Gentler Side—Society, Music, Song and the Dance—At the Play-houses.

OCIETY.

...VIRGINIA WOODS.

...Wedding.

...ceremony of beautiful ap... in the First Methodist ... this city, the marriage of ... daughter of Port Huron, ... Howell L. Parker of Riv... took place last night. The ... was performed by Rev. ... Edward Locke in the ... of a large number of ...

...e was a gown of white ... crepe and satin, em... in pearls. She wore a long ... and carried a bouquet of ... bride roses. Miss Fran... of Port Huron was maid ... and her sister, Miss Eva ... Port Huron, and Miss Ethel ... of this city were brides...

...Sherman of this city ... Mr. Parker as best man, ... ushers were Floyd E. ... Cornelius Rossner of ... The bride is a college ... and Mr. Parker is organist ... Inn. Before going ... the organist at the ... Church for three ... a dinner followed the cere... at which only the bridal ... relatives were present.

...Married.

...Powell and Gordon Gil... Arcadia and were married ... Queen's Cathedral, Tuesday ... their arrival at their ... Grand and West Adams ... held a number of their ... evening them, having ... planned for their recep... Gilbert owns large real ... in the Southwest.

...Guest.

...Elaine Gordon is the in... for a reception at which ... Circle of No. 322 Third ... will be hostess next Sunday ... Two hundred guests are ... invited. The affair will ... in the nature of a house ... and it will mark the first ... at which Miss Peycke has ... in her home. Mrs. Gor... a guest, having just ... her extended absence ...

...Robert, that brill... ...who has been ... with her descrip... the trenches, was the ... ...charmingly-ap... ...California Club at ... Grove Erskin Thom... ...Twenty-five guests ... the distinguished ...

...A. Vanderlip

...Appreciate ...lavor of ...y" Bread

...usual wheat bread ...ated by the Food ...ducts.

...d, Cakes, Pies or ...r day of the week, ...triotically assisting ...eat.

...Be Sure to BUY a ...ar Savings Stamp ... TODAY ...—get the habit

...Wise"

...across some one ...d his first tray ...not for an occa... ...mind us of new ... we would stop ...dvertise to the

...ros

...ations ...th Hill Street ...t Fifth Street ... Rooms ...Market Street

Clear Pimp... With Cutic... And Be Ha...

JEAN :: VALJEAN, :: SUPERMAN.

Played by William Farnum.

In "Les Miserables,"

A notable William Fox film production of Victor Hugo's famous romantic novel of life in France a hundred years ago.

MUSICAL.

Personality.

YVETTE, THE WOMAN.

PORTRAIT OF GUILBERT IN HER WHITE WAIST.

By Jeanne Redman.

To one who has seen Yvette Guilbert only on the stage, it will sound like sacrilege to say that in private life she is not beautiful, and that even her hands, about which Arthur Symonds wrote his famous poem, are not noticeable for their grace and loveliness—that they are positively commonplace in appearance—but these are the facts, and they go to prove the extraordinary art of the wonderful woman. It is easy to be exquisite in appearance if one is born so, but Guilbert's art is an improvement upon nature—as Whistler claimed his was.

After having seen Guilbert several times on the stage, I approached her with the conviction that when she walked she was surrounded by protective spirits who kept common things away from her, and that she wore always soft, diaphanous things in pastel shades, or marvelous brocades stiff with embroidery. But she doesn't—she wears a brown tailored suit of some unwieldy woolen stuff, which refuses to accommodate itself to her figure, and she wears a machine-made white waist—not a blouse, just an ordinary waist—and a stiff, black straw hat, untrimmed and sailor-shaped, and tied under her chin, a black mesh veil, which almost conceals her really beautiful red hair. Can you see her, the simple woman, without a sign of France about her except when she speaks and shrugs? She wears, also, a broad gold band, one of the flat kind, on her finger.

After I had shaken off my surprise, and readjusted my point of view, and come to regard Guilbert as the most human of all possible human beings, I still felt myself at a disadvantage, as though I had been deceived, which was exactly the wrong thing to feel, for, heaven knows, we were on a much better footing than if one of us had been protected by invisible spirits. Guilbert will not have any nonsense about herself; she does not wish to be regarded as a miracle or as rare gift of God, but as a woman who has earned her position by her extraordinary labors, and that they have been extraordinary, nobody who hears her can doubt.

"I have prepare seven yare for my first concert," she said, "that is for the one when I make my first beg beer." Guilbert's English is a thing to wonder at—it serves her in English-speaking countries little better than French. Surely the most meager French scholar would understand Yvette better in her own tongue than in ours. But her English is fascinating as a baby's, and she is to talk next Saturday about the great men of her acquaintance in Paris, when she was a young girl, singing in a music hall, and who the men were, Daudet, Zola, and others, that wished to build for her a theater in which no one else would sing; but Yvette did not relish the idea, and answered with extraordinary naivette, "any place w'ere I sing eet is a temple, n'est pas?"

Guilbert has taught herself nearly everything she knows. She wanted to be different from the other girls in the music hall, and to act her songs as well as to sing them, and she began to study and to search in the libraries for old manuscripts which she found in plenty, but which looked like stenographic notes, as music did in those days and which Madame described as "leetle - scratches." These notes Guilbert transcribed herself, and translated the old words into the modern French so that all Paris could enjoy them, and finally all the world. The old music had no indications of tempo, either, for the most of it, and that was "of a difficultay," which could only be described by a shrug—but all these obstacles have been conquered, and Yvette Guilbert's art is perfected, and brings with it the satisfaction of a knowledge that nowhere on earth has she an imitator worthy of the name, or a possible competitor.

Guilbert adores, with all the enthusiasm of her nature, the Californian personality (she mentioned it—I did not,) and the climate. She is something, very much, in fact, of a poet, and her description of Chicago in the recent blizzard was wonderful.

"Think of it as a dead city," she said, "a dead city of snow. Not a man, woman or child in the usually busiest streets for hours and hours at a time. Not a tram, not a taxi, the schools closed, the theaters closed, nothing anywhere but snow." Yvette lowered her voice until I felt as though I were enveloped in a shroud. She can do anything with her voice of a thousand colors and intonations. There is no emotion she cannot express, and she is always just a little unexpected, for she is always exactly the perfection of French taste, which is the best taste in the world. Her singing of the "Marseillaise" was not the sort of thing one would imagine in the least. She sang it as a Breton peasant woman might sing it, with a passion of rage as well as of patriotism, but back of the rage was the pride which is the essence of the French and which is manifest, as every quality of her country, is manifest, in the "Chanteuse Divin."

WHISPERS. *by the Village Post.*

Up In San Francisco last week Chet Withey's company was working on the wharves, by permission of the government. As the company watched the unloading of a huge case marked "dynamite," an Irish laborer accidentally knocked it over.

"We lived nine million years in the next nine seconds," declares Mr. Withey, "and then I inquired of the Irishman: 'Why didn't that explode?'

"The Irishman looked me over. 'Why, hell,' he said, 'you don't need no noise like that in the silent drama!'"

William S. Hart to ingenue: I hear Theda Bara is going to put on "Salome."

Ingenue: W-w-well, I'm glad she's going to put on something!

It's a nice thing to own a beautiful residence out there in Hollywood—there are so many motion-picture stars who need homes.

One of D. W. Griffith's chauffeurs was told to call up a garage yesterday and order a taxi for 3 o'clock. "Pico 200," he called, "Send a taxi to Griffith's studio at 3 o'clock."

Later in the day he was told to remind the garage about the taxi. "Pico 200," he called, and when he got the number, "Don't you forget!"

Douglas Fairbanks (on location at the aqueduct:) Chasers, chasers, everywhere, and not a drink to chase!

RAILROAD MEN BUY "SMILES."

T. C. Peck, chairman of the Railroad Committee in the Smileage Book campaign, is conducting a vigorous canvass among all of the railroad men of Los Angeles and its vicinity and reports that everyone is showing interest. It is expected that the railroad fraternity will make equally as good a showing in the Smileage Book returns as has been evidenced in every other case where an appeal has been made to their loyalty.

To Cure a Cold in One Day.

Take LAXATIVE BROMO QUININE (Tablets). It stops the Cough and Headache and works off the Cold. E. W. GROVE'S signature on each box. 30c.

DRAMA.

The Menu.

MANY GOOD THINGS.

FARE FOR YOU AND ME AND T'OTHER FELLOW.

Orpheum.

With the exception of one act, the bill to be offered at the Orpheum for the week beginning next Monday matinee, will be new. Allan Brooks returns with his very unusual humorous tragedy in four scenes, "Dollars and Sense," a novel playlet. Bessie Rempel, whose sister Harriet was recently here, comes next week in "You," a symbolic playlet by that same sister Harriet, who is the playwright of the family. George Austin Moore, and Cordenia Haager, come to amuse with negro stories, songs and patter. Comfort and King will be seen in an unusual darky skit, "Coon Town Divorcons," a constant laugh. The "Five o' Clubs" is not a card act, but five persons present "Pierrot's Dream" under this name. Doc O'Neil, comes with new doses of laughter, and Isabelle D'Armand, with Darrell, her partner, will present a "Demi-tasse Revue." Joseph E. Howard's revue will be the only holdover.

Morosco.

"Seven Chances," the smart farce-comedy by Roi Cooper Megrue, is making its first Western appearance this week at the Morosco, where it met with instant success upon the occasion of its first presentation last Sunday afternoon. Built for laughing purposes only, "Seven Chances" affords more laughs for its size than any production that Los Angeles has enjoyed for many weeks. In the original New York production of this play, the celebrated funmaker, Frank Craven, played the leading male role. Richard Dix is playing this role in the production at the Morosco, and the critics are united in their appreciation of his work. Bertha Mann is appearing in the role which was originally played by another Los Angeles favorite, Carroll McComas.

Mason.

That a great proportion of Los Angeles treasures memories of old-fashioned mothers and boyhood sweethearts is interestingly proven by the sensational success of "Turn to the Right," at the Mason. This fragrant comedy-drama of the peach orchard and farm kitchen is largely dependent upon its appeal to city dwellers who have at some time in their lives known the homely joys of farm or village life, and from the box office statements at the Mason it would appear that these form a large majority of the city's amusement-seekers. The engagement will terminate with the Saturday performances, matinee and night, and a heavy advance sale forecasts disappointment for many late comers. "Turn to the Right" has already broken the season's records at the Mason.

Majestic.

There has not been in Los Angeles in many moons so clean, bright and funny a farce as John Cort's roaring comedy, "Johnny Get Your Gun," which will begin the third week of its limited engagement at the Majestic, next Sunday night. Crowded houses at every performance tell the story of the solid success of this delightful gloom-chaser. Louis Hennison scores heavily in this laughing sensation. His performance sparkles with cleverness, and his interpretation of the role of Johnny Wiggins, the real live cowboy from the "wild and woolly," has led critics everywhere to predict stardom for him.

Burbank.

A regular patron of the Burbank remarked last week as he stepped out of the theater, "How do they do it?" For it is a big question to all who have seen the good vaudeville shows at the family playhouse, how the small price of admission can give them such an enjoyable two-hours' performance. This week's bill is without doubt the best offered yet. There are two big headliners, "The Classy Musical Revue," and Jessie Southerland & Company, in "The Diving Venus," with a big tank in full view of the audience. There are other good acts on the bill, with a photoplay feature.

Pantages.

Pantages boasts of a really high-class vaudeville show this week. George Primrose, the dean of minstrels, is presenting a tabloid minstrel show with seven capable singers and dancers. Jan Rubini, a violinist from Stockholm, is perhaps the most talented musician Pantages has ever presented. There is a clever comedy sketch. Harry Reichman, a Los Angeles boy, has stopped every show with his piano, singing and comedy. He is in a class by himself. Finlay and Hall have a snappy "patter act." Francis Murphy is a keen humorist. Martelette's Marionettes are entertaining and amusing.

Hippodrome.

George F. Hall, the man who puts the feeling into the rough and beloved poems of Robert W. Service, is drawing huge crowds to the Hippodrome. "A Night with the Poets" is the caption of one of the most distinctly novel and artistic attractions ever presented on any vaudeville stage. It may be seen at the Hippodrome next week. An excellent dialect comedian, a splendid singer and dancer, a stage presence that will take him anywhere, Lew Ward is bound to be a winner. His impersonations have been chosen with great care and are exceptionally fine. Other acts are Bernard and Merritt, music; Thiesson's Pets, canines; Kelly and Davis; Shanghai Trio; Dreis and Zuhn in new songs.

"Mission Play."

One of the many novel and interesting features connected with the "Mission Play" at San Gabriel is the fact that the theater in which the performance is given was built especially for it, and is unlike any other playhouse in the world. From its exterior, set far back from El Camino Real, amid drooping pepper trees, the large wooden building gives no hint of the mysterious romance of its interior, which almost exactly reproduces the auditorium of an old mission. The bare rafters of the roof, which are bound together with ropes, first strike one's attention, then the tall altar candles lining the aisles claim the eye, then quaint tapestries and paintings, the small, round-corner pulpit, and finally the great golden curtain surrounding the stage itself.

Little Theater.

The Little Theater will resemble a convention of prominent movie stars on the coming Saturday, when a number of the film folk will give theater parties in compliment at the matinee of "Wan o' the Wood" to the little stars of the screen, who have broken from the movies into the "speakies," and have important roles in Frank Egan's artistic fairy fantasy for children, played by children, and written for the juvenile mind by Florence Willard. Ryerson and Mary Payson. Jesse L. Lasky, Cecil De Mille and William C. De Mille and families are to be hosts at numerous affairs in honor of the young Thespians. Among the kiddies of the screen in "Wan o' the Wood" are Gloria Joy of Balboa; James Bush, who played with Thomas Jefferson in "Rip Van Winkle," and who will join Mary Pickford; Elizabeth Kevaine, a protege of Pavlowa.

Clune's Broadway.

The popularity of Henry Walthall, sometimes called "the Booth of the screen," was never better evidenced than at Clune's Broadway this week, where he is drawing excellent houses in "His Robe of Honor." The attendance is particularly large because it is Walthall's first appearance on the screen in over a year. Thousands of admirers are anxious to see their favorite after his extended vacation. Likewise they are interested to see how a change of business connections affected his work. Walthall now heads his own company, which releases through Paralta. Miss Mary Charleson is a pretty and talented "comer" in films who deserves special mention for her strong work as leading woman to Mr. Walthall. Coming next week, beginning Sunday afternoon, Miss Dorothy Dalton will be starred in her latest big feature, "Love Letters."

Kinema.

Elsie Ferguson, in "Rose of the World," at the Kinema this week, is winning a host of admirers. In this excellent photodrama she finds herself in the strange position of not knowing whom to choose among three men, all laying claim to her love. Miss Ferguson portrays a difficult role to perfection, and the magic of her personality awakens the keenest sympathies of her audiences. "Rose of the World" has a happy and rather unexpected ending, which sends one away feeling he or she has been living for an hour "in a golden age." "Toto the Clown," both in his personal appearances and on the screen in his first comedy, has received resounding applause at every performance. Next week big Bill Hart will be seen as a two-gun Robin Hood in "Wolves of the Rail."

Grauman's.

All the fascination of a powerful drama of the screen, skillfully built around the personality of Pauline Frederick, filmland's great emotional star, combines with scenic, lighting and musical effects to form a cinema attraction of far more than the ordinary interest at Grauman's. Miss Frederick is starring in "Mrs. Dane's Defense," a play which affords her opportunity to outdo the triumphs of previous dramatic roles. This play, with a clever comedy and other attractions, will make up the programme for the remainder of the week and next Sunday. Beginning Monday, February 18, Douglas Fairbanks will make his first appearance at the new playhouse in "Headin' South," a thrilling story of the untamed Mexican border. This picture, finished last week, shows Fairbanks at his best.

Clune's Auditorium.

The third week of "Cleopatra" is following the whirlwind pace set by the two preceding weeks of the big Theda Bara-William Fox production, and the announcement that the engagement has been extended to include another week comes as a logical conclusion. Clune's Auditorium symphony orchestra, playing the song hit, "Cleopatra Had a Jazz Band," has scored the hit of its short career and is in danger of having its title changed from "symphony orchestra" to "jazz band." The orchestration for this selection was prepared by the leader of Clune's big musical organization, Nicola Donatelli, and is remarkably full of life.

Quinn's Rialto.

Rev. Paul Smith's moving picture drama of the fall of the Barbary Coast in San Francisco, "The Finger of Justice," has been booked to begin its local engagement at Quinn's Rialto on Saturday of this week. Recalling the anti-vice crusade carried on in San Francisco by the Rev. Paul Smith, the picture drama serves to bring home to those who see it the thought of a thorough and relentless cleansing of vice and of its inhabitants. A story of traps laid for foolish girls by those who profit by their downfall, "The Finger of Justice" is woven into a seeable and readable picture by Louis W. Chaudet, its director. The large cast includes Crane Wilbur, Jane O'Roark, John Oaker, Mae Gaston, Jack Lott, Leota Lorraine, and Jean Hathway. J. A. Quinn booked the picture by long distance, when it was learned that the production planned on for exhibition was not available.

Tally's Broadway.

Mme. Petrova, in "The Light Within," the first National Exhibitors' Circuit attraction at Tally's Broadway this week, affords the beautiful star a greater opportunity for a display of her wonderful emotional power than any feature in which she has appeared in some time. Next week's feature at Tally's will be "The Marionettes," a film adaptation of the well-known French play of the same name by Pierre Wolff, with Clara Kimball Young as the star.

Miller's.

Theda Bara, for the first time in her stage career, has become a blond. The world of playgoers is sure to be startled to see that in the latter part of "Du Barry," in which Miss Bara will be seen at Miller's, beginning next Sunday. She appears in long golden curls. It is unnecessary to say that they are extremely becoming to her. "Du Barry" is William Fox's latest triumph, which will be shown for one week beginning Sunday. For the rest of the present week, William Farnum, in what many of those who have seen it, declare is the greatest picture of the twelve-month, "Les Miserables," will continue to be the magnet.

Superba.

Monroe Salisbury, the well-known masculine star, who won fame as the star of "Ramona" before he was corralled into the Bluebird fold, will appear in person at the Friday evening show of "Hands Down," his latest feature at the Superba this week. Instead of making a speech or doing a vaudeville act, he will lay himself wide open to the questions of the audience, volunteering to answer any and all questions concerning the movies that the fans care to ask. "Hands Down" is proving a big success at the Superba. Starting Sunday, Herbert Rawlinson is featured as "The Crookedest Man in the World" in "The Flash of Fate," drama of the underworld.

Garrick.

If you want thrills, Dorothy Phillips, as "The Queen of Little Hell," will furnish them to you this week in "The Grand Passion," at the Garrick. "Little Hell" was the most lidless town of recent times, where society centered in a honky-tonk dance hall, and where, when a man ventured out after dark, it was a matter of speculation as to whether he would return alive or dead. The climax comes when the whole town is destroyed by fire, and the man who has been responsible for all its wickedness and sin comes to find that the love of a good woman is the greatest thing in the world.

Alhambra.

If you have an ache or a pain and feel low in spirits the Alhambra claims to have a cure beginning next Sunday, when, popular and full of "pep," George Walsh returns in his latest William Fox photoplay, "Jack Spurlock, Prodigal," a film adaptation of George Horace Lorimer's novel of the same name. "Heroic France," latest official French war film, real history in the making, and "The Heart of Romance," a pleasant, humorous bunch of surprises and thrills, played by a whole cast of favorites, including Juna Caprice and Bernard Thorton, is to continue to please for the rest of this week.

Palace.

"The Great White Trail," the State rights superfeature that has been playing to standing room only for long runs in the East, is now in Los Angeles and will be shown at the Palace commencing on Sunday. It combines a trip to the free-

(Continued on Seventh Page.)

Theaters—Amusements—Entertainments

MAJESTIC THEATER
MATINEE SATURDAY
Seats selling for next Sunday and last week of this howling success.
Next Sunday will begin the last week of the most talked of and best liked comedy seen in Los Angeles in 20 years, John Cort's laughing riot.
Johnny Get Your Gun
With LOUIS BENNISON and Original New York Cast.
Special Matinee Washington's Birthday, Friday
NIGHT PRICES, 25c, 35c, 50c, 75c, $1.00.

MOROSCO— World's Greatest Stock Company
MATINEE TODAY First Time in the West.
One of the Funniest Plays You Have Ever Seen.
SEVEN CHANCES
PRICES—NITES, 10c to 75c—MATINEES, 10c to 50c.
NEXT ATTRACTION—"GOOD GRACIOUS, ANNABELLE."

BURBANK
Daily 1 to 11 p.m. Mats., 10c—Nights, 10c, 20c. Holidays, 15c. Great Vaudeville Show
Jessie Southerland & Co.; "The Diving Venus;" Blanson & Tyson; Temple & O'Brien; Eagle Wing; "The Classy Musical Revue."
FIRST RUN FEATURE PHOTOPLAY
"A Fool's Paradise" STARRING CHRISTINE MAYO

QUINN'S RIALTO—Last Times Today and Tomorrow
Shows at 11, 12:30, 2, 3:30, 5, 6:30, 8, 9:30.
MADGE KENNEDY in OUR LITTLE WIFE
Beginning Saturday—Rev. Paul Smith's much talked of Morality Drama.
THE FALL OF BARBARY COAST

GRAUMAN'S MILLION DOLLAR THEATER—
GRAUMAN'S MILLION DOLLAR THEATRE
BROADWAY AT THIRD.
CONTINUOUS PERFORMANCE
11:15 a.m., 1:15 p.m., 3:15, 5:15, 7:15, 9:15.
Patrons are earnestly requested to be in their seats at these hours.
20-piece Symphony Orchestra, Rudolph G. Kopp, Director. Jesse Crawford, Organist.
Week of Feb. 11
ADOLPH SUKOR Presents
PAULINE FREDERICK
IN
Mrs. Dane's Defense
Her Greatest Screen Triumph
Prices—Matinee, 15c and 25c. Evenings and Sunday and Holiday Matinees, 15c, 25c and 35c.
Next Week—Douglas Fairbanks in "Headin' South"

MASON OPERA HOUSE— Last Week Mat. Sat. 50c to $1.50
TURN TO THE RIGHT!
THE COMEDY THAT WILL LIVE FOREVER
Last Time Saturday Night, 50c, $1.00, $1.50, $2.00.
Next Week, Com. Monday, Feb. 18
SEATS ON SALE TODAY—9 A. M.
Selwyn and Company Present America's Fastest and Funniest Farce
FAIR AND WARMER
By Avery Hopwood (Author of "Seven Days")
Timely Prices. Evenings 50c to $1.50. Popular Matinees Wednesday, Friday (Washington's Birthday) and Saturday, 50c to $1.00.

KINEMA— Grand at 7th
MAIN 561 F7619
Kinema
Shows, 12, 2, 4, 6, 8, 9:30.
Prices, Mats., 15c, 30c. Loges, 50c. Except Sats., Suns., Hols. Eves., 15c, 25c, 50c, Loges, 50c.
ARTCRAFT PRESENTS
Elsie Ferguson
In Alice and Edgerton Castle's
"ROSE of the WORLD"
A Man—a Woman—and the Woman's Dilemma.
"TOTO" The Clown IN PERSON
Every night at 9 o'clock. Also on the screen in "The Movie Dummy."
Kathleen Clifford and Toto the Clown Will Appear This Afternoon in the Kinema Red Cross Tea Room.

TRINITY AUDITORIUM— Grand Ave. at 9th F1062—Main 6593
L. E. BEHYMER PRESENTS THE FAVORITE RUSSIAN VIOLINIST
TONIGHT 8:15
EFREM ZIMBALIST
One recital only by this most satisfying artist.
Tickets 75c, $1, $1.50, $2—On Sale Now, Trinity.
THE CELEBRATED AND UNEQUALLED INTERPRETER OF SONGS
Farewell Concert
YVETTE GUILBERT
Sat. Mat. Feb. 16
One of the most remarkable artists of our generation in an entirely different programme, including the "Songs of My Debut."
TICKETS, 75c, $1, $1.50, $2—ON SALE NOW, TRINITY BOX OFFICE

ROYAL— 18th and Main
ANN PENNINGTON in "The Antics of Ann"
Five Acts of amateur vaudeville and a screaming LEO Comedy. New Show Daily, Continuous 1:30 to 10:30 p.m.

Theaters—Amusements—Entertainments
WILLIAM FOX Presents
THEDA BARA in CLEOPATRA
A Thrill Every Supperlucre smashing ALL records — Third Week.
SEAT RESERVATIONS NOW.

...S BROADWAY— 324 SOUTH BROADWAY
...Week Starting—The World's Greatest Screen Star,
HENRY B. WALTHALL
...Latest Smashing Super Picture "HIS ROBE OF HONOR"
...A Great Cast. A Strong Cast Making in All a Mighty Fine Picture. ...Pathe News. Continuous, 11 a.m. to 11 p.m. Same Prices.
...AGES GEORGE PRIMROSE And His 7 Minstrels
...DEVILLE JAN RUBINI Wonderful Swedish Violinist
...Mats. 10c—25c—
...RICHMAN, The Boy and the Piano; SENATOR FRANCIS ...the all-senator; FINLAY AND HALL, "Vodvil a la Mode;" ...E & CO. in "The Doctored Wife;" MARTLETTE'S MARION... ...Stars from Toyland." "The Hidden Hand."
...UM— THE BEST OF VAUDEVILLE
...Mats. at 2. 10-25-50-75c; boxes $1.00. Matinee at 2 DAILY, 10-25-50c; Except Holiday Matinees. Boxes, 75c.
...Reward and Co. of 40 in a Musical World Revue
...PANY, Russian Dancers; KING & HARVEY, Song Programme; ...E & ANNA EARL, Songs and Patter; ROY RICE & MARY WEB... ...Scofield." The LEGROHS, Pantomimic Novelty; ANNA CHAND... ...Lois Society."
...COMEDY FOUR IN "A HUNGARIAN RHAPSODY."
MADAME PETROVA IN "The Light Within"
Shows At 10:30, 12, 1:30, 3, 4:30, 6, 7:30, 9
Prices 20 and 35 Cents.
WILLIAM FARNUM In "LES MISERABLES"
Heroic France Official War Films and "THE HEART OF ROMANCE"
A Fox Comedy-Drama, with JUNE CAPRICE
...MY THEATER— 612-614 S. Broadway
...M. S. HART in "THE TWO GUN MAN"
Positively the first showing in Los Angeles
DOROTHY PHILLIPS
In "QUEEN OF LITTLE HELL," "The Grand Passion," a 7-Reel Melodrama.
WM. S. HART Fatty Arbuckle Mable Normand in "The Little Hand of Gold" in "The Narrow Trail" "Circumstantial Evidence" A brand new Christie Comedy
6TH YEAR NOW RUNNING, RAIN OR SHINE
...In its own playhouse, San Gabriel. Matinees every day, including Sunday, 2:15. ...Boston, 6th and Main Sts. 1:04, 1:34. Ticket Office main floor ...Phone 906, 760, $1, $1.50. Phones: Pico 195; A3935.
S. O. S. "The Wireless Girl" Vaudeville's Greatest Novelty — Bright Vaudeville Acts — ALL SEATS MATINEES, 10 Cents EVES., 15c
MONROE SALISBURY The Star of "RAMONA," With RUTH CLIFFORD, in "HANDS DOWN" Also Latest War Pictures
Charlie Murray In the newest Mack Sennett Comedy, "Watch Your Neighbor" Betty Howe In "THE LOVE ADVENTURE"
...Nathan Roper, Great Solo Organist.

PUBLISHERS:
THE TIMES-MIRROR COMPANY.
OFFICERS:
HARRY CHANDLER, Pres. and Gen. Mgr.
MARIAN OTIS-CHANDLER, Vice-Pres. and Sec'y.
F. X. PFAFFINGER, Treasurer.
HARRY E. ANDREWS, Managing Editor.
Harry Chandler, Marian Otis-Chandler, F. X. Pfaffinger, Mabel Otis-Booth, Harry E. Andrews, Directors.

Los Angeles Times

EVERY MORNING IN THE YEAR.
Daily and Sunday, and the Los Angeles Times Illustrated Magazine. Yearly, $9.00; Monthly, 75 Cents. Postpaid. Daily Founded Dec. 4, 1881—37th Year.
Member, Class A, of the Associated Press. Leased wire mileage covered: Day, 22,000; Night, 22,000; words transmitted, 60,000, not including specials.

OFFICE:
New Times Building, First and Broadway. Branch Office No. 1—619 South Spring Street. Washington Bureau, 401 Riggs Building.

LOS ANGELES (*Loce Ahng-hayl-ais*)

Entered at the Postoffice as mail matter of Class II.

MEMBER OF THE ASSOCIATED PRESS.
The Associated Press is exclusively entitled to the use for republication of all news credited to it or not otherwise credited in this paper and also the local news published herein.

AFRAID OF IT.
The leaven of democracy is beginning to work in new places. The German government has issued orders to its commanders in the field to "treat as violators of the law of nations" any aviator who is caught in the act of dropping copies of President Wilson's war messages on German territory. The German General Staff knows that these bits of paper are more deadly to militarism than high explosives. Its opinion as to the value of a scrap of paper has undergone a marked change since it so wantonly violated Belgium's neutrality.

German autocracy is beginning to learn that there is more power in an idea than in heavy artillery. The German government is itself violating the laws of nations when it refuses the right of prisoners of war to enemy invaders who simply scatter bits of paper over the German landscape. This very act is a betrayal of the heavy inroads that democracy is making among the German masses. If Germany were convinced that her cause is just she would evidence no concern over screeds that an enemy might drop from the clouds. Evidently the power of German militarism is breaking faster than we realize. Truth and justice are fighting on the side of the world democracies—and they are powerful allies.

TOO MUCH.
The failure of Dr. Garfield's heatless days measure, and its consequent cancellation, will render Congress less willing to enact the Overman bill. The stupendous powers conferred upon the President by that measure would enable him to make Secretary McAdoo the dictator of sea as well as land transportation, in addition to placing all authority over finance and industry in that officer's hands. He could make the Bureau of Mines and the whole mining industry subordinate to the Fuel Administration. He could divest the ten executive departments of their most important duties, putting those duties into the hands of men chosen by him who, unlike regular Cabinet members, would not have to be confirmed by the Senate, and the power of the purse could be taken away from Congress. It is no impeachment of the patriotism or the ability of President Wilson to say that it is undesirable to confer upon him the vast powers accorded by the Overman bill. The New York Times and other great newspapers hitherto devoted to the President criticise him for favoring this measure.

THE BARKEEPERS' RESOURCE.
In New Jersey the Democratic politicians are between the devil and the deep sea. President Wilson is in favor of the national prohibition amendment, but the saloon-keepers of Newark, Jersey City, Hoboken, New Brunswick and Trenton who are the financial mainstays of the Democratic organization say that if they are compelled to put up their shutters they will shut up, but will not "put up" their customary contributions to the party.

The Democratic leaders of New Jersey answer the wail of the barkeepers by calling attention to the fact that, even if prohibition is adopted, liquor may be sold by apothecaries, and they propose to tack on the closed doors of saloons the following:

"Hush, little gin mill,
Don't you cry,
You'll be a drug store
By and by."

The Times recommends that the barkeepers of Los Angeles memorize these lines.

SPIRIT MESSAGES.
The daughter of the late Mark Twain has taken legal action to prevent the publication of spirit messages alleged to have been received from the humorist by certain notorious mediums. Who can blame her? If Mark could once more get in touch with the old world he loved so well the first person he would doubtless want to talk to would be his daughter—and the last he would probably care to communicate with would be the fakers who try to commercialize his immortal soul. Twain and London and a few more of them have probably been laughing in their astral sleeves at the so-called mediums and psychologists of the planet earth.

SOMETHING WRONG.
The champion lazy man of Los Angeles, convicted of stealing, admitted in court that he has not worked six months in the last eleven years. He will probably be sentenced to a brief term in jail, in which institution he will be fed at the expense of the people, then turned loose to continue his method of earning his living by the sweat of other men's brows. There's evidently something radically wrong about our system of punishing such men as that. Anybody know a remedy? Don't all speak at once.

TOGETHER.
Did you ever stop to think that it takes a real man to stand what he doesn't like? Yet it is often necessary to do it. For instance, there is the Wilson administration. It is off in some things. But we are all for it, "endurin' ob de wah."

GET HURT!
Don't squirm over the payment of the income tax. It doesn't hurt half as much as you imagine. Besides, it is an honor to get it where it hurts for the sake of liberty.

OUR ARMY AND NAVY.
America is now one of the great military powers of the earth. In less than a year she has been transformed from a nation over-ridden by pacifists, with an army of less than 90,000 men and a navy of about 50,000, into a true State of Mars. An army of a half-million Americans is now on the battlefield of France, and our dreadnoughts keep their grim watch in the North Sea, while our destroyers and cruisers have taken over the patrol of the Atlantic from Newfoundland to Cape Horn and relieved the British for duty nearer home.

Figures and facts are solicitously shielded behind the hand of the censor who will not let it be known how many men are under arms or their precise disposition, who conceals troop movements and pretends deafness when asked regarding commissary supplies and munitions. But this we know, that sixteen great encampments sprang up as though by magic for the training of our troops, all being built in ninety days at a cost of $150,000,000. We need the word of no censor to tell us that the men poured into them by the draft have been transformed into stalwart soldiers. Look at them on the streets. They are there, erect, calm, confident, wearing on their bronzed faces the sternness of duty. It took six months of war for the gunners in Europe to lay down a perfect barrage—yet the first day they were formally tested the artillerymen at Camp Kearny laid down a perfect curtain of fire.

It is not, of course, to be said that Americans are so superior to the British and French that they do casually what our Allies paid in blood to acquire. All that they learned they have tried to teach, and the point is that our soldiers were quick and eager.

Nobody that will tell knows how many airmen or machines flying the colors of Columbia now wing their way against the Huns. We do know that airplane motors have been standardized, and that the Liberty motor is considered the best that the war has developed. We do know that in one flourish Congress appropriated a half billion last July for an air fleet and that factories have been working night and day to loosen those hawks against the double-headed—double-faced—Prussian eagle.

Our army and navy are not filled with the sweepings of the street. The choicest young men of the land are there, and in this modern army and navy a man must be more than a soldier. He must be a gentleman. Not merely a man of manners, but a man of brains, for warfare today is something more than hacking and hewing an enemy; no, it is controlling the finest of mechanical engines, the using of high engineering faculties, making the nicest of calculations and doing the work with incredible rapidity in the presence of extreme danger. Hourly in both branches of the service men are being discharged for such breaches of morals as were regarded—if not essential—at least as desirable in soldiers of the old armies. "The worst men make the best soldiers," said Napoleon. But it is not so today. The drunken, raping, looting Boches cannot stand face to face with the men of America's clean-bodied army, an army in which drinking is forbidden, looting brings imprisonment, and the death penalty falls upon such as so far forget themselves as to broach more shameful crimes.

In the great drive that the Allies will make with the spring on the German fronts, America's army and navy, now seasoned and ready, will be given a responsible part. Our troops are constantly moving across the sea. In what numbers is not known, but the movement is steady, and the thunderbolt that falls from America may be the deciding impact in crumbling the German lines, forcing the retreat into the heart of the Kaiser's own domain, and bringing him to the dust in plea for peace. But whether this war ends soon or late, America is into it for the finish; and of fears she has none, for the men that bear her arms are the chosen of her land, men of courage and men of honor.

RESTORE THE CONVENTION SYSTEM.
California's unfortunate experience with the direct primary is not due, apparently, to local political conditions, but to inherent defects in the direct primary system of selecting candidates for public office. Other States that adopted the direct primary plan have found that it militates against good government by supplying a breed of office-holders decidedly inferior to those secured through the convention system. There has been a distinct weakening in the mental and moral fiber of the State Legislatures, and a voice of protest is rising in the East that it has had a deleterious effect on the Federal Congress.

In the City of New York a reform movement has been launched to secure the repeal of the New York State direct primary laws. J. E. Hedges, one of the ablest constitutional lawyers in the country, is giving to the movement his ardent support. Mr. Hedges saw the direct primary used as the vehicle last year through which John P. Mitchel, New York's famous war Mayor, was defeated for re-election and Tammany Hall was returned to power. He has seen the gradual disintegration of the State Legislature and he holds that the taint is easily detected in New York's Congress delegation.

Commenting recently on the evil effects of the direct primary system Mr. Hedges said:

> Here the direct primaries have demonstrated their inefficiency. They have militated against the formation of public sentiment and at the same time increased the power of money. They have created a hypocritical condition of public mind in pretending to accomplish a good which they do not accomplish. They have failed to supply the machinery for good government.

Good government forces have secured the introduction of bills in the New York State Legislature repealing the existing direct primary laws and re-establishing the former convention system. There is but faint hope, however, for the passage of the bills this winter. Tammany Hall has aligned its minions solidly against any repeal of the direct primary law. In New York, as in California, they have proved to be of great advantage to those already in office and give to the tax-spenders additional powers to mulct the taxpayers. The effect of the direct primary on the cost of government is marked everywhere. Mr. Hedges observes that "For the public in general and the taxpayers directly it doubles and trebles the expense of the government and leaves nobody to whom the individual citizen may appeal to voice in official life his opinions, except a man who has brought about his nomination by publicity created fictitiously by financial means in his own behalf, or by a man who is under obligation to other individuals whose wide acquaintance enabled them, for the purpose of personal advantage in some form, to bestow the nomination on him."

Mr. Hedges goes to the extent of holding the direct primary responsible for "Our failures to obtain the desired efficiency in the prosecution of the war," and alleges that "All our troubles, in fact, have resulted in a measure from enfeebling the expression of vigorous public opinion, due to the direct primary." While this may be regarded as an extreme view, it is an undebatable fact that the present Congress is notably lacking in big men and that there was never before such a marked tendency on the part of each member to look to his own district rather than to the welfare of the country at large.

In concluding his arraignment of the direct primary Mr. Hedges says:

> In a convention or through the convention system, neither of which is perfect any more than human nature is perfect, the people have the best opportunity for making opinion, establishing responsibility and rewarding or punishing their representatives, according as they have carried out the mission for which they were elected. I think the pressing fundamental need of the country at this time is the repeal of the direct primary laws and the restoration of the convention system.

CHURCH AND SCREEN.
Instead of quarreling with the moving pictures, the church is gradually taking over some of the wholesome features of the screen drama.

It is easy to reach the mind through the eye, and a picture will demonstrate and clinch a truth as readily as an argument.

Numbers of large congregations in the East now have the flickering films on the regular Sunday bill of fare and one or two of the studios are making serious and pretentious effort in putting forth the purely religious drama. More than a year ago a life of Christ was filmed in the original setting of Palestine and it was put forth in a way so imposing and sincere that it commanded the wholesale approval of church and clergy.

Since that time biblical dramas have put forth the impressive stories of David, of Samson, of Joseph, of Moses, of Paul and other heroic figures of holy writ. They have been found successful in building up the Sunday-school and renewing the active interest of youth therein. It is not difficult to secure and hold the attention of Little Willie when he can see such husky battlers as Goliath and David getting together on the screen, and when he can see Samson carrying off the gates of Gaza it is not much trouble to get him interested in the rest of the Book.

Furthermore, there are educational and travel films that demonstrate the work and need of missions or illustrate sociological problems with which the church is concerned. There are clean and wholesome stories, as well as elaborate Christian allegories like "Pilgrim's Progress" that can be filmed for church consumption.

Camera men who are wise are enlarging the splendid possibilities for good in the flicker plays. There is money in it and the industry must open new aisles of endeavor to keep pace with the wish of the masses. When the film men realize that the Bible has been the one best seller for five straight centuries they will pay more attention to it. Also, when the church people all understand that there is nothing sacrilegious about the competent and conscientious filming of a Bible story it will be better for all concerned.

A closer working agreement between the church and the screen would be advantageous all 'round.

Landing on the Western Front.

CRISP COMMENTS.

A profit is without honor unless it is decently small.—[Seattle Post-Intelligencer.

Well, anyway, our Secretary of War is one Baker who doesn't give short waits.—[Philadelphia Inquirer.

The government has requisitioned Niagara Falls. Getting ready for national prohibition?—[Dallas News.

And just as you say that you will not change your style of living a starving baby dies in France.—[Florida Grower.

There is really only one nation that the United States should be afraid of in this war, and that is procrastination.—[St. Louis Star.

It is evident that when the Fuel Administration said relief is sixty days off, it was banking on an early spring.—[Philadelphia Inquirer.

Germany merely asks as a basis of peace that she may be permitted to keep all she won and get back all she lost.—[Philadelphia North American.

By stopping all eating for a week, food conservation might become as effective as this conservation of coal by the Fuel Administrator.—[New York World.

If the government finds it can run the railroads as a unified system perhaps it will be encouraged to try the same methods in the War Department.—[Kansas City Star.

The Ordnance Bureau seems to take the position that if it had the Browning machine-gun it would have the best machine-gun in the world.—[Kansas City Times.

One thing, though, you can say for the Germans, when they make war they mean business. You don't hear of any Allied spies walking around Berlin under bond.—[Macon Telegraph.

Why not prevent the troops in France from shooting at the Germans? That would conserve ammunition and enable the army to accumulate a large reserve supply.—[New York World.

MOONEY AND THE PRESIDENT.

Mooney was duly convicted after a trial which even his own counsel has declared to be fair. There was never any moral doubt as to his guilt; further, it has been legally declared. Just what the United States government has to do with the case we fail to see. Its attempt to mix in it is an obvious intrusion and an impertinence and it should be treated as such. California would do well in this matter to imitate the hardihood of a one-time Governor of Oregon in reminding the President of the United States, who had ventured to interfere in a matter subject to State authority, to mind his own business.—[The Argonaut.

ALL FAIR IN WAR?

It is not a pleasant task to criticise the physical deficiencies of any man. These, however, are war times, and it is, therefore, appropriate to remark that if, for practical purposes, the inclosed cavity in the upper part of Mr. Bryan's head was anywhere near as large as the orifice in the lower central part of his countenance, it might be possible that he would talk less, and get more intelligence into what he does talk.—[San Antonio Light.

VALENTINE'S FLOWERS.

The New Way of Observing the Anniversary.

St. Valentine's Day, February 14, has been honored by general observance as a festival for such a long time that its origin appears to have been lost with the ages. Saintdom has canonized, according to records, no less than fifty-two Valentines, of whom two are commemorated on February 14. Of the two, Valentinus, presbyter and martyr, is believed to have been the personage honored by the custom of sending, on February 14, tokens of a sentimental character to those we love or admire.

This Valentinus was a prominent exponent of the doctrine of Christianity during the reign of Claudius Marcus Aurelius, in the second half of the third century. Efforts to induce him to return to the worship of the gods of his fathers proving futile, he was seized and thrown into chains, beaten continuously and finally beheaded, on February 14. Possessed of influence over a large following, his return to the idolatrous faith of the times was sought by the Emperor, and he was handed over to Caliphurnius, whose duty it was to effect the change. Caliphurnius employed one Asterius to bring this about, but Valentinus miraculously healed the blind daughter of Asturius, who became converted to the Christian faith and, with all his house, was baptized.

In Shakespeare's time the day's gifts, or tokens, were home-made effusions, more or less poetic, written on perfumed paper, gaudily decorated with hand-painted designs; or they were "posies" tastefully arranged, and composed of flowers symbolic of various sentiments. The wags took advantage of the day to send to persons whom they desired to ridicule effusions that were anything but models of poetic elegance, and thus was introduced the "comic Valentine," which later was perpetuated in the "penny Valentine," still a feature of the trade productions for use on this day. Later came the flimsy lace and embroidery imitations in paper, bearing various designs in color, ribbon bows, dried flowers and other ornamentation, with ready-made verse, generally of a maudlin character. But flowers, either real, artificial, or represented pictorially, predominated in St. Valentine's Day tokens. Love sonnets and verse without flowers were as a cart without wheels, they would not reach their purpose. And these tokens came to be called of themselves "valentines."

With the passing of time the paper article has given way to the floral valentine, and St. Valentine's Day is recognized as a floral festival. No self-respecting swain will nowadays send a paper valentine to the object of his affections; instead, he hies to the florist and selects flowers, generally of a variety he knows will please the fair lady, and his sentiment is embodied in the flowers rather than in hackneyed verse.

Red is considered to be the real valentine color, the heart tint, supposedly expressive of fervor. Consequently roses, carnations, sweet peas, and tulips in the red shades, flowers commonly available at this season, are in great demand on St. Valentine's Day. Violets, symbolic of love, pansies, to convey the message "Think of me," and the humble forget-me-not, significant of true love, are other favorites. The symbolic meanings of the flowers available in February are to be found in the following list:

Rose—Dark red, admiration; white, I am worthy of you; yellow, let us forget; moss, confession of love.
Carnation — Pink, woman's love; red, ardent love; variegated, refusal; white, fascination.
Snapdragon—Presumption.
Calendula—Cruelty in love.
Daisy—Innocence.
Forget-me-not—True love.
Gardenia—Refinement.
Hyacinth—White, modest loveliness; blue, conspiracy; purple, jealousy.
Iris—My compliments.
Lilac—White, youthful innocence; purple, first love.
Lily—White, purity and sweetness.
Lily of the Valley—Perfect purity.
Mignonette—Your qualities exceed your charm.
Narcissus—Egotism.
Daffodil—Unrequited love.
Pansy—Think of me.
Orchid—You flatter me.
Tulip—Red, declaration of love; yellow, hopeless love.
Sweet Pea—False modesty.
Wallflower—Fidelity in misfortune.
Violet—Blue, love; white, modesty.

The sending of valentines by wire is now a common proceeding. Advantage is taken of a system of interchange of orders, established by reputable florists, to effect delivery of flowers at distant points, and the system is so perfect that a person in Los Angeles can, at an hour or two's notice, have a valentine of fresh flowers delivered in San Francisco or other city or town, as easily as in his or her own city.

That Ball at Webster Hall.

(A Washington Square Affair.)

The dark streets.
The "bring-on-your-wild-women" wish.
The arrival at the shrine of Bacchus.
The lights, the laughter, the liquor.
The "so-this-is-Paris" feeling.
The oh-so-fresh freshman.
The lady with the green mosquito netting.
The painfully-sophomoric sophomore.
The flowers from the Winter Garden.
The cynical senior.
The jazziest band.
The lady with the blue tights.
The groggy sailor.
The lady without the blue tights.
The impulse to kiss your partner.
The result of that impulse.
The 6 o'clock train.
The bromo seltzer.
The guilty feeling.—[Princeton Tiger.

DROLL STORIES.

Testing It.

An old lady from the country went recently to a State street store and began examining a piece of calico. She pulled it this way and that, held it up to the light in different positions, wetted a corner and rubbed it between her fingers, trying if the colors were good. Then she paused a while, seemingly not entirely satisfied. At last she cut off a piece with a pair of scissors she had dangling at her side, and, handing it to a tall, gawky-looking girl of 16, standing beside her, said:

"Here, Lizzy Jane, you take an' chew that, an' see if it fades."—[Chicago Herald.

Progressive Ireland.

An Irishman and a Scot were arguing as to the merits of their respective countries.

"Ah, weel," said Sandy, "they tore down an auld castle in Scotland and found many wires under it, which shows that the telegraph was knoon there hoondreds o' years ago."

"Well," said Pat, "they tore down an ould castle in Oireland, and there was no wires found undher it, which shows that they knew all about wireless telegraphy in Oireland hundreds av years ago."—[Pittsburgh Chronicle-Telegraph.

Willie and the Goat.

"When the Germans reproach the Belgians," said Col. House, at a luncheon in New York, "when the Germans talk about guarantees against Belgian aggression, I am strongly reminded of little Willie.

"Little Willie ran howling with rage to his mamma.

"'That goat butted me!' he roared. 'The bad goat butted me in the stomach!'

"'Are you sure you weren't teasing it?' his mamma asked.

"'No, no!' wailed Willie. 'What would I tease it for? I was only just carvin' my name on its back with my new penknife.'"—[Washington Star.

A Strong Point.

Baggot had noticed that his wife no longer called her gloves kids, but goats, and when he could control his curiosity not another day he asked her:

"What new-fangled idea have you women got now, I'd like to know?"

With a smile, the very sweetness of which completely disarmed him, she replied: "Mine are getting so old I'm ashamed to call them kids any more."—[Chicago Herald.

A Token of Other Days.

Reference at a dinner was made to camouflage when this happy little incident was related by Congressman Howard Sutherland of West Virginia.

James Reginald was engaged to be married to the beautiful Edythe Marie, when, through some trivial cause the usual lovers' quarrel ensued. Drawing herself to an imperious height, the angry charmer removed her flashing solitaire.

"Take back your ring!" she exclaimed, throwing the bauble at J. Reginald, "and in return I shall expect you to send me everything in your possession that belongs to me."

"All that I have, Edythe Marie," returned J. Reginald in a stricken voice, "is a photograph and a lock of your hair. I don't suppose you will want the photograph, but you might care for the hair as a souvenir."

"As a souvenir!" exclaimed the haughty beauty. "As a souvenir of what, pray tell me?"

"Of other days, Edythe Marie," answered J. Reginald, "of the time when you were a brunette."—[Philadelphia Telegraph.

Accommodating.

A cloth manfacturing firm received a letter from a customer complaining that some material had been received full of moths. By return post went a missive to this effect:

"On looking over your order we find that you did not order any moths. It was our error, and you will please return them at once, at our expense."—[Unidentified.

Weeping to Order.

Danny and Bobbie had been left in the care of their big sister while their mother went out. At bedtime they wanted to "stay up for mother," but their sister relentlessly put them to bed. Danny maintained a stolid indifference, but Bobbie cried lustily. Their sister listened at the foot of the stairs, hoping they would soon be quiet. At last Bobbie stopped, and the listener heard him say:

"You cry a bit, Danny; I'm tired."—[Tit-Bits.

FROM A BLOTTING PAD.

A good blotter is a very convenient thing to have when writing. But infinitely more needful is that which will BLOT OUT all SIN. Please consider the following:

Exhortation.—"Repent ye, and be converted, that your sins may be BLOTTED OUT (Acts 3:19.)

Prayer.—"Have mercy upon me, O God, according to thy loving kindness; according unto the multitude of thy tender mercies BLOT OUT my transgressions." "Hide thy face from my sins, and BLOT OUT all mine iniquities" (Ps. 51:1, 9.)

Fulfillment.—"I, even I, am He that BLOTTETH OUT thy transgressions" (Isaiah 43:25.) "I have BLOTTED OUT, as a thick cloud, thy transgressions, and, as a cloud, thy sins (Isaiah 44:22.)

How Blotted Out.—The blood of Jesus Christ alone BLOTS OUT all sins committed, and cleanses the heart from all unrighteousness. "If we confess our sins, He is faithful and just to forgive us our sins, and to cleanse us from all unrighteousness" (1 John 1:9.) "The blood of Jesus Christ, His [God's] Son, cleanseth us from all sin" (1 John 1:7.)

"And true prayer and faith will keep all sin away.

But in order to have all our sins blotted out, they must be fully forsaken and repented of. Let no one think he can be saved from sin or get to heaven without this.

Just as I am, I come, dear Lord,
Relying on Thy blood and Word
To cleanse my soul from ev'ry spot,
Yea, ev'ry sin from me to BLOT.

A. W. ORWIG.

PEN POINTS
BY THE STAFF.

Hearts are trumps [illegible]

Take no chances [illegible]

Well, Yvette [illegible] way.

Has anybody heard [illegible] the people are making [illegible]

What the Germans [illegible] think of that snow in [illegible] would not look well in [illegible]

It is all right to [illegible] ply of pork, but it [illegible] creased by growing [illegible]

It is now stated by [illegible] that the machine guns [illegible] by next summer. Why [illegible] hurry?

This is the shortest [illegible] year, and we might as [illegible] where we left off in the [illegible] ishing the Germans.

Why worry about the [illegible] next Liberty Bond [illegible] fill in the vacant time by [illegible] for the thrift stamps and [illegible] cates.

In the interest of [illegible] why should not paragraph [illegible] paragraph each day? [illegible] much to the peace of [illegible] readers.

Ten thousand former [illegible] Wisconsin picnicked [illegible] Grove yesterday. We'll [illegible] ears of Robert Marion [illegible] burned.

And another thing [illegible] firm of Tom & Jerry [illegible] ness in this town [illegible] prohibition take [illegible] but that.

Another month has [illegible] the filing of income and [illegible] it tax returns. Uncle Sam [illegible] want anybody to be [illegible] patriotic service.

We can't all wear a [illegible] form, but an old suit of [illegible] serve. Worn clothing [illegible] be all the rage in [illegible] nities during the war.

A man has just [illegible] at the age of 10[illegible] claimed that he [illegible] day. He must have [illegible] money to indulge in [illegible]

A three-hundred-dollar [illegible] robe for women has [illegible] by the Chicago [illegible] tion. This is not [illegible] be imagined, as [illegible] petticoats.

The young lady [illegible] doesn't understand [illegible] call Strauss's famous [illegible] Beautiful Blue Danube [illegible] matter of fact, the [illegible] blue at all.

One of the candidates [illegible] United States Senate [illegible] gan his campaign by [illegible] en dinner to about [illegible] ple. What a popular [illegible] would be in California.

Washington has decided [illegible] hens nor pullets [illegible] food until April [illegible] pullets at the [illegible] most, there has [illegible] our family to [illegible] time.

Boy, page President [illegible] an ax in his hand [illegible] the umbilical cord [illegible] many and Austria [illegible] of Sir Boyle Roche's [illegible] it may be bread [illegible] to return after many [illegible]

The question, "[illegible] cured," is going the [illegible] medical press. [illegible] fact that a doctor [illegible] got the job of [illegible] epileptic hospital by [illegible] he knew nothing [illegible] The board selected [illegible] was the only physician [illegible] edge the truth.

It is the general [illegible] phases of the food [illegible] paign have fallen [illegible] and that in many [illegible] and cafes have [illegible] before the war. [illegible] charge outrageously [illegible] triotic portions. [illegible] thanks to the [illegible] shown their willingness [illegible] great deal more [illegible]

PERSHING, SIR, [illegible]

I saw a sweet young [illegible]
Her first-born at her [illegible]
"And what's the baby's [illegible]
asked
Of her so richly [illegible]
She looked at me with [illegible]
She proudly poised [illegible]
"We call him Pershing [illegible]
course."
In tender tones she [illegible]

I met a dainty little [illegible]
Who led a kitten by [illegible]
And as I stroked her [illegible]
"What do you call [illegible]
thing?"
She looked at me with [illegible]
eyes,
And, as she went away,
"I call my kitten Pershing [illegible]
I heard the maiden say.

I met a curly-headed boy
Who had a brindle pup [illegible]
"And what's your doggie's [illegible]
asked,
As I held the creature [illegible]
He gazed at me in wonder [illegible]
He proudly cocked his [illegible]
"I call him Pershing, of [illegible]
He pityingly said.

I stopped beside a [illegible]
And heard a [illegible]
song;
"And what's your [illegible]
asked
The lassie, as she [illegible]
She looked at me in [illegible]
And, as she strode [illegible]
"Why, Pershing is [illegible]
course!"
I heard the mother [illegible]

Popular.

NEW YORKERS WANT SHIELS.

[Be]lieve He's the Man to Put in Charge of Schools.

[Re]garded as Strongest of Three Possibilities.

Los Angeles will Make Big Try to Keep Him.

[BY DIRECT WIRE—EXCLUSIVE DISPATCH.]
NEW YORK BUREAU OF THE [TIMES], Feb. 13.—The Board of Education today, at its regular meeting, [name]d Gustave Staubenmuller to act [as su]perintendent of the city pub[lic] schools, pending the election of [a succ]essor to Dr. William H. Max[well], who has been retired with the [title] of superintendent emeritus.

[For] permanent superintendent a [stro]ng sentiment has developed in [favo]r of Dr. Albert Shiels, now the [supe]rintendent of schools at Los An[geles] and formerly associated with [Supe]rintendent Maxwell in the con[duct] of the educational system of [New] York. Other names of edu[cators] prominently mentioned are [Edw]ard B. Shallow and William L. [Ettinger], associate superintendent.

[Dr.] Shiels is favored as a man of [attai]nment, and one who is thor[oughly] familiar with the school sys[tem] in this city, and who, above [everything] else, has been entirely [free] from factional identification in [any] of his educational work in New [York].

[Num]erous improvements were in[stitu]ted in this city by Dr. Shiels be[fore] he was called to Los Angeles, in [191]6. His sponsors believe he would [be] particularly "the right man in the [right] place" in the superintendency [at] this time, to which they refer as [a cr]isis in the educational system, [becau]se of problems presented by [the] war, and the tangle of school [ov]ercrowding, the problem of Ameri[can]izing alien pupils, malnutrition [and] vocational training, and the need [for] a real merit system for the pro[motio]n of teachers.

The news that Dr. Albert Shiels, [su]perintendent of the Los Angeles [city] schools, is a probable choice for [the] superintendency of the public [schools] of New York City created a [sensation] in Los Angeles school cir[cles] yesterday. It was the subject of [discussion] at the meetings of com[mittees] of the Board of Education [and] of groups of teachers or school [em]ployees wherever they assembled.

HOPE TO KEEP HIM.

That the opportunity to become [hea]d of the largest city school sys[tem] in America would be an allur[ing] one to any educator was gen[erally] conceded, but members of [the] Board of Education yesterday [ex]pressed their hope that Dr. Shiels [w]ill not leave this city. They de[cl]ared that he is accomplishing a [s]plendid work here and that there [is] perfect accord and harmony be[tween] him and the board members.

Lynn Helm, president of the [Bo]ard of Education, stated that the [first] news he had of the situation [was] that published in The Times [yest]erday morning, and that he [hoped] Los Angeles would be able [to] retain the services of Dr. Shiels. "I know that Dr. Shiels has had [sever]al very attractive offers since [he] became superintendent of the [city] schools here," said Mr. Helm, "[bu]t he has turned them down, as [he] felt that he was engaged in a [gr]eat work right here. A short time [ago] he was asked to go to Wash[ington] to become the head of the [pa]triotic work in the schools in con[nection] with the war programme. [Whi]le he has placed the school war [work] here on a basis where it has [rece]ived national recognition, he felt [tha]t it was his duty to remain in his [posi]tion in Los Angeles, and de[clined] the position offered. Among [the] positions that I know he has [been] offered since coming here was

[W]ay To Win War

Stand Still or Move Fast

[illegible] MANAGER SAYS:—
[illegible] your ideas on straight lines and [illegible] and they will not fail. [illegible] famous cafe "efficiency ex[pert]" [illegible] over the entire management [of the Bri]stol Cafe at Fourth and Spring [illegible] 37 young red-blooded [illegible] making the greatest Cafe or[illegible] in the business (no Ka-mee[illegible]) but a genuine out-and-out new [illegible] with a clean slate.
[illegible] CAFE will accommodate 1500 pe[ople] [illegible] "PEP," quality food and ex[illegible] service counts, they will do a ca[pacity] business.
[illegible] WANT capacity business, and three [illegible] business men say we will get it.

[A] LITTLE LETTER. A BIG IDEA.
Office of HAROLD JANES, FEBRUARY 3, 1918.
[TH]E NEW MANAGER, [BRIS]TOL CAFE, CITY.
[DEAR] SIR:—
[I wish] to say to you that at all the [illegible] I have been to I have never [seen a] large banquet served as quickly [and the] food served so hot as the banquet [illegible] at your cafe last night. [I wish] me to congratulate you.
Yours Very Truly,
HAROLD JANES.

[PRETTY] GOOD, DON'T IT?
[WE T]ELL YOU, WE ARE THERE. [TRY IT] FOR YOURSELF—THAT'S THE [BEST] WAY.

[WE] WANT the family trade—bring the [illegible]. They will enjoy the show this [illegible] (a little circus), clean, high-class [illegible] dancing, and the music—well, you [illegible] hear the Beckham-Fife combination.

[illegible] ANOTHER WORD about the chil[dren] [illegible] A thousand times have I said any [illegible] who loves children, flowers and mu[sic] [illegible] have no fear—and we have bought [a] lot of high chairs. Give me enough [illegible] chairs and I can lick the Kaiser. [WE] WANT all the nice people to come [and] see us; see what we have done in [illegible] weeks.

[WE] WANT working girls to make our [place] [illegible] lunch their dinner, for we give [illegible] food value in this lunch than you [get] at a lunch counter, say nothing [of] the nice service and good music [illegible] with it; in other words, let our [illegible] be your largest day meal and you [illegible] money. A nice working girl will [illegible] at the door. A comfortable cor[ner] [illegible] this great dining-room belongs to [illegible] for lunch.

THE BIG DINNER.
[illegible] can come stylishly late to our din[ner] [illegible] a pleasing Cabaret and be home [illegible] and the cost will surprise you.

[AND] WHATEVER YOU DO, BOOST FOR US.

[THE] AMERICAN RED CROSS sends us [a] new name for which we pay $100.00 [illegible] it was a million. "GOD BLESS [illegible]"

[THE] NEW NAME WILL BE
"AMERICAN CAFE BRISTOL."
Spring street at Fourth.
By the New Manager.

[OUR] GRAND OPENING WILL BE [illegible], OUR NEW YEAR'S WILL [BE] MARCH THIRTY-FIRST.

PEN POINTS

BY THE STAFF.

Hearts are trumps.

Take no chances with the

Well, Yvette puts it

Has anybody heard the

the people are making

What the Germans and

think of that snow in

would not look well in print.

It is all right to conserve

ply of pork, but it cannot

creased by growing pigweed.

It is now stated by the

that the machine guns will

by next summer. Why

hurry?

This is the shortest

year, and we might as

where we left off in the

lishing the Germans.

Why worry about the

next Liberty Bond sale?

fill in the vacant time by

for the thrift stamps and

cates.

In the interest of

why should not paragraphers

paragraph each day? It

much to the peace of mind

readers.

Ten thousand former

Wisconsin picnicked at

Grove yesterday. We'll be

ears of Robert Marion La

burned.

And another thing, will

firm of Tom & Jerry go out

neps in this town on April

prohibition take on any

but that.

Another month has been

the filing of income and

it tax returns. Uncle Sam

want anybody to be slighted

patriotic service.

We can't all wear a

form, but an old suit of

serve. Worn clothing

be all the rage in patriotic

nities during the war.

A man has just died in

at the age of 109 years and

claimed that he ate dinner

day. He must have had a

money to indulge in such a

A three-hundred-dollar

robe for woman has been

by the Chicago Dental

tion. This is not as bad a

be imagined, as it does not

petticoats.

The young lady

doesn't understand

call Strauss's

Beautiful Blue Danube

gaits; of fact, the

blue at all.

One of the yaps

United States Senate

gan his campaign by

on dinner to about five

pie. What a peculiar

would be in California!

Washington has decreed

hens nor pullets may be

food until April 30. Nor

pullets at the price of

most, there has been

our family to spend

time.

Boy, page President

an ax in his hand

the umbilical cord

many and Austria-

of Sir Boyle Roche's

it may be bread cast

to return after many

The question, "Can

cured," is going the

medical press. While

fact that a doctor

got the job of

epileptic hospital by

he knew nothing

The board selected

was the only physician

edge the truth.

It is the general

phases of the food

paign have fallen

and that in many

and cafes have

before the war. They

charge outrageously

tristic portions.

thanks to the

shown their

great deal more for

PERSHING, SIR, OF

I saw a sweet young

Her first-born at

"And what's the baby's

asked

Of her so richly

She looked at me with

She proudly potted

"We call him Pershing

course."

In tender tones she

I met a dainty little

Who led a kitten by a

And as I stroked her

"What do you call

thing?"

She looked at me with

eyes.

And, as she went

"I call my kitten Pershing

I heard the maiden

I met a curly-headed

Who had a brindle

"And what's your

asked.

As I held the creature

He gazed at me in

He proudly cocked

"I call him Pershing, sir,

He pityingly said.

I stopped beside a

And heard a

song;

"And what's your

asked

The lassie, as she

She looked at me in

And, as she strode

"Why, Pershing is

course!"

I heard the maiden

DAGFIN

To Win War

...nd Still or ...ove Fast

Popular.

NEW YORKERS WANT SHIELS.

...ow He's the Man to Put in Charge of Schools.

...ooked as Strongest of Three Possibilities.

Los Angeles Will Make Big Try to Keep Him.

...WIRE—EXCLUSIVE DISPATCH.]

...W YORK BUREAU OF THE ...

...Feb. 13.—The Board of Edu...today, at its regular meeting, ...Charles Staubenmuller to act ...superintendent of the city pub...schools, pending the election of ...successor to Dr. William H. Max...who has been retired with the ...of superintendent emeritus.

...permanent superintendent a ...sentiment has developed in ...of Dr. Albert Shiels, now the ...dent of schools at Los An...and formerly associated with ...Ellwood Maxwell in the con...educational system of ...New York. Other names of edu...prominently mentioned are ...L. Shallow and William L. ...associate superintendent.

...Shiels is favored as a man of ...ability, and one who is thor...familiar with the school sys...of this city, and who, above ...ing else, has been entirely ...from factional identification in ...educational work in New ...

...improvements were in...in this city by Dr. Shiels be...was called to Los Angeles. In ...opinions believe he would ...exactly "the right man in the ...place" in the superintendency ...city, to which they refer as ...head of the educational system, ...problems presented by ...the tangle of school ...the problem of Americ...public, malnutrition ...industrial training, and the need ...school system for the pro...of teachers.

...that Dr. Albert Shiels, ...of the Los Angeles ...is a probable choice for ...superintendency of the public ...of New York City created a ...Los Angeles school cir...day. It was the subject of ...at the meetings of com...of the Board of Education ...of teachers or school ...which however, ...assembled.

SURE TO KEEP HIM.

...opportunity to become ...of the largest city school sys...in the world would be an allur...to any educator was gen...said among members of ...Board of Education yesterday ...was certain that Dr. Shiels ...remain in this city. They de...that he is accomplishing a ...work here and that there ...matter of fact, the battle is ...blue at all.

...of the yaps...in the ...United States Senate ...gan his campaign by ...on dinner to about five ...pie. What a peculiar ...would be in California!

...Washington has decreed ...hens nor pullets may be ...food until April 30. Nor ...pullets at the price of ...most, there has been ...our family to spend ...time.

...Boy, page President ...an ax in his hand ...the umbilical cord ...many and Austria-...of Sir Boyle Roche's ...it may be bread cast ...to return after many ...

...The question, "Can ...cured," is going the ...medical press. While ...fact that a doctor ...got the job of ...epileptic hospital by ...he knew nothing ...The board selected ...was the only physician ...edge the truth.

...It is the general ...phases of the food ...paign have fallen ...and that in many ...and cafes have ...before the war. They ...charge outrageously ...tristic portions. ...thanks to the ...shown their ...great deal more for ...

...PERSHING, SIR, OF ...

...I saw a sweet young ...Her first-born at ...

...

Dr. Albert Shiels.

one of honor and responsibility at Columbia University.

"Dr. Shiels commands a salary here of $8000 a year. There are people who have looked upon this as a luxury, yet I will freely say that during the time Dr. Shiels has been our superintendent of schools, he has saved the school system ten times his salary, through economies he has put into effect and the rearrangement of work.

NOTABLE WORK HERE.

"At the same time he has introduced the merit system here on an established basis, and has instituted many changes that have proven highly beneficial to the school system. In the matter of finances, we consider him remarkable. Through his efforts changes have been made that have been the means of saving large sums of money, without curtailing the efficiency of the school system. His patriotic work has been such as to command attention from educators and school boards throughout the United States."

Dr. Shiels started on Tuesday for the East, having been granted a leave of absence by the Board of Education. The length of time of this leave of absence was not specifically stated, but it is understood that Dr. Shiels, in addition to attending the national meeting of superintendents of schools, was to take up various important matters for the Los Angeles city school system.

Dr. Shiels has not quite completed two years of the four years' term for which he was engaged by the Board of Education. While he was elected to the position for a four-year term, it is said that there is no written contract existing that would bind him to remain for that length of time. The developments in the New York school situation during the next few weeks will be watched with an especial interest in Los Angeles.

IS INVALIDED HOME.

Albert P. Shiels Returns to Los Angeles for Rest After Year in Army.

Albert P. Shiels, son of Dr. and Mrs. Albert Shiels, arrived last night from Camp Wadsworth, Spartansburg, S. C., having been invalided home from army service after a year's work. It is hoped that a few weeks of rest here will put him in fettle again.

Young Shiels was a member of Co. B, Seventh New York National Guard, and was with that company on five months of border service on the Mexican line. When the National Guard contingent was withdrawn, Mr. Shiels came to Los Angeles to join his parents, and for three months remained here as an employee of one of the large stores.

When the call for volunteers came, he was one of the first young men from Los Angeles to enlist, joining his old New York company and entering the regular army service. He was sent to Spartanburg, and there underwent intensive drill for sharp-shooting until his health became impaired.

WILL APPOINT A FOOD ADMINISTRATOR TODAY

MERRITT TO NAME SOUTHLAND OFFICIAL BEFORE HE RETURNS NORTH.

Ralph P. Merritt, Food Commissioner of California, will today appoint a man as head of the local office, one for the city of Pasadena and a Los Angeles County Food Administrator.

Frank H. Suffel, temporary head of the local organization, has made a canvass of the available men in the city who are willing to accept the office, and who measure up to the standards required. From this list Merritt will make his choice.

A conference was held yesterday afternoon of the Wholesale Grocers' Association when Merritt and Suffel spoke. The association adopted resolutions to police their trade, and immediately report any member or grocers known to be violating the rules laid down by Herbert Hoover.

Merritt will remain in the city until Friday night when he leaves for San Diego to confer with the Food Administration there. During his stay here, he will give several speeches. Tomorrow night he is scheduled to speak at Riverside, and Friday evening will address a meeting of all grocers, licensed and otherwise, at the Walker Theater.

BETTER ACQUAINTED.

Mrs. Kate B. King was granted a decree of divorce from George R. King by Judge Thomas yesterday, she alleged desertion, and what was expected to be a fight on the part of Mr. King, who had filed a cross-complaint, charging cruelty, did not create a ripple.

Mr. King asserted that he met his bride through a "get acquainted society." It was a "get together" affair, it appeared, as immediately after the wedding, Mr. King says, his bride named him and made life unhappy.

Devious.

FEDERAL MEN'S SIDE IS HEARD.

Intelligence Head Tells of Inspecting Munitions.

Hadn't an Idea of "Getting" Walton or O'Connor.

Happened to be Around When They Were to Meet Zogg.

When the case against "Gen." Nicholas Senn Zogg, Norbert A. Nyles and Charles Draper, alias Joe Collins, involving charges of intent to violate the neutrality law, was resumed before United States Commissioner Hammack, yesterday, the government unexpectedly put on a number of witnesses before closing the case for the prosecution. It was announced at the final conclusion of the testimony that the defendants would go on the stand in their own behalf today.

A demand was made upon Capt. Samuel A. Gibson, who is in charge of the inquiry from the standpoint of the army, that he produce the originals of the letters, telegrams, etc., that were found in the raid on the house of Myles on the night of January 3, and a subpoena duces tecum was prepared and served on Capt. Gibson in the courtroom. Photographic copies of these documents were offered by the government, but the commissioner did not pass on their admissibility as evidence.

At the conclusion of the hearing, United States District Attorney O'Connor made a statement of his connection with the case. He said that when Zogg called on him for the purpose of seeing the guns in the basement that he was afraid he was up to some deviltry, and asked Capt. Samuel A. Gibson, who was in the office on other business, to accompany the party to the basement when Zogg and his friends returned that afternoon. He had in mind, he said, to ask C. L. Keep, agent of the Department of Justice, to go, too, but Capt. Gibson said the case was in his jurisdiction, and arrangements were then and there made for Capt. Gibson to go along. Mr. O'Connor said he asked United States Marshal Walton to accompany them, because he was afraid of Zogg, and did not care to go alone with him to the basement. This was before he had arranged with Capt. Gibson, and Mr. Walton went along, as the result of a previous arrangement, Mr. O'Connor had made with him.

BUREAU'S PART.

The activities of the local Army Intelligence Bureau in the case, and especially the part alleged to have been played in the exhibition of the ten Colt automatic machine guns stored in the basement of the Federal Building, as related by Capt. Samuel A. Gibson, was the interesting feature of the day.

Capt. Gibson, who is a West Pointer and who has been in charge of the Army Intelligence Bureau in this city since last April, said that on January 3, he was called to the office of United States District Attorney O'Connor on another matter, when Mr. O'Connor told him that "Gen." Zogg had called on him that morning to see the machine guns in the basement. He said Zogg promised to come back that afternoon for the purpose of seeing the guns, and that Zogg had promised he would bring with him a man from Mexico, who, he thought would identify them as part of a shipment that had been consigned to Angel Island, Mexico.

Mr. O'Connor told the witness, he said, that he proposed allowing Zogg to see them, and he asked Capt. Gibson to be present when Zogg returned with his party. Capt. Gibson was in civilian clothes. About 2 o'clock, word was brought that Zogg would not come, and Myles and Murray, the last attache of the Department of State, who was posing as J. C. Myles appeared. Capt. Gibson was introduced to Myles and "Myers," as a deputy United States Marshal.

Before going down stairs, Capt. Gibson said, they were joined by United States Marshal Walton, and the entire party—Gibson, O'Connor, Walton, Myles and "Myers" went to the basement of the Federal Building, where Walton opened one of the boxes containing a machine-gun. Myles and "Myers" inspected the weapon and talked about it, but the witness could not catch what they said, and in a little while they returned to the office of the United States District Attorney. The arrest of Myles was made at the Alexandria, shortly afterward.

DENIES INTENT.

Asked if he had gone to the basement for the purpose of "getting a case" on Messrs. O'Connor or Walton, Capt. Gibson replied in the negative. When asked if he had any reason to think that Messrs. Walton and O'Connor were acting in bad faith, Capt. Gibson replied "no."

Capt. Gibson said his office had been engaged for some time trying to locate a cache of guns and ammunition that they had reason to think was intended for shipment to Mexico, but he admitted he had found nothing except a small collection, consisting of some old guns and a quantity of ammunition. He admitted that Myles had been taken into custody by his subordinates, without a warrant.

STORY OF SEARCH.

At the morning session, for the first time the real story of the search of the Myles's house in Hollywood, and the names of the government officers whose actions were the foundation of the investigation before the Federal grand jury that resulted in a protest being sent to the War Department, were given to the public.

It came out in the testimony of Fletcher Bowron, who is connected with the army Intelligence Bureau, that the search of the Myles house was carried on by Sherman F. Kotter, also attached to the local bureau, and himself, on the night of January 3.

Mr. Bowron said that he had gone there for the purpose of locating Myles; that later in the day he learned that Myles was being detained by army officers, after which Mrs. Myles gave him permission to look through the place for incriminating evidence against her husband, whose innocense she loudly protested.

A number of letters and telegrams were found, all addressed to Zogg, who, the witness claimed, lived at the Myles house, although Mrs. Myles denies that. Mr. Bowron said that Mrs. Myles offered no protest to the search, but rather invited it for the purpose of clearing her husband.

A number of photographic copies of the letters, and telegrams, alleged to incriminate Zogg, which were found in the Myles house, were offered in evidence, but their admissibility is yet to be argued, and they were received for the purposes of identification only.

WOOLWINE CAMPAIGN COMMITTEE IS NAMED.

JEFF CHANDLER HEADS ORGANIZATION TO BOOST HIM FOR GOVERNOR.

Supporters of Thomas Lee Woolwine, candidate for the Democratic nomination for Governor, met yesterday afternoon in the office of Olin Wellborn, Jr., and elected Attorney Jeff P. Chandler as chairman of the organization for the formation of Woolwine Democratic clubs in Los Angeles.

Mr. Woolwine will leave Los Angeles for San Francisco this afternoon. The following campaign committee of Democrats will carry his candidacy forward here:

Mrs. Lyra Nunn, W. H. Shibley, Tom C. Thompson, Mrs. W. C. Tyler, Nathan Cole, Jr., Mrs. R. A. Davis, Michael Flynn, Mrs. E. T. Lee, Joseph Fowler, Mrs. J. D. Mercier, Jr., Mrs. W. Hilliard, James W. Brennan, Mrs. Mathew S. Robertson, J. Vincent Hanaur, Mrs. Granville Long, Edward Mahrle, Mrs. Frederick R. Gunsaulus, Mrs. H. H. Cotton, Mrs. Margaret Hawkins, Mrs. H. H. Keane, Miss Paula Dreschfield, Otis Wadsworth, Jr., Mrs. A. Wolf, Mrs. Wood, McMahon, Mrs. J. Del Ora, Mrs. Mary McCarthy, Asa Call, Dr. R. W. Hill, Mrs. John Burton, Mrs. Frank Chase, Mrs. M. Hatch, Mrs. A. Anderson, Wm. H. Johnston, Judge Otis Wadsworth, Miss Nina Rawlings, Jeff P. Chandler, Mrs. Catherine Higgins, Mrs. Ernest J. Dale, Mrs. Mary E. Gilmore, Mrs. Ida Johnson, Mrs. John T. Wilson, Mrs. R. V. LeGrand, Lloyd McAtee, Mrs. Henry Arnold, R. A. Lane, Mrs. Mary Wright, Mrs. Mary Watson, Mrs. Mary Swingling, James Rooks, Mrs. A. M. Johnston, Mrs. Thos. Mrs. Charles P. O'Brien, Postie Wright, Miss Katherine Curtis, John T. Jones, W. R. Rowland, Mrs. Norman Lockland, Gomer Williams, Mrs. H. R. Gardner, W. A. Malmsbury, Mrs. Ethel J. Hall, Mrs. Ella Hall, Mrs. Ellen J. Evans, Mrs. Elizabeth Sheldon Burden, Dr. J. F. Cheate, James F. Clark, E. B. Drake, N. M. Butler, Louis G. Mesmer, Frank R. Gooding, William H. Abbott, Otis Tiffany, Duke Stone, John L. Fleming, Martin Marsh, Judge T. O. Wright, Elting C. Brown, Frank Mallenbrandt, Dr. Thompson, Mrs. Mary Goodrich, A. B. Langdon, Dr. T. Matalo, Judge P. Carr, Mrs. M. J. Waldron, G. A. Smith, F. C. Tompkins, Dr. Theodore Hittell, O. R. Flint, Harry A. Robinson, J. Tilden Norton, C. Hughes Rodan, S. N. Coffman, D. L. Keller.

STRIKERS' HARASSING IS TOLD BY WORKER.

MAN SAYS HE WAS CALLED A SCAB WHEN HE REFUSED TO QUIT HIS JOB.

"Their conversation was pleasant?" queried Attorney Roche, one of the counsel for Golden Gate Lodge Local No. 3, in court in injunction proceedings for harassing the workers in the mill of the Southern California Iron and Steel Works, and interfering with the plant in getting out war material. Mr. Roche was referring to the attitude of certain strikers who had stopped George Block, an open hearth worker.

"You might figure it that way; I did not," was Mr. Block's reply. He said that the strikers asked him to quit and not "to pay any attention to the company's bull."

"A couple of men came by the mill," he testified in Judge Finlayson's court yesterday, "and called me ——— and a scab, scratching their faces as they did so."

This testimony is in line with the company's contention that the strikers tried to get the workmen to quit, thereby forcing one of the links in the allegation of a conspiracy. The strikers claim they simply used arguments and talked in a friendly way.

POSTOFFICE ROBBER IS GIVEN SIX YEARS.

Charles Evans, alleged to be an ex-convict, and who pleaded guilty to burglarising postoffice substation 38, No. 3723 Stephenson avenue, some weeks ago, where he secured $250 in cash and a lot of articles of hardware, was sentenced by United States District Judge Trippet yesterday to six years in the Federal penitentiary at McNeil's Island.

Evans is said to be one of the cleverest safe blowers that the local authorities have had to deal with, and the job to which he pleaded guilty was the work of an artist in that line.

HABEAS CORPUS DENIED.

Judge McCormick yesterday denied a writ of habeas corpus in the case of Tibroal Zapata, convicted in Pasadena of a misdemeanor and now serving a sentence in the County Jail. Counsel for Zapata attempted to show that Judge McDonald of Pasadena placed the case out of his jurisdiction when he sentenced the defendant after the two-day time limit specified in the statutes. The testimony showed that Zapata personally had requested the extension of time.

SPEND BIG SUM FOR JUST LEVY.

Correction of Thirty-two-Cent Assessment to Cost More Than Hundred Dollars.

The city is going to spend $150 rather than cheat a property owner out of 32 cents. The Council yesterday ordered the expenditure.

When the storm sewer was laid in Fountain avenue, the abutting property owners were assessed to meet the expense. One of them yesterday told the Council that she had been assessed 32 cents more than her neighbor across the street. An investigation showed that a mistake was made but could not be corrected unless the assessments are rewritten. This will cost $150, but the Council took the stand that the city should be right no matter how much it costs.

Oldest Dry Goods Store in Los Angeles

Coulter Dry Goods Co.

FOUNDED IN 1878

Seventh Street at Olive

Best in Dry Goods Since 1878

$4 Redfern Lace Front Corsets $2.50

What an opportunity for women who like these corsets best! Redfern front-lace, medium low bust corsets, with long hip; made of white coutil; sizes 22 to 32; special $2.50

Brassieres and Bandeaux—certain odd lines that embrace garments worth to $2.50, to be closed out at.....95c

(Corsets; Third Floor)

For 28 Years the Home of Perrin Gloves

Good Pound Paper and Envelopes 45c

Mystic pound paper, for which we usually obtain 30c a pound; and envelopes to match, of the 15c a package grade, will be sold thus—a pound of paper and two packages of 15c envelopes all for.....45c

All Diaries and Date Books—of which we have a very comprehensive assortment, at .....Half

(Stationery; Main Floor)

Officers Required to Buy Their Own Equipment for Service

(From Evening Express, February 9th.)

Army officers of Los Angeles, members of training camps who expect soon to receive commissions, and their relatives here learned of the heavy equipment needed for service in France when a bulletin of the war department was made public here today of the articles which every officer should have.

Few of the many things which make up an officer's equipment are furnished free of charge; nearly all supplies must be bought by the officers, it is indicated.

The list, which may hold a hint for someone wondering what gift may be most useful, includes the following to be had at Coulter's:

Blankets—olive drab; 62x84; weight 5 lbs., 80% wool, such as are being sold to officers; regularly $7, specially priced to officers at $6.00

Bedding Roll—lambswool sheets covered with cheesecloth (the lightest and warmest buyable) for lining sleeping rolls or making into comforts; 72x84, $5; 80x90, $5.50; 60x84 .....$4.50

Pillows—feather or floss filled, made to order.....60c to $1.50

Canvas Basins $2.50

Cups .....15c to $1.50

Flashlights .....25c to $3.50

Shoe Laces 5c, 10c, 15c

Leather Portfolios...50c to $5.00

Towels, each.....12½c to $1.50

Yard of Tape—for bags, bolt 5c and 10c.

Toilet Articles — all sorts, of best qualities.

Fountain Pens.....$1 to $10

Paper and Envelopes, 25c and higher.

Notebooks....10c and higher

Pencils..from 2 for 5c to $4.00

Military Wrist Watches (some Radiolites) $4.50

Radiolite Watches, $2.25 & $3

Woolen Drawers and Shirts, $1.25 to $2.50.

Handkerchiefs (white or khaki color)..20c each (three for 50c)

Wool Stockings, 50c pair and higher.

Khaki Mufflers (wool), $2 to $3

Khaki Sweaters (slipover) $4.50

Regulation Military Sweaters, $8.50.

Advance Modes in Millinery

Authentic models from Aitken, Phipps, Warshauer, Rawak, Moorehead & Jardine, Gerhardt, Cupid Jane Marsh and other leaders of style in high-class millinery now on display.

Combinations of lisere braid and satin or silk; caterpillar braid, cunningly fashioned in unique designs over silk, crepe and satins; saucy military hats; Scotch turbans of the most fetching shapes in two-tone colors; Vogue special tailored hats; sports hats combining braid with plaid silks or chenille braid and wool edgings.

All these are available for the selection of women who select their millinery with thought.

(Millinery; Main Floor)

Buy Red Cross Surgical Aprons at Coulter's

These are the regulation style and are necessary to women who would aid the Red Cross auxiliaries in preparing surgical dressings; priced at $1.75 and $2.25.

Hassy Jane Aprons
And house dresses; practically the complete line, from $1.75 to $4.00

Bungalow Aprons
Smart styles at $1.00, $1.25 and $1.50.

Waist Aprons
And Princess aprons in percale, 35c, 50c, 75c to $1.50.

Sassy Jane Aprons
A special sale in fancy tea apron styles, now 35c to $2.50.

Maids' and Nurses' Aprons
Complete assortments and priced all the way from 65c to $2.50.

Maids' Caps
And apron sets with collar and cuffs to match, popularly priced.

(Muslinwear; Third Floor)

Coulter's—Seventh Street at Olive

Seventh Street at Olive—Coulter's

Sterling Silver Toiletware

Well chosen toiletware gives practical service for generations. Nordlinger wedding silver purchased a half century ago is still in use today.

Every season our experienced buyers select from two to three of the best patterns in sterling silver flatware produced by America's leading makers.

By this method we are enabled to offer our patrons the newest and most desirable patterns. If you require new table silver, or if you are seeking a substantial wedding gift—you can satisfactorily choose from this special selection

We sell War Savings Stamps.

J. Nordlinger & Sons

ESTABLISHED 1868

651-653 SOUTH BROADWAY

The jewelry store visitors to California always enjoy

Brock and Company

THE HOUSE OF PERFECT SERVICE

344 BROADWAY

INDESTRUCTO TRUNKS

Are Guaranteed For Five Years Against Damage, Loss or Theft.

INDESTRUCTO LUGGAGE SHOP

224 West Fifth

McBURNEY'S KIDNEY and Bladder Medicine.

For Bright's Disease, brick dust deposits, bad - wetting, gravel, dropsy, diabetes and rheumatism. Send 10 cents in U. S. stamps to W. F. McBurney, 2007 S. Vermont Ave., Los Angeles, Cal., for 5 days' treatment. Prepaid. $1.25, all druggists. Established 1888.

DR. STONE DENTIST 254 S. Broadway

HE NEVER HURTS

Sore Eyes Granulated Eyelids, Eyes inflamed by exposure to Sun, Dust and Wind quickly relieved by Murine Eye Remedy. No Smarting, just Eye Comfort. At Your Druggist's 50c per Bottle. Murine Eye Salve in Tubes 25c For Book of the Eye Free ask Druggists or Murine Eye Remedy Co., Chicago

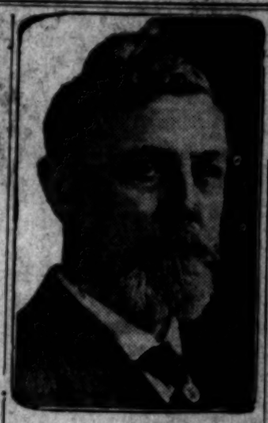

The Doctor's Advice

By Dr. Lewis Baker

The questions answered below are general in character, the symptoms or diseases are given, and the answers will apply in any case of similar nature.

Those wishing further advice, free, may address Dr. Lewis Baker, College Bldg., College-Elwood streets, Dayton, Ohio, enclosing self-addressed stamped envelope for reply. Full name and address must be given, but only initials or fictitious names will be used in the answers. The prescriptions can be filled at any well-stocked drug store. Any druggist can order of wholesaler.

Celia asks: "My hair is too oily and my scalp itches with dandruff, and of late it is coming out too much. What is a good treatment?"

Answer: Obtain plain yellow mineral from your druggist in 4-oz. jars and apply as per directions. This cleanses, purifies, cools and invigorates the hair and scalp, thus stopping the death of the hair. Dandruff and itching are at once relieved. Men and women all over the country now use it regularly.

* * *

"Worried" writes: "Have been doctoring for kidney trouble and now want your advice. Frequent desire to follow by burning pain and an very tender and sore over region of bladder. Also backache affects me dreadfully. Can hardly arise when I awake in the morning. Weakness, too, is a symptom."

Answer: "I think if you will take balmwort tablets regularly for a few weeks, your kidneys and bladder will become normal and such symptoms vanish. This is unequalled for sore complaints in any estimation."

NOTE: For many years Dr. Baker has been giving free advice and prescriptions to millions of people through the press columns, and doubtless has helped in relieving illness and distress more than any single individual in the world's history. Thousands have written him expressions of gratitude and confidence similar to the following:

Dr. Lewis Baker, Dear Sir:—We have used three of the medicines you advise, the double four, the essence mentho-laxene and the rheumatism prescription, and I want to say they all worked like a charm. They are the best I have ever used and I feel I could not keep house without them. I am very grateful and pleased to recommend any of these medicines prescribed. Very truly yours,

MRS. R. L. WHITED,
No. 3 Coleman St.,
Port Jervis, N. Y.

"Jane" says: "Some time ago I contracted a very severe cold and cough. I have tried many remedies, but they do not seem to help me at all. I wish you would advise me what to do."

Answer: What you need is a laxative cough syrup, one that will drive the cold from your system. The following prescription will check your cold and cough: Get a 2½-oz. package of concentrated essence mentho-laxene and make according to directions on the bottle. Take a teaspoonful every hour or two or until your cold is better. This will relieve you in a very few days.

"Manager" writes: "I have pains in my spine and frightful headache in back of head, fainting spells, twitching and trembling, nervousness, sleeplessness, loss of appetite and strength, and in fact, am a 'has been,' when it comes to performing accustomed work and duties."

Answer: In all such cases the assimilative functions have not kept pace with waste functions and a powerful harmless tonic treatment is needed. I find three grain cadomene tablets unexcelled and astonishingly beneficial in such cases and advise them for you.

* * *

Interested asks: "I am constipated, tongue coated, have headache, dizzy spells and indigestion sometimes. Please advise."

Answer: I advise that you begin using three grain sulpherb tablets (not sulphur.) These tablets are laxative, act on the liver, kidneys and bowels and tend to keep the blood pure by arousing the eliminative functions. Relief should follow quickly.

* * *

THE TIMES Always Has the Most Want Ads. THEY REACH.

THE SUNDAY TIMES

Is acknowledged to be the Biggest Newspaper in ALL THE WORLD.

Business Page: Money, Stocks and Bonds—Grain—Mines—Financial Market Abroad

Stocks and Bonds.

OVER-HOLIDAY EVENTS GIVE PRICES A BOOST.

Wall Street Gains, However, Later Cancelled by Profit-Taking.

[BY A. P. NIGHT WIRE.]

NEW YORK, Feb. 13.—The stock market seemed to be favorably influenced in the early stages of today's trading by events over the holidays. Leading issues gained one to two points and a few specialties as much as three to four in the active first hour.

Later, the greater part of this advantage was cancelled for no apparent reason other than realizing from profit-taking and the failure of speculative interests to follow their initial operations.

There was a moderate accumulation of buying orders but this demand was soon satisfied.

The usual divergence of opinion prevailed respecting the significance of President Wilson's latest address and the bewildering changes in the Russian situation. In no important quarter was it believed, however, that peace prospects had been hastened.

Shipping owed their prominence and strength to specific causes, a three-point rise in Atlantic Gulf being accompanied by reports of forthcoming change of control.

Industrial Alcohol, General Motors, General Electric, Baldwin Locomotive, Crucible Steel and Royal Dutch Oil constituted the other strong specialties, very little remaining of their two-point to four-point gains at the end.

United States Steel reacted from its early gain of 1 3-8 to a slight fractional loss, other stocks of the same division moving with similar irregularity.

Rails, Canadian Pacific excepted, were heavy and dull.

Sales amounted to 470,000 shares.

The general bond list was steady but Liberty first 4's at 96.16 and second 4's at 94.70 broke to new low ground. Sales, par value, aggregated $4,625,000.

United States bonds, old issues, were unchanged on call.

FOREIGN EXCHANGE.

NEW YORK BUREAU OF THE TIMES, Feb. 13.—Foreign exchange:

	Demand or check.	Cable.
London	4.75.30	4.76 7-16
Paris	5.72¾	5.70¼
Hongkong	72.00	72.25
Peking	110.50	110.75
Shanghai	108.00	108.50
Greece	19.40	19.45
Holland	44.00	44.25
Bombay	35.00	35.50
Italy	8.62½	8.61¼
Kobe	51.50	51.65
Yokohama	51.50	51.65
Manila	49.87½	50.00
Russia	13.00	13.25
Stockholm	32.00	32.50
Copenhagen	30.50	31.00
Christiania	31.75	32.12½

NEW YORK, Feb. 13.—Mercantile paper, 5¾@6 per cent. Sterling, sixty-day bills, 4.72; commercial sixty-day bills on banks, 4.71¾; commercial sixty-day bills, 4.71¼; demand, 4.75¼; cables, 4.76 7-16. Bar silver, 85¾. Mexican dollars, 68. Government bonds, heavy; railroad bonds, steady. Time loans, firmer; sixty days, ninety days and six months, 5¾@6 per cent. Call money, strong; high, 6; low, 6; ruling rate, 6; closing bid, 5½; offered at 6; last loan, 6.

STOCK QUOTATIONS IN NEW YORK.

[Furnished by Logan & Bryan, Members New York and Boston Stock Exchanges, Van Nuys Bldg., Los Angeles.]

NEW YORK, Feb. 13.—Following are the closing prices, sales, and high and low quotations today:

[illegible]

NEVADA MINE STOCKS: SAN FRANCISCO LIST.

[BY A. P. NIGHT WIRE.]

SAN FRANCISCO, Feb. 13.—Following are sales and closing quotations:

Sales—	Goldfield District—	Bid.	Asked.
	Atlanta	.10	.11
	[illegible]		

Sugar Quotations.

[BY A. P. NIGHT WIRE.]

NEW YORK, Feb. 13.—Raw sugar steady; centrifugal, 6.005; molasses, nominal; refined steady; cut loaf, 8.65; crushed, 8.70; mold A, 7.95; cubes, 8.20; XXXX powdered, 7.65; powdered, 7.60; fine granulated and Diamond A, 7.45; confectioners' A, 7.35; No. 1, 7.30.

FINANCIAL.

OFFICE OF THE TIMES, Los Angeles, Feb. 14, 1918.

Bank clearings yesterday were $6,350,702.79, a decrease of $2,354,204.60, as compared with the corresponding day last year.

	1918.	1917.	1916.
Monday	$4,971,222.79	Holiday	$5,052,451.86
Tuesday—Holiday			
Wed'day	6,350,702.79	8,704,907.88	5,410,364.15

GOLD ORE IS VERY ACTIVE.

HEAVY TRADING IN OATMAN STOCK AT HIGHER PRICES.

Heavy trading in Gold Ore and a new low record for Liberty Loan 4's were the main features at yesterday's session of the Los Angeles Stock Exchange. The Oatman mining favorite advanced to .39 on strong bidding for the issue locally and filling of numerous orders from all parts of the country. Consulting Engineer Keating of the Gold Ore Mining Company was in this city Wednesday and stated that the winze ore body should be uncovered on the drift of the 650-foot level within a week. He also announced that two of the prominent officials formerly in charge of the mill of the Gold Road Company had been signed up to handle the same positions for the Gold Ore Company, when it begins using the leased Gold Road mill. M. L. Miller will be superintendent of the mill and R. R. Lockhardt will be the chemist and technical man in charge.

When Liberty Loan 4's touched 94½ early in the morning call many brokers refrained from offering the bonds in an endeavor to hold up the market. This resulted in a rally to 95, the price at which most of the bonds sold during the day. The convertible 4's were slightly stronger than this and the majority of transactions in those securities were registered at 95 1-4 to 95½. Union Oil was, on the whole, in better shape, and sales at the close represented a gain of a quarter for the meeting. United Eastern sold for 4.10 to 4.15 and Tom Reed was unaltered at 37. Gold Road Bonanza looked cheap at .04½ and Los Angeles Investment was slightly lower at 35.

LOCAL CLOSING.

[Following were the closing prices and sales, as posted yesterday at the Stock Exchange, ground floor, I. W. Hellman Building.]

BANK LIST.

	Bid.	Asked.
Cal. Sav. & Com. Bank	$100.00	$112.00
Citizens' National Bank	258.00	
Commercial National		180.00
Farmers' & Merchants' Nat.	590.00	
First National	620.00	
[illegible]		

BOND LIST. (With Accrued Interest.)

[illegible]

INDUSTRIAL LIST.

[illegible]

MINING LIST.

[illegible]

OIL LIST.

[illegible]

SALES.

[illegible]

RANGE OF STOCK PRICES IN BOSTON.

[Furnished by A. H. Crary & Co., No. 119 West Fourth street, Los Angeles.]

BOSTON, Feb. 13.—Closing quotations:

[illegible]

CLOSING PRICES ON NEW YORK CURB.

[Furnished by Logan & Bryan, Members New York and Boston Stock Exchanges, Van Nuys Bldg., Los Angeles.]

NEW YORK, Feb. 13.—Closing quotations:

[illegible]

STOCKS AND BONDS IN SAN FRANCISCO.

[BY A. P. NIGHT WIRE.]

SAN FRANCISCO, Feb. 13.—Following are today's quotations and sales on the San Francisco Stock and Bond Exchange:

[illegible]

CLOSING PRICES ON CHICAGO EXCHANGE.

NEW YORK BUREAU OF THE TIMES, Feb. 13. CHICAGO BUREAU OF THE TIMES, Feb. 13.—Closing prices on the Chicago Stock Exchange:

[illegible]

PRICES ON LOCAL GRAIN EXCHANGE.

[illegible]

FLAXSEED MARKET IN THE NORTHWEST.

[BY DIRECT WIRE—EXCLUSIVE DISPATCH.]

MINNEAPOLIS, Feb. 13.—Flax demand fair to good with offerings very light, occasional lots of Canadian seed are bought to arrive and now and then a car of country run seed is consigned from across the border, but on the whole the market is very narrow with a good inquiry prevailing for desirable seed with on spot or to arrive. No. 1 seed quoted at 6@10 cents over Duluth May price, to arrive 2 cents less. Receipts 37 cars, last year 26 cars; shipments 1 car; last year 3 cars. Linseed oil shipments, 202,820 lbs.; oil meal and cake, 477,878 lbs.

DULUTH, Feb. 13.—Flaxseed, May opened, 3.58¼; high, 3.59; low, 3.58; close today, 3.59; Monday, 3.58¼; year ago, 2.90. July opened, 3.52; high, 3.54; low, 3.52¼; close today, 3.54; Monday, 3.52¾; year ago, 2.81¾.

NEW YORK OIL STOCK QUOTATIONS.

NEW YORK, Feb. 13.—Closing quotations:

[illegible]

*—Ex-div.

RAILROAD SITUATION BETTER, CORN IS UP.

REPORTS OF GOVERNMENT CONTRACTS ADVANCE PROVISIONS.

[BY A. P. NIGHT WIRE.]

CHICAGO, Feb. 13.—Improvement in the railroad situation east of Chicago gave strength to the corn market today despite the fact receipts here were the heaviest of the season. Prices closed firm, 1-4 @3-8 to ½@5-8 cents net higher, with March 1.27 5-8 and May 1.25 5-8@1.25 3-4. Oats gained 3-8 to 1 1-4 cents and provisions 15@65 cents.

Brisk demand from shippers lifted the oats market after initial declines.

Provisions advanced on account of reports that further government contracts would be placed in March.

RANGE OF PRICES.

[illegible]

LIVE-STOCK MARKET AT VARIOUS CENTERS.

[BY A. P. NIGHT WIRE.]

[illegible]

COTTON PRICES DULL IN NEW YORK MARKET.

STRENGTH APPEARS LARGELY CONCENTRATED IN THE NEW CROP.

[BY DIRECT WIRE—EXCLUSIVE DISPATCH.]

NEW YORK BUREAU OF THE TIMES, Feb. 13.—The cotton market was rather dull and wobbly today. Such strength as there was appeared largely concentrated in the new crop as a result of the trade demand for those positions reflecting apprehension regarding yield prospects.

Old-crop months were left largely to the speculative element, which marked them down and up and down again, but failed to develop any particular degree of excitement or interest in any stage of the situation. As a result, old crops closed off from 22 to 27 points net, while the later positions advanced 1 to 2 points.

The market opened easy, from 18 to 24 points off, reflecting nothing more serious than the cumulative effort of declines on Liverpool during Monday and Tuesday, when the local exchange was closed.

All reports from the South were firm, however, and some houses with southern connections bought fairly liberally on the decline. This imposed a limit in the downward swing which soon made itself felt and during the middle of the day there was some bullish talk concerning the abolition of the Monday holidays and other minor features of the news which were interpreted favorably. As soon as prices on the old months reached about Saturday's closing level, however, most of the buyers made haste to liquidate.

RANGE OF PRICES.

[illegible]

MINING QUOTATIONS IN SALT LAKE CITY.

[BY DIRECT WIRE—EXCLUSIVE DISPATCH.]

SALT LAKE, Feb. 13.—Closing quotations on today's exchange:

[illegible]

BUTTER AND EGGS: LATEST QUOTATIONS.

[BY A. P. NIGHT WIRE.]

[illegible]

Oil-stock Quotations.

[illegible]

Oranges and Lemons.

DAILY EASTERN CITRUS MARKET QUOTATIONS.

CITRUS FRUIT SHIPMENTS. SOUTHERN CALIFORNIA.

	Oranges.	Lemons.
February 11	6	3
February 12	54	10

CENTRAL CALIFORNIA.

February 9, 10	2	0
February 11	1	0

NEW YORK MARKET. [BY DIRECT WIRE—EXCLUSIVE DISPATCH.]

NEW YORK, Feb. 13.—Average prices of citrus fruits were as follows:

[illegible]

BOSTON MARKET. [BY DIRECT WIRE—EXCLUSIVE DISPATCH.]

BOSTON, Feb. 13.—Five cars navels sold. Market is unchanged.

[illegible]

PITTSBURGH MARKET. [BY DIRECT WIRE—EXCLUSIVE DISPATCH.]

PITTSBURGH, Feb. 13.—Six cars sold. Market is lower on navels, higher on lemons.

[illegible]

CLEVELAND MARKET. [BY DIRECT WIRE—EXCLUSIVE DISPATCH.]

CLEVELAND, Feb. 13.—Four cars sold. Market is higher.

[illegible]

ST. LOUIS MARKET. [BY DIRECT WIRE—EXCLUSIVE DISPATCH.]

ST. LOUIS, Feb. 13.—One car Valencias and one mixed car navels, seedlings and lemons sold. Market strong on oranges and lemons.

[illegible]

PIONEER HOUSE
E. F. Hutton & Co.
Home Office, 61 Broadway, New York.
MEMBERS
New York Stock Exchange
New York Cotton Exchange
New Orleans Cotton Exchange
New York Coffee & Sugar Exchange
Liverpool Cotton Association
Chicago Board of Trade
Los Angeles, 118 West Fourth Street.
Sunset Main 3170. —TELEPHONE— Home 10366
Alexandria Hotel.
Sunset Main 8989. —TELEPHONE— Home F2610
Pasadena, Hotel Maryland.
Telephone—Sunset Fair Oaks 68.
PRIVATE WIRES TO SAN FRANCISCO, CHICAGO AND NEW YORK.
San Francisco, 490 California Street, and Hotel St. Francis
Oakland Office, Twelfth and Franklin Streets.

—Orders Executed in All Markets—
WILSON, LACKEY & COMPANY
STOCK BROKERS. 414 I. W. Hellman Building.
Los Angeles. F3935; Main 2751. Denver.

WE SPECIALIZE ON HIGH-GRADE WATER COMPANY BONDS
At prices to yield 6 and 7%. Tax-Exempt; Denominations $100, $500, $1000.
Robert Marsh & Co. 200 Marsh-Strong Building. 10175—Pico 2412.

OFFICES FOR RENT
CITIZENS' NATIONAL BANK BUILDING
Northwest Corner Fifth and Spring Streets
Reasonable Rent—Perfect Service.
APPLY OFFICE OF BUILDING Room 400
A2073 Main 516

LOGAN & BRYAN
Members New York Stock Exchange, New York Cotton Exchange
Chicago Board of Trade
LOS ANGELES OFFICE, 210 West Seventh Street
L. N. STOTT, Resident Partner DEWITT HARLOW, Manager

A. H. CRARY & CO.
Brokers—Stocks, Bonds, Grain, Provisions, Cotton. Logan & Bryan Private Wire.
F5304. 119 WEST FOURTH ST., Los Angeles. Main 7558.

J. H. HOFFMAN COMPANY
STOCKS —:— BONDS —:— MINING SECURITIES
826 HIGGINS BUILDING, LOS ANGELES. PHONE F7888.

Wm. R. Staats Co., DEALERS IN MUNICIPAL AND CORPORATION BONDS
ALSO EXECUTE COMMISSION ORDERS IN LISTED SECURITIES
LOS ANGELES PASADENA SAN FRANCISCO CHICAGO

J. W. Dunham HIGH GRADE INVESTMENT SECURITIES
406 Union Oil Bldg. F3032.

JNO. O. KNIGHT & CO. BROKERS
Home 10284—Bdwy. 1597
433-34 I. W. Hellman Bldg.
Members Los Angeles Stock Exchange

Stephens & Company Stocks, Bonds, Grain, Cotton
Private wire to Chicago and New York
2d Floor, Merchants Nat'l Bank Bldg.

Blankenhorn-Hunter Co.
Pasadena Los Angeles San Francisco
201 Citizens Bank Bldg. TAX EXEMPT BONDS.
Member Los Angeles Stock Exchange

TORRANCE, MARSHALL & COMPANY
Information Furnished INVESTMENT BONDS ORDERS EXECUTED
W FOURTH ST LOS ANGELES

The Only One!
The Only Rotogravure Newspaper Press West of the Rocky Mountains Installed by "The Times"

COMMERCIAL.

LOCAL PRODUCE MARKET.

Increasing prices in the poultry market are keeping pace with the rising cost of chicken feed. Poultry raisers, on account of the excessive cost of keeping stock, are said to be selling off their chickens as rapidly as possible, and this has caused soaring quotations for all kinds of poultry. Both small and large broilers have been jumped 2 cents a pound, and fryers and roasters have been raised a like amount. The quotation for old cocks at the market is 18 cents a pound, as against a normal price of 7 to 9 cents. These are prices to the producer for fancy stock as given out by Young's Market Company. Young hen turkeys are bringing the grower 30 cents per pound, and old tom and hen turkeys 28 cents.

Following is a review of the conditions governing fresh vegetables in Southern California, as reported to the Federal Bureau of Crop Estimates by R. G. Risser, who is working in this territory: "Personal field observation showed the cabbage crop to be in thrifty growing condition, but aphis are still present. Growers are receiving from $50 to $65 a ton, indicating a strong advance. Cauliflower is needing rain. The bulk of the season has been shipped, but three or four months of shipping is still needed. Aphis have been checked. Lettuce is showing frost injury around Los Angeles, necessitating trimming of heads. Size and color of shipping stock are below normal. Imperial Valley is making half of a normal crop. Size and quality is variable. Some heads are making seed stalk. Much immature stock is going out, but efforts are being made to prevent such shipments.

Imperial Valley peas were injured by the frost and other complications have operated to reduce expected shipments to 50 per cent. of normal yield. Small shipments are now starting. The condition of truck crops is estimated as follows: Cabbage, 73; carrots, 88; cauliflower, 75; celery, 77; tomatoes, 81; lettuce, 64; onions, 88; peas, 70; spinach, 84; strawberries, 85; turnips, 82."

Eggs advanced a trifle at yesterday afternoon's session of the Produce Exchange. The receipts comprised 425 cases of eggs, 55,360 pounds of butter, 2000 pounds of cheese, 1061 sacks of potatoes and 11 sacks of beans.

HOME BUTTER AND EGG QUOTATIONS.

[illegible]

PRICES CURRENT.

[illegible]

½c A.E. Edwards O[il] ½c

THE ARIZONA OIL BOOM ... Don't miss the profits ... these oil fields. ... chances—don't miss this ... OIL sold at 3c in October ... at 20c and drilling ... strike oil soon.

The Chino Valley oil fields ... have been reported on by Dr. E. A. Edwards, Dr. E. A. Ritter, ... Alexander Rey, ... last comes a State ... covered the Lima oil field. He is endorsed by the ... pany and E. L. Doheny.

Dr. Edwards ... Chino Valley oil fields ... THE BOOM. Get a map and ... ticulars—and get some of ... Full particulars by mail ... your application for this offering ... Permit granted by the Arizona ... poration Commission.

General Securities Investment Corpora[tion]
BOX 744, PHOENIX, ARIZ.

THE NATIONAL CITY COMPANY NEW YORK
Now Ready
Income Tax Return Form 1031 for Corporations
This may be secured at our office
The National City Company
of California
Los Angeles—Hibernian ...
San Francisco—424 ...
Bonds—Short Term Notes ...

AMERICAN WOOLEN
Maintenance of ... on common stock ... appears probable.
An interesting analysis of ... security has just been ... Ask us for information ... to any specific security.
Prompt and Efficient Service
Buying or selling orders executed in all markets.
A. W. COOTE
Stock and Bond Broker
Member Los Angeles Stock Exchange
604 I. W. Hellman Bldg.
Tel. 60151

UNLISTED STOCKS
If you want to buy any unlisted ... get our prices before ... where, as we may be able ... money. We make loans on ... stocks.
WE WILL BUY ...
1000 Arizona Butte Mining
5000 Arizona Empire Copper
1000 Arkansas & Arizona
100 Afterthought Copper
1000 Abe Lincoln Copper
1000 McCracken Silver Lead
1000 Nacozari Consolidated
5000 Porphyry Copper
5000 Trojan Oil
5000 Virginia Louise Mining
H. B. CHESEBRO & CO.
Members L. A. Stock Exchange
F7697. 432 Security Bldg.

7% First Mortgages
We have on hand, and offer ... number of small mortgages ... properties, ranging in amount ... to $1500, earning interest at 7% ... I have personally investigated ... properties and recommend ...
LAWRENCE B. ...
620 Citizens National Bank ...
Home 10083

Ten men with $10,000 ... can syndicate 4000 ... Egyptian cotton, ... profits. California Cotton ... 621 Hollingsworth Bldg.

GOLD ORE
Sold on Partial Payments ...
Initial payment—$100 per ...
Edwin Kennedy
Member Los Angeles Stock Exchange
Security Bldg., Los Angeles

GOLD ORE
Drift should enter winze ... body in six days, ... Heavy buying orders ... ing placed for this ... We look for big advance ... week, and advise ... purchase.
H. E. TETER & CO.
MEMBERS L. A. STOCK EXCHANGE
387-391 I. W. HELLMAN BLDG.
BDWY. 107

Liberty 3½ and 4% Bonds
BOUGHT—SOLD—EXCHANGED
Aronson-Gale Co.
505 H. W. Hellman Bldg.

MONEY TO LOAN
Mortgage Guarantee Co.
626 South Spring Street

arket Abroad.

ONS.

½c
A.E. Edwards Oil
½c

THE ARIZONA OIL BOOM is on. Don't miss the profits to be made in these oil fields. You missed other chances—don't miss this — ARIZONA OIL, sold at 3c in October—now selling at 20c and drilling every day—should strike oil soon.

The Chino Valley oil fields of Arizona have been reported on by Dr. E. A. Edwards, Dr. E. A. Ritter, E. Ronald ..., Alexander Roy, L. P. Morgan, ... last comes a State Institution — University of Arizona at Tucson, reporting on fields.

BUY E. A. EDWARDS OIL REFINING COMPANY SHARES AT ½c—this is Edwards' company. Dr. Edwards ... the Whittier Fields ... the first light well in ... predicted that ... would be a ... oil field, and ... covered the Lima oil fields of ... He is endorsed by the Union Oil Company and E. L. Doheny.

Dr. Edwards is the pioneer in the Chino Valley oil fields—HE STARTED THE BOOM. Get a map and full particulars—and get some of the profits.

Full particulars by mail. Send your application for this offering at ... Permit granted by the Arizona Corporation Commission.

General Securities Investment Corporation
BOX 744, PHOENIX, ARIZONA

O.

THE NATIONAL CITY COMPANY
NATIONAL CITY BANK BUILDING
NEW YORK

Now Ready
Income Tax Return
Form 1031 for
Corporations
This may be secured at our office
The National City Company
of California
Los Angeles—Hibernian Bldg.
San Francisco—424 California St.
Bonds—Short Term Notes—Acceptances

AMERICAN WOOLEN
Maintenance of 5% dividend on common stock during 1918 appears probable.
An interesting analysis of this security has just been received.
Ask us for information relating to any specific security.
Prompt and Efficient Service.
Buying or selling orders executed in all markets.
A. W. COOTE
Stock and Bond Broker
Member Los Angeles Stock Exchange
604 I. W. Hellman Bldg.
Tel. 60151 Main 4117

UNLISTED STOCKS.
If you want to buy any unlisted stocks, get our prices before purchasing elsewhere, as we may be able to save you money. We make loans on active listed stocks.
WE WILL BUY (subject)
1000 Arizona Butte Mining
1000 Arizona Empire Copper
1000 Arkansas & Arizona
100 Afterthought Copper
1000 Abe Lincoln Copper
1000 McCracken Silver Lead
1000 Nacozari Consolidated
1000 Porphyry Copper
1000 Trojan Oil
1000 Virginia Louise Mining
H. B. CHESSHER & CO.
Members L. A. Stock Exchange
F7697. 432 Security Bldg.

7% First Mortgages
We have on hand, and offer, a number of small mortgages on properties, ranging in amounts up to $1000, earning interest at 7%. I have personally investigated these properties and recommend them.
LAWRENCE B. ...
... Citizens National Bank Bldg.
Home 10685

Ten men with $10,000 each can syndicate 4000 acres of Egyptian cotton, making big profits. California Cotton Co. 621 Hollingsworth Bldg.

GOLD ORE
Sold on Partial Payments.
Initial payment—$100 per 1000 shares
Edwin Kennedy
Member Los Angeles Stock Exchange
Security Bldg., Los Angeles

GOLD ORE
Drift should enter where ore body in six days or less. Heavy buying orders now being placed for this security. We look for big advance this week, and advise immediate purchase.
H. E. TETER & CO.
Members L. A. Stock Exchange
... I. W. Hellman Bldg.
Bdwy. 107

Liberty 3½ and 4% Bonds
BOUGHT—SOLD—EXCHANGED
Aronson-Gale Co.
505 H. W. Hellman Bldg.

MONEY TO LOAN
Mortgage Guarantee Co.
626 South Spring Street.

COMMERCIAL.

LOCAL PRODUCE MARKET.

... prices in the poultry ... are keeping pace with the ... cost of chicken feed. ... on account of the ... cost of keeping stock, are ... selling off their chickens ... rapidly as possible, and this ... soaring quotations for all ... of poultry. Both small and ... broilers have been jumped 2 ... pound, and fryers and roasters ... been raised a like amount. ... for old cocks at the ... is 18 cents a pound, as ... a normal price of 7 to 9 ... These are prices to the producer for fancy stock as given out ... Market Company. ... turkeys are bringing the ... 30 cents per pound, and old ... hen turkeys 25 cents.

... is a review of the condition of fresh vegetables in ... California, as reported to ... Bureau of Crop Estimates ... R. O. Risser, who is working ... territory: "Personal field ... showed the cabbage crop ... thrifty growing condition, ... are still present. Growers ... from $50 to $65 a ton, ... a strong advance. ... is needing rain. The ... of the season has been ... but three or four months ... is still needed. Aphis ... been checked. Lettuce is ... frost injury around Los Angeles ... necessitating trimming of ... size and color of shipping ... below normal. Imperial ... making half of a normal ... and quality is variable. ... are making seed stalk. ... stock is going out, ... are being made to prevent ...

... Valley peas were injured ... frost and other complications ... operated to reduce expected shipments to 50 per cent. of ... yield. Small shipments are ... The condition of truck ... estimated as follows: Cabbage ... carrots, 83; cauliflower, 75; ... tomatoes, 81; lettuce, 64; ... peas, 70; spinach, 84; ... turnips, 82."

... advanced a trifle at yesterday's session of the Produce Exchange. The receipts comprised ... cases of eggs, 55,300 ... of butter, 2000 pounds of ... sacks of potatoes and ... of beans.

BUTTER AND EGG QUOTATIONS.

[illegible]

PRICES CURRENT.

[illegible]

change.) Following are wholesale prices to growers, f.o.b. Los Angeles, in carload lots; handling charges and commission must be added to obtain 27.00@29.00; No. 2, 25.00@27.00; wheat, No. 1, 26.00@28.00; No. 2, 24.00@26.00; local alfalfa, No. 1, 28.00@30.00; No. 2, 26.00@28.00; northern alfalfa, No. 1, 27.00@29.00; No. 2, 25.00@27.00; stock, 22.00; straw, 12.00@14.00.

OIL LIST.

Pearl oil, Ventura or Union water white iron bbls. and wagon	$ .09
Pearl oil, in cases	.18½
Union gas machine gasoline, drums	.47
Union gas machine gasoline, cases, 2 5s	.50½
Eocene oil in cases, 2 5s	.20½
Headlight, in cases, 2 5s	.20½
Union, headlight, in cases, 2 5s	.20½
Headlight, in cases, 2 5s	.20½
Union headlight, in cases, 2 5s	.20½
V. M. & P. naphtha, drums	.19
Union benzine, bulk	.19
Union benzine, in cases	.28½
Red Crown, Puente, Union and Ventura gasoline, iron bbls. and tank wagons	.20
Red Crown, Puente, Union and Ventura gasoline, cases, 2 5s	.29½
Distillate, iron bbls. and tank wagons	.11
Distillate, cases, 2 5s	.20½

ELECT OFFICERS.

Carl Leonardt Again Heads Southwestern Portland Cement Company; Potash now By-product.

Carl Leonardt of Los Angeles was re-elected president of the Southwestern Portland Cement Company at the annual meeting in El Paso Monday. The other officers and directors elected follow:

C. C. Merrill, vice-president, Los Angeles; F. H. Powell, sales manager, Los Angeles; W. E. Keller, Los Angeles; C. A. Fellows, Los Angeles; C. Boettcher, Denver; Whitney Newton, Denver; A. Courchesne, El Paso; James G. McNary, El Paso; Robert Krakauer, El Paso; T. A. Riordan, Flagstaff.

This concern has manufacturing plants at El Paso and Victorville. The last plant is operated with two shifts and is the only cement plant in the United States that is not operated on Sunday. Lately a potash plant has been installed in connection with the Victorville factory, where about two tons of high grade potash are being made daily from the refuse gases and dusts that previously escaped. The first carload of potash will be shipped this week.

SHIPPING.

PORT OF LOS ANGELES.

ARRIVED—WEDNESDAY, FEB. 13.

Steamer Admiral Schley, Capt. Smith, from Seattle, via San Francisco.
Steamer Multnomah, Capt. Green, from San Diego.
Steamer Westerner, Capt. Anderson, from Coos Bay.
Steamer Daisy Gadsby, Capt. Smith, from Aberdeen.
Steamer Trinidad, from Astoria.
Steamer Martha Buehner, Capt. Paulsen, from Coos Bay.

SAILED—WEDNESDAY, FEB. 13.

Steamer Girlie Mahoney, Capt. Spar, for Albion.
Steamer Arctic, Capt. Linder, for Mendocino.
Steamer Helen P. Drew, Capt. Johannson, for Greenwood.
Steamer Daisy Putnam, Capt. Donaldson, for Columbia River.
Steamer Capt. A. F. Lucas, for San Francisco.
Steamer Multnomah, Capt. Green, for Portland, via San Francisco.

PASSENGER SCHEDULE.

TO ARRIVE.

Date.	From.	Steamer.	Line.	Time.
Feb. 14	San Francisco	Yale	Pacific	11:00 a.m.
Feb. 15	San Diego	Yale	Pacific	7:00 a.m.
Feb. 16	Seattle	Adm. Schley	Pacific	4:00 p.m.
Feb. 16	Portland	Beaver	S. F. & P.	12:00 m.
Feb. 17	San Francisco	Yale	Pacific	11:00 a.m.
Feb. 18	San Diego	Yale	Pacific	7:00 a.m.
Feb. 19	Seattle	Adm. Farragut	Pacific	4:00 p.m.

TO DEPART.

Date.	For.	Steamer.	Line.	Time.
Feb. 14	San Diego	Yale	Pacific	3:00 p.m.
Feb. 14	Seattle	Adm. Dewey	Pacific	3:00 p.m.
Feb. 15	San Francisco	Yale	Pacific	12:00 m.
Feb. 16	Seattle	Adm. Schley	Pacific	12:00 m.
Feb. 17	San Diego	Yale	Pacific	3:00 p.m.
Feb. 17	Portland	Beaver	S. F. & P.	12:00 m.
Feb. 18	San Francisco	Yale	Pacific	12:00 m.
Feb. 20	Seattle	Adm. Farragut	Pacific	12:00 m.

WHERE PASSENGER STEAMERS DOCK.

Pacific Steamship Company steamers leave Pier A, Wilmington, for San Diego, San Francisco and Seattle. San Francisco and Portland Steamship Company steamers leave Southern Pacific wharf, San Pedro, for San Francisco and Portland.

Steamers call at San Francisco to and from ports further north.

LOCAL CARRIERS.

Steamer leaves San Pedro for Catalina Island at 10 o'clock a.m. daily, arriving at Avalon at 12:15 p.m. Returning, steamer leaves Avalon at 3:35 p.m., arriving at San Pedro at 5:45 p.m.

Launches for Long Beach leave foot of Fifth street, San Pedro, hourly from 10 a.m. to 6 p.m. daily, and until 7 p.m. Sundays.

IN PORT.

Steamer S. M. Clark, pier A.
Steamer Admiral Schley, P. S. S. Co.
Steamer Saginaw, outer harbor.
Steamer Daisy Matthews, outer harbor.
Steamer Davenport, L. W. B. L. Co.
Steamer Santa Monica, inner harbor.
Steamer Westgate, inner harbor.
Steamer Daisy Gadsby, outer harbor.
Steamer Trinidad, H. L. Co.
Steamer Martha Buehner, inner harbor.

COASTWISE CARGO CARRIERS.

Steamer Mayfair, Puget Sound, loading.
Steamer Horace X. Baxter, Puget Sound, sailed Feb. 8.
Steamer Daisy Freeman, Astoria, sailed Feb. 7.
Steamer Hartwood, Willapa, sailed Feb. 2.
Steamer Pelican, Puget Sound, sailed Jan. 21.
Steamer Port Angeles, Puget Sound, sailed Feb. 5.
Steamer Solano, Aberdeen, sailed Feb. 3.
Steamer Shasta, Columbia River, sailed Feb. 9.
Steamer Tamalpais, Aberdeen, sailed Feb. 5.
Steamer Bandon, Coquille River, sailed Feb. 8.
Steamer Klamath, Columbia River, sailed Feb. 8.
Steamer Fred Baxter, Puget Sound, loading.
Steamer John Poulsen, Astoria, sailed Feb. 6.
Steamer Charles Christenson, Willapa, sailed Feb. 9.
Steamer Carmel, Gray's Harbor, sailed Feb. 10.
Steamer Celilo, Columbia River, loading.
Steamer Prentiss, Albion, loading.
Steamer Willamette, Aberdeen, sailed Feb. 10.
Steamer Westport, Crescent City, loading.
Steamer Brunswick, Fort Bragg, loading.
Steamer Avalon, Aberdeen, sailed Feb. 10.
Steamer Ranier, Puget Sound, sailed Feb. 9.
Steamer Marshfield, Albion, loading.

TIDE TABLE.

		Low.	High.	Low.	High.
Thursday,	Feb. 14....	5:29	11:19	5:29	11:30
		0.5	5.0	4.0	5.5
Friday,	Feb. 15....	6:21	12:16	6:07	.....
		0.6	4.2	1.1	.....
		High.	Low.	High.	Low.
Saturday,	Feb. 16....	6:37	7:20	1:27	6:40
		5.5	0.8	3.5	1.9
Sunday,	Feb. 17....	1:35	9:12	3:07	7:30
		5.4	0.5	3.0	2.3

NOTE—In the above tabulation of tides the daily tides are given in the order of their occurrence, commencing with the early morning tide in the left-hand tide column, and the succeeding tides as they occur. On some days but three tides occur, the fourth tide occurring on the following morning. Comparison will show the high and low.

PRODUCE MARKET IN SAN FRANCISCO.

[BY A. P. NIGHT WIRE.]

SAN FRANCISCO, Feb. 13.—Receipts: Flour, 2320 quarters; barley, 8150 centals; beans, 4041 sacks; potatoes, 4240 sacks; onions, 530 sacks; hay, 300 tons; hides, 1149; wine, 73,300 gallons. Lemons, 5.75@6.50; tangerines, 2.50@3.25. Asparagus, 15@20; celery, 1.75@2.50; green onions, not quoted; cucumbers, 2.00@2.50.

Turpentine and Rosin.

SAVANNAH (Ga.) Feb. 12.—Turpentine, firm, 43; sales, 214; receipts, 23; shipments, 114; stock, 25,613. Rosin, firm; sales, 283; receipts, 2484; shipments, 26; stock, 92,438. Quote: B, D, E, F, G, H, I, 6.10; K, 6.75; M, 7.10; N, 7.40; WG, 7.50; WW, 7.70.

Croup.

Every young child is susceptible to croup. Don't wait until this dreadful disease attacks your little one before you prepare for it. It comes in the night when chemists' shops are usually closed, and this alone should be a warning. Get and keep Chamberlain's Cough Remedy at hand. It never fails, acts quickly and is absolutely harmless.—[Advertisement.

MUTT AND JEFF—Some Cars are Just Cars while Others are Automobiles. By BUD FISHER

(Copyright, 1918, by H. C. Fisher. Trade Mark Reg. U. S. Pat. Off.)

SOCIETY.

(Continued from Third Page.)

gramme. A feature of interest was the war dogs of Anita Baldwin, who brought them over especially for the amusement of the guests.

For Miss Guilbert.

Mlle. Yvette Guilbert, the French interpretive singer, who appeared here Tuesday evening, will be the guest of honor at an elaborately-appointed dinner party Friday evening, at which Mr. and Mrs. Emmet Davis will be hosts. It will be a musical evening and a large number of artists, most of them musicians, are to be asked.

Personals.

Mrs. Russell McDonnell Taylor and her son, Clark Taylor, are spending a week on Mount Wilson and will return home next Monday.

Mrs. Donald O'Melveny, Mrs. Stewart O'Melveny and Mrs. Henry O'Melveny motored up to San Francisco, where they went to be near Donald O'Melveny, who is in the service, and stationed at present at Berkeley. Stuart O'Melveny is in Columbus, O., in the aviation service. Mmes. O'Melveny will be gone for about a week or ten days.

Miss Eleanor Anderson will go to Fontana on Saturday to give several readings at a Red Cross affair.

Mr. and Mrs. Harold Cook are visiting friends in Santa Barbara for several weeks.

Mr. and Mrs. T. E. Rice and their son, Belmont Rice of Wooster, O., are guests of Mr. and Mrs. H. W. Lachat at the Zelda apartments.

Mrs. Harry Purdon and daughter, Miss Madeline Purdon, will leave Saturday or Sunday for Coronado, where they will spend several weeks.

Mrs. David H. McCartney is in Phoenix, Ariz., for a visit of a week or ten days with friends.

Mrs. Francis Pierpont Davis is in Riverside, where she expects to be for two or three weeks.

Drama.

(Continued from Third Page.)

en land of Alaska and a splendid love story rolled into one. The story travels from the man-made splendor of New York City to the God-made magnificence of the great white trail of the Klondike, and deals with a man, a woman and a child. The great stretches of Arctic ice and snow along the Yukon makes a remarkable scenic background for a plot of absorbing interest and lightning-like action.

Royal.

Mary Garden, in "Thais," is announced as the superattraction for the coming Sunday at the Royal. This play is sure to prove an extraordinary drawing card. Thursday night, Ann Pennington, in "The Antics of Ann," is the featured photoplay. Pauline Frederick, in "Doubled Crossed," shares honors with Charlie Chaplin in "The Immigrant" for Friday, and on Saturday "The Fighting Grin," with Franklyn Farnum, will be shown.

The Symphony.

"The Fibbers," coming to the Symphony next week with Bryant Washburn and Virginia Valli starring, is a clean-cut comedy dealing with the troubles that follow "white lies" between husband and wife even when the two are engrossed in the thought of making each other happy. Washburn is one of the most popular comedians on the screen today, and his work is said to make "The Fibbers" irresistible. Fatty Arbuckle will add a second measure of joy to the bill by his cowboy travesty, "Out West."

TO TELL OF SUGAR SAVING.

At the weekly luncheon of the Associated Technical Societies of Los Angeles today in the Broadway Department store cafe, Harold Billings will tell what has been accomplished and what is now actually done by the confectioners and the bakers of this city in the matter of saving sugar, in their work of providing candy and cakes.

EFREM ZIMBALIST PLAYS TONIGHT.

Of the many artists who have visited America from time to time, no one has become a greater popular favorite than Efrem Zimbalist, the Russian violinist, who will be heard in recital at Trinity Auditorium. He is extremely uneffected in manner, and is one of the most genial of individuals. These attributes have helped give him an immediate popularity with the general public, and this has, of course, been cemented by the beauty of his playing.

With all the local managers he is especially well liked, causing them absolutely no difficulty in any way. On his present trip to the Coast he traveled from Omaha alone, his accompanist having in some unaccountable manner missed the train. This left Zimbalist with an evening to spend, which he promptly filled in by attending "Johnny Get Your Gun." Being alone and more or less unfamiliar with the city, he missed his way back to the hotel and was rescued by some friends who were on their way to the same hotel to greet Mme. Yvette Guilbert, the distinguished French singer, who had just arrived.

Tuesday he played in Riverside, tonight the only concert in this city will be given, with a third programme scheduled for Long Beach tomorrow evening.

Do You Cough?

Don't overstrain the fine membrane of your throat in trying to dislodge the phlegm. Chamberlain's Cough Remedy will accomplish this for you, and cure the cold that is causing it.—[Advertisement.

Schools and Colleges

URBAN MILITARY ACADEMY "The Military School With the Home Life." Edward C. Burnett, Head Master, 800 South Alvarado Street. Tel. 52047.

PASADENA ARMY AND NAVY ACADEMY (lower school of San Diego Army and Navy Academy) located at beautiful site formerly owned by Annandale Country Club. Most elegantly equipped school in the West. Visitors welcome. C. M. WOOD, Headmaster. Phone 23401 and Fair Oaks 300.

ACCOUNTANCY AND LAW OPENING.
A new Semester in Pace Accountancy, Auditing, Law and Business Administration will start on Tuesday evening, February 19th.
Write, telephone or call for 32-Page Bulletin, giving detailed information.
10232 Los Angeles Institute of Accountancy, 715 S. Hope St. Main 1211.

EGAN SCHOOL Little Theater Bldg. 1324 So. Figueroa St. Home Phone 60571. Not only a school for drama, but a school for general culture. MUSIC, DANCING, DRAMA in all their branches. Patronized by Oliver Morosco, John Cort and many others.

HOLLMAN Business Colleges
New classes constantly forming. Write or call. Fifth Floor, Realty Board Building. 631 South Spring Street. F5322. Bdwy. 1569.

Fully 90% of the tourists who visit Los Angeles read the Los Angeles Times exclusively.

Condemned.

HOTTER FIRE TURNED ON GERMAN NEWSPAPERS.

Suppression of "Germania" Demanded by California Loyal League of the Council; a Crisis Nears.

A FERVENT appeal was made to the City Council yesterday by Capt. C. A. Phelps, secretary of the California Loyal League, who was once Gen. Grant's chief scout, to suppress local newspapers that are printed in enemy foreign languages. Max Socha, editor and publisher of Germania, asked that no drastic action be taken. The matter was referred to the Public Welfare Committee for investigation.

Discussion of the various angles of the question reached fever heat and bitter feeling was engendered. Mr. Socha was granted permission to address the Council after a communication from the California Loyal League had been read. He defended himself and his newspaper by declaring that he is a loyal, patriotic American citizen and is living up to the letter of the law relating to the publication of newspapers printed in foreign languages.

Frequently Mr. Socha was interrupted by a dozen or more friends, obviously Germans though no doubt American citizens, who applauded his remarks. These same persons hissed Capt. Phelps when he said that the Germania does not advocate American patriotism and loyalty.

Capt. Phelps buried the charge that, in addition to the absence of patriotic sentiment in the columns of the Germania, odium rests upon that newspaper because of the recent appearance of a most reprehensible cartoon in the window of the building in which it is printed.

"If Mr. Socha is a loyal and patriotic American citizen, he would never have allowed that cartoon to be posted in his window," said Capt. Phelps. The cartoon depicted the German people as one big man, who was crippled, standing upon one wooden leg while Uncle Sam was pictured as trying to jerk the leg out from under him.

"Now I say that cartoon was un-American and unpatriotic. I have also seen the American flag displayed in front of the Germania building in a most disgraceful way. Instead of being above the Germania it is below it and I say that is not patriotic, for there is nothing so emblematic of Americanism right now as the Stars and Stripes.

"I have read the Germania carefully and have never seen one word of advice to its readers on the question of patriotism or loyalty. The California Loyal League stands for patriotism and loyalty and when a person is discovered who is not loyal or patriotic I would favor sending him westward from here—and that afoot—which means I would dispose of him in the Pacific Ocean."

Councilman Mallard said he believed that the agitation against the Germania was absurd. He said there are many local Americans of German descent who cannot read the English language and he believed they should have the privilege of reading the news in their own tongue.

Councilmen Olsen and Conrad took a similar view, but they were bitterly opposed by Messrs. Cleaveland and Conaway. Messrs. Reeves, True and Farmer expressed no opinion. Mr. Reeves, however, did assert that if an American were in Germany he would never see news printed in the American language in a German paper.

"I have taken this matter up with the Federal authorities," Councilman Conaway said, "and they told me the Council has a perfect right to take some action. I favor requesting the Germania to print its news in both the English and German languages.

Councilman Cleaveland, who is chairman of the Welfare Committee, and a member of the California Loyal League, said he had a resolution to present to the Council, but would defer it until his committee is ready to make a report.

Gabor Hegyi, who has been representing the Germania at the City Hall, announced yesterday that since the loyalty of the paper has been questioned he would divorce himself from it. "I am in favor of compelling all newspapers to adopt the English language during the war," Mr. Hegyi said. "I am too patriotic to have my sincerity questioned. I have five brothers fighting for Uncle Sam, and I do not propose to have my loyalty questioned. As a result, I am not going to have anything to do with a newspaper whose loyalty is under investigation."

The communication from the California Loyal League was in part as follows:

"The distribution of enemy papers constitutes a breach of the peace and is liable to lead to serious trouble, as an insult to loyal Americans who are opposed to having enemy papers published in Los Angeles while our men, women and children are being murdered by friends and supporters of these papers. Such acts are fast destroying the patience of our loyal people.

"Therefore, they demand that such publications stop. If not, indignant fathers, mothers, brothers and veterans of the Grand Army of the Republic will take such action as becomes necessary to stop such publications."

Maj. A. F. Judson said late yesterday that when the matter comes up again before the Council he will see to it that the chamber is not packed by pro-Germans, that pro-Americans will be in the majority.

"I will call upon members of the Grand Army and Spanish-American War Veterans to be present. Maybe the Council will see that we are in earnest in this matter," he said.

A demand that the Germania and other enemy language publications and books be removed from the Soldiers' Home at Sawtelle was made yesterday in a letter sent by the United Spanish War Veterans and their auxiliaries to the board of managers of the National Home for Disabled Soldiers. The letter, in part, is as follows:

"The books we refer to are German works, in German text, by German authors, which no one but a German scholar can read. The list of books comprises some ninety-six volumes. There also are circulars and periodicals, two German papers, the Germania, published in Los Angeles, Cal., and the Christian Apologate, from Cincinnati, O.

"There can be no reason for these in a library at a soldiers' home, for the reason that a man must be able to read and write the English language before joining the army or navy. When the public schools and libraries all over the land are placing the ban on this kind of literature a soldiers' home is the last place on earth for these books to repose.

"We, the undersigned, representing the United Spanish War Veterans and their auxiliaries of the Department of California, request that the subscription to the papers be stopped and that the books be removed and sold for the benefit of the Red Cross or consigned to the ash heap."

HUMANOGRAMS

(Copyright, T. H. S., 1913)

to our valentine
the women

GOD BLESS THEM!
AND KEEP THEM!
WHAT WOULD WE DO
WITHOUT THEM?
WITH THEIR FAIR FACES
AND LAUGHING EYES
AND WINSOME SMILES
GONE FROM US
WHAT WOULD WE DO?
OH! YOU DEAR THINGS!
WHAT HAVE MEN NOT DONE
IN YOUR NAME?
THEY'VE WORKED FOR YOU!
AND FOUGHT FOR YOU!
AND LIED FOR YOU!
AND SIGHED FOR YOU!
AND CRIED FOR YOU!
AND DIED FOR YOU!
THEY'VE BUMPED
THEIR HEADS ON THE
STARS FOR YOU!
THEY'VE SINGED THEIR
SOULS IN HELL FOR YOU!
AND HISTORY IS FULL
OF STRIFE AND ANGUISH
TO WIN YOUR HEARTS!
YES, WE ALL LOVE YOU!
AND LIVE FOR YOU!
AND DREAM OF YOU!
AND THERE'S NOTHING
TO TAKE YOUR PLACE!
AND NO FESTAL BOARD
IS COMPLETE WITHOUT
YOU—YOU AND YOUR CHARM!
AND YOUR LURE! AND YOUR
SPLENDOR! AND ALL THE
LONE PLACES IN THE
FORESTS AND THE
WILDERNESS AND THE
MONASTERIES BEAR
EVIDENCE OF THE
STRUGGLE TO FORGET
YOUR BEAUTY AND YOUR
SWEET COMPANIONSHIP!
AND COURAGE
WHITENED BONES
OUT ON THE SANDY
DESERTS UNFOLD A
TALE OF THE QUEST
FOR YOU! WHETHER A
QUEST FOR WEALTH
OR A SOLACE FOR A
BROKEN HEART!
AND THE FROZEN NORTH
AND THE OCEAN'S DEPTHS
COULD REPEAT
THE SAME STORY!
AND SO, WE TOAST YOU,
WOMEN, OUR VALENTINE!
FOR WE LOVE YOU!
AND NEED YOU!
AND YOU'LL BE OURS
TILL THE CRACK
OF DOOM!
YOURS TRULY!
THE PROFIT-SHARERS!
WHOSE, NEXT TO YOU,
THE MEN LOVE BEST!
FOR WE'RE THEIR
LIFE-SAVERS AND THEIR
MONEY-SAVERS!
FOR WE SELL STYLISH
SUITS AND OVERCOATS
THE YEAR 'ROUND
AT SEVERAL DOLLARS
LESS! AND HATS AND
FURNISHINGS FOR LESS!
TRADE HERE AND SAVE!

Scott Bros
325-327 S. Spring St.

I Blame the Woman Who Lets a Man Drink Says Druggist Brown

Of Cleveland. He Guarantees a Simple Home Treatment Given Without the Knowledge of the Drinker.

Cleveland, O.—No wife has a right to let her husband drink; for alcoholism is a disease and a drunkard is a sick man, says Druggist Brown of Cleveland. A woman can cure this disease—stop a drinking husband in a few weeks, for half what he would spend on liquor in the same time. The habit can be broken and the disease cured. Thousands of cases prove it and every community has its reformed drunkard. Druggist Brown says the right time to stop the drink habit is at its beginning. Left to run its course it will deaden the fine sensibilities of the man you love. Begin with the first whiff of liquor on his breath but do not despair if he has already gone from bad to worse until he has become a rum-soaked sot.

Druggist Brown knows the curse of strong drink, for he himself has been a victim. A loving sister, without his knowledge or consent, rescued him from the brink of a drunkard's grave and for ten years kept her secret. She saved him from drink—rescued him from his own depraved, besotted self by giving him a secret remedy, the formula of an old German chemist. To pay his debt to her and to help other victims out of the murk and mire he has made the formula public.

Druggists everywhere dispense it daily as Prepared Tescum Powders, put up in doses. Get it of your own druggist and drop a powder twice a day in tea, coffee, milk or other drink. Soon liquor does not taste the same, the craving for it disappears, and lo, one more drunkard has been saved and knows not when or why he lost his taste for drink.

Warning Note: Tescum should be given only where it is desirable to destroy all taste for alcohol and all pleasure in its use. Those who encourage moderate drinking should not give it until the so-called moderate drinker reaches the danger line, as most of them do in time. Druggist Brown has such confidence in prepared Tescum Powders that he personally guarantees results or he will refund out of his own pocket the price charged by the dispensing druggist. It is sold in Los Angeles by the Sun Drug Co. and other druggists.

The Earl of Dunmore.

EARL OF DUNMORE TO BE VISITOR.

WEARS VICTORIA CROSS, ALSO DISTINGUISHED SERVICE ORDER OF ENGLAND.

Winner of the Victoria Cross in Afghanistan for saving a comrade at the peril of his own life and twice wounded during the present war, Alexander Edward Murray, eighth Earl of Dunmore, Viscount Fincastle, Lord Murray, V.C., M.V.O., D.S.O., will arrive here the 23rd inst., to speak before the Friday Morning Club, the British Ambulance Society and the Pasadena Board of Trade, according to word received yesterday by C. White Mortimer, the British Consul here.

The Earl of Dunmore was born in 1871, and in 1907 succeeded to a title, which was created in 1686. His military services include: India, 1895-1897; Dongola expedition, 1896; Guides's Cavalry in Frontier War, Afghanistan, 1897; Sixth (Inniskilling) Dragoons and Sixteenth Lancers in South Africa, 1899. In the same war he personally raised and commanded a cavalry regiment, which took their commander's name as "Fincastle's Horse."

In the present war the Earl of Dunmore has been twice wounded, first in December, 1915, in the attack at Ypres, and again in October, 1917, during the battles of Flanders in capturing Passchendaele Ridge. He has been three times mentioned in dispatches during the present war, being awarded the distinguished service order in 1917. He is a lieutenant-colonel in the Sixteenth Lancers.

SCOTTISH RITE WILL GIVE ENTERTAINMENT.

SPECIAL MUSIC PROGRAMME AND PATRIOTIC ADDRESSES TO BE HEARD.

An event of unusual significance in Masonic circles will take place at the Scottish Rite Cathedral, No. 929 South Hope street, tomorrow evening, when the members of the Scottish Rite will entertain their Master Mason friends of the Blue Lodges of this city and its environs. An elaborate musical programme has been prepared, and the Scottish Rite Orchestra will render a choice selection of numbers. The Glee Club will sing patriotic songs.

Ian Hay (Maj. Beith,) noted soldier, author and lecturer, will deliver an address entitled, "Then and Now." Maj. Beith was of the first hundred thousand of Kitchener's army. He enlisted with the Argyll and Sutherland Highlanders and has seen strenuous service. He won the Military Cross for bravery in the field.

Maj. Beith will tell in his lecture of the wonderful progress made by the Allies. He was recently at the front and has a broad grasp of the war situation.

Another patriotic feature will be a talk by J. R. Coulston, president of the National Bank of Pasadena. His subject will be, "What We Are Doing in the War." Mr. Coulston has recently returned from Washington.

TRAVELING MAN DIES.

John W. Laing Had Represented Eastern Woolen House for Thirty Years.

John M. Laing for the last thirty years western representative of William Broadhead & Sons's Woolen Mills of Jamestown, N. Y., died on Tuesday at the home of his daughter, Mrs. George M. Shelton of No. 1636 North Harvard boulevard.

Mr. Laing had made Los Angeles his residence for seventeen years. He was born in Kemptville, Can., in 1843, and for several years was engaged in the dry goods business in Council Bluffs, Iowa. Besides his daughter and a son, Robert Laing of Hollywood, he leaves a son, William Laing of New York, connected with the Capper publications.

The funeral services will be held on Saturday at the residence of Mrs. Shelton.

SOUTH PASADENA MAN LEAVES WIFE ESTATE.

On the petition of the widow, Maggie B. Forman, yesterday, the will of Frederick H. Forman was admitted to probate. Mr. Forman, who died at his residence, No. 1228 Milan avenue, South Pasadena, January 31 last, left an estate valued at $60,000. Besides Mrs. Forman, who is bequeathed the estate, the remaining heir is a son, Robert B. Forman.

Possible.

MAY START NEW FISH CANNERIES

Norwegian Concern Sends a Representative Here.

To Confer with Local Packers on Sea Food Trade.

How War has Hit His Country is Graphically Told.

The second largest importing and exporting firm in Norway, the Great Northern Company of Christiania, capitalized at 5,000,000 kroner, is planning to enter the commercial field on the Pacific Coast.

This became known yesterday, when Haakon Vold, a representative of the Great Northern Corporation, arrived in Los Angeles to confer with the heads of several large fish packing firms at the harbor. It is in this line that the company proposes to embark.

"The war has changed conditions in Norway," Mr. Vold said last night at the Alexandria. "Many people have mistaken ideas about our country, especially in regard to our attitude toward the nations at war. If Norway or Sweden should enter either side, it would mean their ruin. She could be starved to death by Great Britain or conquered by Germany.

"The commercial and financial interests in Norway lean towards the Central Powers, because of old financial ties, but the common people are for the Allies.

"At the beginning of the war we had 2,000,000 tons of shipping. Today we have but little more than 1,000,000, and no nation has been harder hit by submarine warfare than we.

"We are giving most of our tonnage to the Allies. England has made a rule that our ships must make two trips for them, to one to our own ports.

"The cost of living in Norway is frightful. Coal is practically gone. When I left there three months ago it was selling for $100 a ton. Until last week there was an embargo on exports to Norway from this country. However, a commission of my countrymen, headed by Dr. Nansen, famous Arctic explorer, has succeeded in arranging an understanding and we are now allowed to import from this country 500,000 tons.

"I am making a tour of the United States and South America arranging for the opening of local agencies, and seeking to buy several manufacturing plants. We will have agencies in all principal cities, and have already taken over a number of plants. Southern California is famous for its fish packing plants and we destre to open a number on this Coast. We are now operating several on the Atlantic seaboard."

DISMISS CHARGES.

Supervisor Woodley will Not Have to Stand Trial on Charges Growing Out of County Deficit.

Supervisor F. E. Woodley will not be tried on the grand jury's accusation of misconduct in office. When the case was called in Judge Wellborn's court yesterday Deputy District Attorney Selph moved for a dismissal. The motion was granted.

In the previous cases Supervisor R. H. Norton was found guilty and ousted from office. A jury later found Chairman John J. Hamilton not guilty of the charges, which grew out of the deficit of $1,250,000 in the county's funds. The cases against Walter A. Lewis, dismissed County Auditor, and John N. Hunt, County Treasurer, are pending, on appeal to the Supreme Court.

Dist.-Atty. Woolwine said:

"I moved the dismissal of the action against Supervisor Woodley because I did not think it proper for me to put the county to the expense of a long and tedious trial in a case where, in my best judgment, a conviction could not be obtained. My reason for such belief is that the Hamilton case, which was stronger because Mr. Hamilton was in charge of the county finances, resulted in an acquittal. While Mr. Woodley is, by law, presumed to have knowledge of the condition of the county finances, at the same time he was not in charge thereof, but was assigned to another department."

OFFER TO HELP BUILD VESSELS.

Over Eleven Hundred Men Registered Here for Government Shipbuilding.

Los Angeles continued its good record yesterday in the enrollment of men for a public service reserve to be used to advance the government's shipbuilding programme. There are now 1185 Los Angeles registrations.

Trained mechanics are answering the appeal of the government representatives, and the local registration is carried on at the public employment bureau, Spring and Franklin streets. Clerical assistance has been provided, so that there may be no unnecessary delay in registration when the men appear at this office.

William L. Clark, superintendent of the bureau, said yesterday that while the response from Los Angeles men has been gratifying, that from the outside towns has not been what it should, and he urges that each community take steps to especially place this subject before the artisans there.

The allotment for California is placed at 11,500, and at least 5000 of these are desired from the southern part of the State.

JUDGE ADVISES HICKORY ROD.

Used Every Hour, it Might Have Kept Woman Out of Court.

Judge Dehy, who sat in the local divorce court yesterday, found a topic for a lecture in the case of Mrs. Irene Wolff. The evidence showed that Mrs. Wolff misstated her age when the marriage license was issued to herself and Louis Wolff. It also appeared that she had known him only about five months. She said her husband was cruel.

"The particular thing that was needed in this case," said the court, as he granted Mrs. Wolff a decree, "was a hickory rod on the wall with the inscription: 'I need thee every hour.' You committed perjury when you swore falsely to age. I would advise you to take council with your mother, if you desire to marry again."

OPENS TODAY.

Harry Fink's New Shop for Women has Homelike and Luxurious Air.

BY OLIVE GRAY.

From the facade to the most remote recess of the new shop of Harry Fink & Co., opening today at Nos. 635-637 South Broadway, a new note has been sounded—a something different, which makes for distinction.

"Homelike!" is certain to be the first remark made by feminine visitors; and could anything be more highly complimentary than this term applied to a place of business, and especially one which is intended to be a down-town home for women?

Atmosphere, that most difficult of all intangible things to attain, greets one at the very entrance of this charming shop.

Atmosphere penetrates each section, each room and extends to the fitting and work-quarters, and the welfare provisions for the employees.

The facade is striking and rich, being created by a lavish yet not over-ornate trim of black and gold Italian marble—a material difficult now to obtain, which frames the expanse of plate glass, forming the windows and the extensive arcades. Gray Tennessee marble is used for flooring throughout the arcades, and its delightful coloring is echoed in the velvet carpets paving the tearooms and covering the floors through the house. The arcades are octagonal in shape, and the ceilings here are finished in American walnut and handsome grain and surface. Inside, the fittings are in antique ivory, touched with white medallions, for contrast. American walnut in combination with antique ivory forms the finish to the stair rails. The consoles and mirrors throughout the first floor are a striking feature, elegant as well as practical, since they are arranged not alone for the use of patrons, but to form a screen for the stock, which reposes in dustproof closets at the back of these dainty trying-on tables. One entire half of the first floor is thus arranged for millinery, the other half being devoted to the stock of blouses, equally well housed; while at the rear ready-to-wear garments are located.

Luxurious davenports, easy chairs and other articles of furniture such as might be found in an elegant home, add to the inviting effect of the salons everywhere. Two interesting French tapestries, framed in the wall space near the entrance, invite attention, and in the beautiful French evening room on the second floor a set of chandeliers, imported by Mr. Fink for the especial purpose, diffuse light in a manner calculated to display colors to best advantage.

Everywhere, one is impressed by the good taste exhibited, the decorations being rich, yet chaste and restrained to the proper degree. Convenient fitting-rooms, adjacent to the mirrored salesnooks, render each floor attractive, and mirrors, placed at such angles as to give best and most thorough views of those examining garments, are noticeable. The grand stair way at one corner, on the first floor, is of unusual design, and the French rooms embody the Renaissance style of decoration, so engrafted upon the Greek as to prove quite classical. On the third floor, an unusual arrangement by means of which fitters may pass from workroom to fitting-room will prove a satisfaction. Light, airy and comfortable, the work-rooms are such as to enable best results to be attained by employees, who are still further considered in the commodious and well-equipped welfare quarters provided, close at hand.

The lighting system throughout the shop is in the latest mode and many dainty and well-furnished nooks for the repose and convenience of patrons, lend a restful air.

Mr. Fink's long experience in the selection of women's wearing apparel, leads to the prediction of unbounded success for the newly-launched enterprise, and the rare taste and judgment exercised in the arrangements throughout the shop add emphasis to this prediction.

MAKING CHEMICALS.

New Industries Developed by the War are Described by Prof. Maas.

"I believe that Southern California will become an important factor in chemical industries," said Prof. Arthur R. Maas, of the University of Southern California, addressing the Science Faculty Club of the university last night. "The European war has awakened us to our needs and also to our opportunities. We have crude chemical material waiting to be utilized and the consumer waiting for the product."

Among the principal new chemical industries developed here by reason of the war, Prof. Maas mentioned potash developed from kelp, the manufacture of permanganate, strontium nitrate, window glass, antimony oxide, oxygen, citric acid and other chemicals.

"Success cannot help but crown the efforts of the competent chemist who is awake to the opportunities," he declared.

Imperative.

CITY ASKED TO AID LIGHT FUND

Shortage in Sum Raised for Broadway Improvement.

Must Have Money at Once or it will Cost More.

Salvage of Present Posts to Repay the Loan.

The fund raised for the installation of a new lighting system on Broadway from the tunnel to Tenth street is $4000 under the lowest bid submitted for the contract. As a result, Fred W. Blanchard, president of the Broadway Improvement Association, yesterday urged the Council to appropriate the money, and the matter was referred to the City Attorney. If the latter rules that the Council has authority to provide the money, a majority of the members indicated that they will vote for the appropriation.

Mr. Blanchard explained to the Council that $62,000 had been collected through assessments to meet the expense of lighting the city's principal thoroughfare. Then bids were advertised for and the lowest was nearly $66,000.

"Our collections were based upon the estimate given us of the probable cost," Mr. Blanchard said. "We could probably raise the additional sum, but that would take time. The Keystone Iron Works has promised to accept the contract upon the bid submitted, but will not grant much more time. It is possible that if we should defer action a month or so and then readvertise for bids that the lowest bid would be considerably more than that presented by the Keystone company.

"What we want the Council to do is to advance the $4000. There is an emergency fund of $2700 which can be applied to the debt, and when the present lamp posts on Broadway are sold the city no doubt will get at least $50 each for them. This will much more than meet the discrepancy, and the Council will not lose a penny. All we want is that the money be appropriated right now."

The matter was referred to the Finance Committee, which later asked the City Attorney to give a ruling upon the question of authority to make the appropriation.

FIFTY YEARS AT THE CASE.

The body of Frank M. Dalmazzo, an old-time hand printer, was last night taken back to his former home in Vevay, Ind., an old-fashioned Indiana town along the Ohio River, for final sepulture.

For fifty years, or since 1868, he had worked at the "case," and the Great Proof-reader found him on his stool when death touched him.

He began work on the Vevay Democrat in the old steamboat days, when the Robert E. Lee and Natchez were making their historic races up and down the river, and when the little side-wheelers coming down from Cincinnati often got out and walked when the Ohio was low.

Just after the war, he climbed onto a stool in a country printing office to learn the boxes; later on became a practical printer, and in and out of season, while he married and raised a family, his fingers picked the familiar staccato clickety-click, in his stick. He belonged to the race of printers that they used to say could play a tune with the rattle of his rule in his composing stick.

He was the man who stood still. It was before the dream of the Goss and Hoe perfecting presses; when Mergenthaler had not yet conjured the linotype from his fertile brain; when there was no way of setting the type but to go to the case and set it.

When he became a "jour," the old Washington hand press was the pinnacle of the craft, and the man who could pull 1000 impressions a day was one of the wonders of the business.

His first copy was a piece of reprint about a derelict that had been discovered at sea, dismantled and abandoned by the crew, swept here and there by the seven seas. What a prototype of his career! The wreck at last found a snug harbor. And so did he.

He worked at the trade when every country office had a devil, and the office towel was never taken to the laundry until it could stand alone in a corner. He graduated as a master printer when he had to be capable of setting his three galleys a day, sweeping out the office, act as carrier on the route or write local or editorial matter as occasion required. He must set not only straight matter, but tabular work, and lend a hand at collecting subscriptions in time to pay off Saturday night.

He had no ambition to run for office, or even to own a country newspaper. He was satisfied to be a printer, and in his time had seen enough of the world's events to write a book—but he never wrote it. When old age came creeping on, he stuck to the case, and could empty stick for stick with any man on the job. He belonged to a past age in the newspaper business, and it was good enough for him. He was the representative of a class upon which journalism in this country built deep and strong its foundation.

Some years ago, he came with a daughter to Los Angeles. Here he followed his chosen profession. He knew nothing else, neither did he want to know any other activity. Fifty years a type-setter! Only a member of the guild knows what that means.

And so tonight, his last "line" has been "justified;" his "form" has been "revised" and "corrected," and he has a "clean" sheet to present to the searcher of all hearts. No "imposing stone" will be erected to his memory, but the Great Author has "blue-penciled" his "errors" and will see to it that his brave old soul escapes the "hell box."

E. K. R.

ON FOOD CONSERVATION.

Dist.-Atty. Woolwine was notified yesterday by the Food Administration that he has been appointed one of the Southland lecturers on food conservation. The name of Mr. Woolwine was suggested by Hugh Gibson, former secretary of the American Legation at Brussels.

INCORPORATION.

The John B. Holtzclaw Company, Ltd. incorporators, John B. Holtzclaw, Harry A. Nielson and E. A. Miller. Capital stock $50,000, subscribed $300.

Established 1881

Hamburger's
BROADWAY AND HILL EIGHTH STREET

Like Wildfire, Men, Spread the News of the Great Sale at Hamburger's of—

Spring Suits
With Two Pairs of Trousers
$20.00

—You know the old maxim, men, about not putting off tomorrow, etc. It seems to have been written for just for this sale of suits.

—We don't have to tell you about the conditions in clothing markets, how unsettled they are, etc. You know that—but—we must tell you again that, while it lasts, we cannot promise more of these suits.

—So, take our advice. Come to Hamburger's and be sure to get YOUR share of these spring suits. The very thought of having two pairs of trousers with it should bring you here with a determination to own a spring suit while the best of patterns and styles may be chosen.

(Hamburger's Men's Store—Main Floor—Tow

Away With Your Sprays and Inhalers If You Want to be Rid of Catarrh

Deep-Seated Disease That Cannot Be Reached by Local Treatment.

When you hawk and spit until you almost strangle in an effort to get your breath, because your air-passages are all choked up with Catarrh, and your condition grows worse from day to day, you are about ready to realize that Catarrh is by no means a simple ailment.

If you have had the disease for any length of time, you have doubtless used enough treatment to convince you that you will not be able to find any lasting relief from the remedies that are so generally relied upon. Others who have been afflicted with Catarrh have used atomizers and sprays, ointments, salves, jellies and other local applications by the wholesale, without making the slightest progress toward a cure.

You are doomed to the same disappointment, if you rely upon the same misdirected methods of treating this disease, for Catarrh is too stubborn and deep-seated to be reached by medicated applications which are applied only to the surface.

Why not save yourself the expense and the delay of going [illegible] road, by discarding [illegible] plans of treatment [illegible] found to be [illegible] merit? Not only is Catarrh a cause of suffering to yourself, making you ill and repulsive to those about you, but it is a disease that should be considered lightly, for if it is not checked the lungs sometimes become affected, and always more serious than it is.

Catarrh is caused by a tiny disease germ in the blood. When they attack the membranes and air passages of the nose and throat, you can get rid of them by spraying or inhaling. They must be driven from the blood. That is why S. S. S. is used so successfully in curing Catarrh. This remedy is a purifier and cleansing the blood destroys every germ of Catarrh and cures the disease.

S. S. S. goes right to the very source of the disease, and begins its wonderful work as soon as you [illegible] yourself at last on the road to improvement. Go to your druggist today, and get a bottle today, and write us for special advice regarding your case, or you can obtain same by writing to Medical Director, Specific Co., 61 Patton Building, Atlanta, Ga.

The California Limited

a train superior in every detail to its appointments—a car for every travel need

goes to Chicago and Kansas City

Santa Fe

E. W. McGee, General Agent
Six Eleven Hill Street.
60941 Main 728 60702
Phone service day or night